ment will leave them unmolested, give them title to enough land to compensate them if they find oil, and will not confiscate the fruits of their labor.

BELIEVED SAFE.

In the Lusk field, now withdrawn from entry, the General Petroleum Corporation has a number of locations on government land in the immediate vicinity of the big Ohio well. The company's officers believe that the land is fully protected. Whether it is or not is not yet known. The government has tied up vast areas in litigation for many years, where the developers thought themselves safe because of prior work done at big expense.

The Rispin interests of San Francisco also have large areas under location around Lusk. The status of these is not known here.

The Union Oil Company is also operating in this region, and has mineral rights to some 30,000 acres of land, but it is stated that all its lands have been patented and are therefore safe.

NOW IS A MAJOR.

Capt. Woolworth Sutphen of this city, who won a commission as a captain at the Presidio and went across with the Ninety-first Division, has been made a major, according to a cable received yesterday by his wife.

e whistles
mothers'

silenced—
e a bene-
ance—and

thearts who
boy would
e quiet night
ry marches,
renches and
ust be your

passed—the
d as on the

B. Silverwood

LATEST MORNING EDITION—3 CENTS

The Times
LOS ANGELES

TUESDAY MORNING, VOL. XXXVII NOVEMBER 12, 1918.

TRY TO ASSASSINATE EX-KAISER

REDS MAY RESIST TERMS OF ARMISTICE

GUNS LOSE ALL POWER

Wilson Announces Truce Terms.

Germany Shorn of Ability to Renew War by Most Abject Surrender in History.

Given Fourteen Days to Evacuate Invaded Territory; Relinquish Arms, Ships.

[BY ATLANTIC CABLE AND A. P.]

LONDON, Nov. 11.—The Admiralty has intercepted a German wireless addressed from "The command and soldiers' council on the cruiser Strassburg" to "All ships, torpedo boats, destroyers and submarines in the North Sea."

The message refers to the terms of the armistice and declares:

"This would entail the destruction of us all, German comrades. Defend our country against this unheard-of presumption.

"Strong English forces are reported off the Skaw. All submarines in the Baltic, except those on outpost duty, assemble immediately in Sassnitz harbor."

Sassnitz is a watering place on the east coast of the Island of Roegen, Prussia.

WASHINGTON, Nov. 11.—(By the Associated Press.) The signing of the armistice with Germany was proclaimed today by President Wilson, who also announced its terms at a joint session of Congress.

The terms herald the end of the war because they take from Germany the power to renew it.

Just before he went to the Capitol the President in a proclamation, addressed to his fellow-countrymen, said:

MESSAGE TO COUNTRY.

"The armistice was signed this morning. Everything for which America fought has been accomplished. It will now be our fortunate duty to assist, by example, by sober, friendly counsel and by material aid in the establishment of just democracy throughout the world."

Stripped of its malicious power, the military autocracy, its masters

(Continued on Second Page.)

AMERICA ATTAINS ALL OBJECTIVES.

President Wilson Formally Proclaims Signing of Armistice.

[BY A. P. DAY WIRE.]

WASHINGTON, Nov. 11.—President Wilson issued a formal proclamation at 10 o'clock this morning announcing that the armistice with Germany had been signed.

The proclamation follows:

"My fellow-countrymen:

"The armistice was signed this morning. Everything for which America fought has been accomplished. It will now be our fortunate duty to assist, by example, by sober friendly counsel and by material aid, in the establishment of just democracy throughout the world.

"WOODROW WILSON."

THOUSANDS OF CANNON VOMIT DEATH ON ENEMY.

Entire American Front from Moselle to Sedan Blazes Forth as the Clock Strikes Eleven, then Dig In.

[BY ATLANTIC CABLE AND A. P.]

WITH THE AMERICAN ARMY ON THE SEDAN FRONT, Nov. 11, 2 p.m.—Thousands of American heavy guns fired the parting shot to the Germans at exactly 11 o'clock this morning.

The line reached by the American forces at 11 o'clock today was being staked out this afternoon.

The Germans hurled a few shells into Verdun just before 11 o'clock.

On the entire American front, from the Moselle to the region of Sedan, there was artillery activity in the morning, all the batteries preparing for the final salvos.

At many batteries the artillerists joined hands, forming a long line as the lanyard of the final shot. There was a few seconds of silence as the shell shot through the heavy mist. Then the gunners cheered.

American flags were raised by the soldiers over their dugouts and at the various headquarters.

Northeast of Verdun the American infantry began to advance at 9 o'clock this morning after artillery preparation, in the direction of Ornes. The German artillery responded feebly, but the machine-gun resistance was stubborn. Nevertheless, the Americans made progress. The Americans had received orders to hold the positions reached by 11 o'clock and at those positions they began to dig in, marking the advanced positions of the Americans when hostilities ceased.

Along the American front the eleventh hour was like awaiting the arrival of a New Year.

The gunners continued to fire, counting the shells as the time approached. The infantry were advancing glancing at their watches. The men holding at other places organized their positions to make themselves more secure.

Then the individual groups unfurled the Stars and Stripes, shook hands and cheered. Soon afterwards they were preparing for luncheon. All the boys were hungry, as they had breakfasted early in anticipation of what they expressed as the greatest day in American history.

WITH THE AMERICAN FORCES ON THE MEUSE ON MOSELLE FRONTS, Nov. 11, 12:50 p.m.—(By the Associated Press.) News that the armistice had been signed spread like wildfire along the American front from the Moselle River to the region of Sedan.

Reaching the various headquarters early in the day the news passed by wire and wireless to division and regiment and finally from mouth to mouth to the boys in the forward lines.

It was among the boys in the foremost line who had been under shell fire for days that there was the most genuine rejoicing.

There had been so many rumors of peace lately that the boys in the front lines were not inclined to believe the report of the signing of the armistice until their officers informed them that it was a fact. Then there was general rejoicing.

On Sunday both sides kept up an intermittent artillery fire as a reminder to each other that the order to cease hostilities had not been received. With nightfall the duel became weaker, each side awaiting the final word as to the set hour for desisting all firing of guns.

WITH THE AMERICAN ARMY ON THE SEDAN FRONT, Nov. 10.—(By the Associated Press.) The armistice situation had no apparent effect on the activities of the American front Sunday morning. Parts of the front were marked by artillery exchanges with the Germans shelling the Verdun road in the regions of Cesse, Beaumont, Mouzon and Balan. The Mouzon bridge was broken in two places.

Along the Meuse from the region of Sedan to Stenay the German machine gunners, clinging to the hills overlooking the river, kept flares burning all during Saturday night, preventing the Americans from crossing. Throughout the night the American artillery boomed along the entire front as a signal to the American infantrymen that the war was still on, despite rumors of peace.

In the drive east of the Meuse, which resulted in the capture of Stenay, the Americans extended their lines northeast of Mouzay, reaching the Bois du Chesnois.

NATION RIOTOUS WITH JOY.

Wildest Celebration in History Follows Signing of Armistice.

[BY A. P. NIGHT WIRE.]

WASHINGTON, Nov. 11.—Wartime Washington celebrated noisily the advent of peace.

The demonstration was getting well under way when President Wilson drove to the Capitol to read to Congress the terms imposed upon defeated Germany, and it continued interruptedly far into the night. The city's thousands swirled and eddied through the streets, welcoming the end of the war with confetti, tin horns and tumult, while automobiles and trucks loaded with people and with horns going at full blast paraded in an endless circle over Pennsylvania avenue from the Capitol to the Treasury Building.

The appearance of units of the army, navy and Marine Corps in the parade in the afternoon inaugurating the United War Work campaign for a fund of $170,500,000 for welfare work among soldiers and sailors was made the occasion of renewed efforts by the crowds in cheering and noise-making.

The President reviewed the pageant from the executive office gate to the White House grounds, and each of the marchers—soldiers, sailors and civilians—with the throng of spectators, saluted or cheered the executive.

President Wilson, with Mrs. Wilson at his side in an open automobile, drove from the White House to the capital and back tonight to see the celebration.

The Presidential machine, flanked by others carrying secret service men, was forced to proceed at a snail-like pace, with the congested traffic on Pennsylvania avenue, where the principal demonstration was held, but the President was recognized by only a few in the crowds until he was returning to the White House.

As the machine turned into Fifteenth street a sailor carrying a large American flag pushed through the throng and held the emblem over Mr. Wilson's head. The President arose and saluted and a great cheer went up from the crowds. The President remained standing for two blocks, bowing and waving a small American flag.

PHILADELPHIA, Nov. 11.—Demonstrations such as have never before been seen in Philadelphia welcomed the signing of the armistice. From early morning until late tonight the city was in almost a frenzy of excitement and patriotism. Parade after parade came through the central streets, which were jammed with shouting crowds that threw confetti, blew horns and whistles and used many other means to make noise. Factory whistles blew continuously from before dawn until tonight.

Traffic was badly tied up, but the crowds were unusually good-natured and sang and cheered as they marched the streets.

Mayor Smith headed a procession of celebrants who marched from City Hall to historic Independence Hall. Another big parade to the shrine of liberty was under the leadership of Governor-elect William C. Sproul.

BOSTON, Nov. 11.—New England threw off its traditional self-restraint today and celebrated the signing of the armistice from long before dawn until long after dark with more enthusiasm, noise and processions than

(Continued on Fifth Page.)

SUMMARY OF PEACE:

Curtain Down on War

[RESUME BY ASSOCIATED PRESS.]

Victory—and peace.

After more than four years of struggling the rights of mankind are served. The greatest day in the history of nations has dawned. The German militaristic classes—arrogant beyond expression—are in defeat.

Kaiser and Crown Prince are in flight—refugees in an alien country. Germanic kings and potentates no longer hold their sway.

The Allied arms are triumphant. Imperialistic Germany has met the fate that ultimately must come to any country that seeks to rule the world.

Deserted by all her allies, Germany, on her knees, is accepting terms of capitulation, which amount virtually to abject surrender. Except for actual hostile military invasion, the once great European power, whose monarchial ambition was to dominate over all is in complete defeat.

Seated on the field of battle, the edict of the Allied chief command is that the German armies shall retire into their own homeland from all invaded territory. Impotent as the German armies shall be, as impotent also shall be the German fleet. Colonies are lost, and the hand that sought to reach out and attain additional territory is withered by the ruling of the Supreme War Council at Versailles.

Reparation and restitution, in fact, full compensation of all kinds is to be made by Germany for all the disaster that has followed her armies and those of her allies throughout the world war.

The handwriting was on the wall for Germany. Her troops had fought valiantly throughout the more than four years of warfare. But what had been considered in Germany as an invincible army was beaten in feats of arms by the Allied powers. Even before Germany's allies deserted her the strength of the entire Allies had become apparent. Unprepared they had resisted for more than three years the assaults of an enemy who had been preparing for combat since the Franco-Prussian War.

With a determination that could never recognize defeat, Belgium, France, Italy and Serbia were overrun. Hard days were experienced by the Allies, but the smile of hopefulness—of satisfaction in ultimate success—never failed. When finally the United States was drawn into the war by Germany's continued violations of international law and of the precepts of humanity, the gleam of the dawn of victory for world democracy rose in the sky.

On the field of battle in France and Belgium the Germans were fast being defeated when they flew the white flag of submission and asked for terms of peace. Everywhere, from the Belgian coast to the Moselle River the Allies were pressing them. It was only a matter of time when their armies were to be decisively beaten on the battlefield. Their great fortified lines of resistance had crumpled successively under the impetus of the attacks of their foes. They were being harried everywhere from pillar to post. Even the great Rhine fortifications, it was foreseen, would prove no barrier to the onward rush of the victorious armies. Hence Germany, deserted by her allies, recognized that defeat stared her in the face and capitulated.

For Germany as a nation—shorn of her imperialistic and militaristic powers—the defeat may not prove in the long run a disadvantage. Already the revolutions throughout the country are tending toward democratization, which may prove the salvation of a country once controlled by war lords.

Fighting on the battle fronts ended at 6 o'clock Monday morning, eastern time, in the United States. The armies of the Allied forces at that time—even to the second—were hard harrying the enemy.

The British troops were fighting their foes across the Belgian frontier in Belgium. The French had all but cleared the Germans from Northern France. The Americans were driving northward up the Meuse and Moselle rivers, threatening the enemy with capitulation by envelopment.

Shots are Fired at Emperor's Car; Crown Prince Reported Wounded; 3 Generals Suicide

[BY ATLANTIC CABLE AND A. P.]

LONDON, Nov. 11.—A special dispatch from Eysden, Holland, says that when William Hohenzollern's train arrived there he was not aboard. Later he arrived by motor car, having abandoned the train because of shots fired at the window of the car.

He joined his officers on the platform of the station of Eysden. He was looking haggard, but walked up and down the platform slowly until the train was ready to leave.

A dispatch to the Daily Mail from The Hague, dated Sunday, says the former Empress of Germany was not on board the train and that no women were among the party.

This dispatch asserts it was the intention of the former Emperor to remain on board the train at Eysden throughout the night and leave Monday morning for internment in a chateau between Utrecht and Arnhem. It was added that his suite would be interned at Arnhem.

A dispatch attributed to the Maastricht (Holland) Handelsblad says the presence of the former Ger-

(Continued on Fifth Page.)

HALTS MOVEMENT OF MEN TO ARMY CAMPS.

Registrants Revert to Pre-induction Status, Resuming Orders and Serial Numbers; Demobilization of Naval Forces is not in Immediate Prospect, Declares Secretary of Navy Daniels.

[BY A. P. NIGHT WIRE.]

WASHINGTON, Nov. 11.—By order of President Wilson, Provost Marshal General Crowder today directed the cancellation of outstanding draft calls, stopping the movement during the next five days of 252,000 men and setting aside all November calls for over 300,000 men.

SACRAMENTO, Nov. 11.—Orders to cancel all outstanding draft calls and to stop the movement of California drafted troops ordered to entrain in the next five days were sent today by telegraph to all local draft boards in the State. Approximately 15,100 California registrants had been ordered to entrain for camps within the next five days.

SAN FRANCISCO, Nov. 11.—All instructions relative to the holding of the officers' training school at Camp Fremont, which was to have opened Dec. 1 next, have been revoked, it was announced at headquarters of the Western Department of the Army here late today. The same message carried official notification that all draft calls for "camps, posts, stations, and schools" had been cancelled.

WASHINGTON, Nov. 11.—(By Associated Press.) The American army had reached a total strength of 3,764,677 men when hostilities ceased today, according to official figures at the War Department. Already 2,200,000 had been sent to France, Italy or Russia. The remainder were under arms in camps in this country.

WASHINGTON, Nov. 11.—Almost the first action of the War Department today after announcement of the signing of the armistice with Germany was the cancellation of all army draft calls under which more than 300,000 men had been ordered to entrain for camps before November 30.

Urgent telegrams, prepared three days ago at the direction of Provost Marshal General Crowder, were sent to all local draft boards directing that the movement of 252,000 men under orders to entrain between today and Friday be stopped immediately.

The telegrams reached most of the boards in time, but a few men are known to have started for camp. Secretary Baker said, however, that wherever possible their immediate return to civil life would be arranged.

The Provost-Marshal-General's office had no estimate of the number on trains before the canceling order was issued. All men assembled for entraining are to be considered as honorably discharged from the army and paid accordingly. Until further notice no inductions or calls, except for the navy and Marine Corps, will be permitted. One call for a few thousands of men for the navy is now in preparation, but volunteers to date have more than filled the requirements of the navy and Marine Corps.

Since August, 1917, when the first calls were issued under the army draft law, 2,700,000 men have been inducted into the army. Practically all physically qualified men between the ages of 21 and 31 who were placed in class one are now in the service. The men who were to have moved to camp this month were of the new registrants enrolled September 12.

Many of the men who were under orders to move this week were originally directed to entrain in October, but their movement was held up because of the epidemic of influenza.

Gen. Crowder announced that registrants whose induction orders are cancelled or who are discharged after their entrainment for camps, will revert to the status existing at the time the original induction order was issued, this to include resumption of their order and serial number.

It also was specifically announced that nothing in the cancellation of the calls shall operate to relieve from the consequences of his acts any registrant who has heretofore become delinquent or a deserter.

By order of Secretary Baker, Provost-Marshal-General Crowder today directed local and district boards to "continue to completion as expeditiously as possible the classification of all registrants who on September 12 had attained their nineteenth and had not attained their thirty-seventh birthday."

Gen. Crowder, however, directed the boards to discontinue immediately "all work connected with the classification of men who on September 12 had attained their thirty-seventh birthday and had not attained their forty-sixth birthday."

"In entering," said Mr. Baker's order to Gen. Crowder, "upon what seems, in view of the mighty events of the day, to be the final work of this character to be done by the selective service system, I extend to the members of that system my personal congratulations upon their truly great achievements of the past year and a half.

"To you, members of that system, must come a sense of duty well done, with a loyalty, patriotism and devotion such as yours can bring. You and the world know that it owes to you a debt of thanks and gratitude which cannot be measured by words, but only by the affection, the respect and the esteem now yours, of those among whom you live and from whom you have taken that which was beyond price."

In transmitting Secretary Baker's order to the State draft executives and local and district boards, Gen. Crowder added his personal congratulations upon their "truly great achievements of the past year and a half."

NAVY REMAINS SAME.

Secretary Daniels today announced no immediate step would be taken toward demobilizing any part of the naval forces of the United States.

About 70,000 members of the navy establishment, including the marines with Gen. Pershing's army, are now in Europe. Mr. Daniels indicated that the marines might remain longer near the scene of hostilities than any other force.

The Secretary has called upon the bureau chiefs of the department for a studying of pending naval construction contracts. He contemplates a gradual curtailment of the contracts where materials which would not be needed by the regular naval establishment are being produced. Early orders withdrawing from service the naval coastal patrol service from Canada to Brazil may be expected, Mr. Daniels indicated.

The navy has been charged with the duty of training crews for the great numbers of merchant ships being commissioned by the Shipping Board. The Secretary anticipates continuing with that work until some new plan is provided. Since it is a vital element both of demobilization and reconstruction work in Europe that great merchant tonnage should be immediately available, it was said to seem improbable to Mr. Daniels that any reduction of the naval forces being trained to man such ships could be undertaken.

He also said that he does not regard the convoying of shipping to European ports necessary now that hostilities have ceased.

Orders stopping all overtime and Sunday work on government war contracts were authorized today after a conference of Secretaries Baker and Daniels and Chairman Hurley of the Shipping Board.

READJUSTMENT PLANS.

The readjustment of labor and industry will be undertaken in conference with the Department of Labor and the War Industries Board so as to affect as little dislocation of labor and the greatest facility possible for the re-establishment of industry.

Secretary Baker said it was clear there was work enough in the United States for all the labor in the country. Many government activities like the shipbuilding industry will continue uninterruptedly for a long time; others will be gradually readjusted.

ARIZONA IN TANGLE.

[EXCLUSIVE DISPATCH.]

PHOENIX, Nov. 11.—Adjt.-Gen. C. W. Harris is in a sad plight. He had gathered 600 men for special assignments under the draft due to go out at once. He received notice from Provost-Marshal-General Crowder to disregard all newspaper publications and to send drafted men on the ordered schedule till ordered otherwise.

Great Revolution, Hourly Gaining Momentum, is Spreading to Every Part of Germany.

LITTLE TURMOIL ATTENDS CHANGE

Upheaval Notably Lacking in Disorder and Bloodshed.

Street Fighting in Berlin Most Serious Conflicts.

Revolutionaries' Council Controls 14 of 21 States.

[BY ATLANTIC CABLE AND A. P.]

LONDON, Nov. 11, 1:27 p.m.—Revolution is steadily progressing throughout the empire, says a German wireless dispatch from Berlin. Soldiers and Workers' councils are being established everywhere.

In general the change of government, the message adds, has occurred without appreciable disturbance of economic order or bloodshed.

COPENHAGEN, Nov. 11.—(By the Associated Press.) The revolution in Germany is today, to all intents and purposes, an accomplished fact.

The revolt has not yet spread throughout the whole empire, but fourteen of the twenty-six states, including all the four kingdoms and all other important states, are reported securely in the hands of the revolutionists. The twelve small states, which apparently are not yet affected, cannot hope, it is believed here, to stay the triumphal progress of the Socialists.

The kingdom of Wurttemberg has been declared a republic.

The free cities of Hamburg, Bremen and Luebeck are ruled by Socialists. In the grand duchies of Oldenburg, Baden, Mecklenberg-Strelitz the power of the rulers is gone. The grand dukes are promising all reforms demanded, but their thrones are tottering.

In Berlin great street demonstrations took place Sunday, the marchers carrying banners with the inscription: "Freedom, Peace and Bread." The Socialist leaders, Goehre and Sudekum, who are officers in the Landwehr, have issued an appeal to all officers not to provoke useless bloodshed.

Deputy Ebert and other party leaders have formed a committee of twelve men, representing the larger political factions, to facilitate cooperation with the Soldiers' Council.

No German press comment on the situation has reached Copenhagen over the Socialist-controlled wires, except a brief appeal by Germania, the Centrist organ, to the people to remember that the adoption of Bolshevism would mean continued war with the Allies and misery for the people.

The Independent Socialists, according to a special dispatch to the Berlinske Tidende, are demanding further concessions.

A semiofficial telegram received here from Berlin says that the Soldiers' Council has issued a proclamation announcing that it has taken over military administration and that its orders must be obeyed. The proclamation in part says:

"Comrades, we have bled and battled together. We will lead Germany toward a happy future. Be absolutely true to our people. We work in unison with the workmen. You will soon regularly receive orders from the Soldiers' Council."

AMSTERDAM, Nov. 11.—(By the Associated Press.) Street fighting

(Continued on Third Page.)

LIFE WITH A PAIR

Of Edwin Clapp shoes is just one happy day after another.

Proud is the man who walks in leather the Edwin Clapp company uses in its nationally-famous footwear. His comfort makes him as happy as "old King Cole," and his personal efficiency, well — it's increased one hundred fold.

Prices $10 & $12

Fine hosiery here keeps good company with fine shoes.

Established 1856.

Harris & Frank

SPRING ST. NEAR FIFTH

OUTFITTERS OF DEPENDABILITY.

GERMANS FACE TEST OF LIBERTY.

Illicit Ambitions of Those Responsible for World Strife are Engulfed in Black Disaster, Says President Wilson; has Faith in the Future.

(Continued from First Page.)

driven to exile, stands before the world's court of justice, having subscribed to terms of surrender, which probably, will be recorded in history as the most drastic and complete ever meted out to a defeated foe.

Reading of the full text of the terms disclosed measures the United States and the Allied governments have taken to guarantee that Germany's acceptance shall not be a scrap of paper and to insure the destruction of the military caste, which "could secretly and of its single choice disturb the peace of the world."

When President Wilson concluded his exchange of notes with Prince Max, then Chancellor, administration officials declared that if his course did not bring about what they hoped would be more than an unconditional surrender, it might bring about a revolution in Germany.

PREDICTION FULFILLED.

Pointing today to the Hohenzollern dynasty, dethroned and exiled, the people's revolution sweeping Germany and the terms of the armistice, these officials felt their predictions amply fulfilled.

Having lifted the yoke of militarism from the peoples of the Central Empires, the Allies now turn to tasks of humanity and mercy to bind up their wounds and feed the hungry, meanwhile seeking to guide them to a place in the family of nations from which they can take a part in assuring that another such 1500 days of blood and horror need never come again.

Evacuation, reparation and restitution are the keynotes of the armistice.

SALIENT POINTS.

Here are the principal things Germany must do, or, powerless before the victorious Allied armies, will have done for her:

Immediate evacuation of Alsace-Lorraine, Belgium, Luxemburg, Russia and Rumania without further destruction or harm to inhabitants. Then occupation by American and Allied troops of all the countries on the west bank of the Rhine. Then, further creation of a neutral zone in a strip of territory on the east bank of the Rhine thirty kilometers (about twenty miles) wide, extending from Holland half way down to the Swiss border, and twenty kilometers wide for the remainder.

Meanwhile, as a guarantee of good faith, the occupation by American and Allied troops of Mayence, Coblenz and Cologne, the principal crossings of the Rhine, with a thirty-kilometer radius with the bridgeheads.

On the eastern front all German troops are to be withdrawn from territory which before the war belonged to Russia, Rumania or Turkey.

Then, the German war machine must disarm. The principal portions of its navy must be handed over; arms, munitions and engines of war numbered by the thousands are to be taken from the army.

American and Allied prisoners are to at once be repatriated without reciprocal action by the associated governments, and the thousands of wretched civilians dragged off into slavery from invaded territories are to be returned.

REPARATION DEMANDED.

The provision for compensation for the occupied territories for the havoc wrought by the invaders is contained in a simple sentence—reparation for damage done.

As a step to restoring the map lines, the treaties of Brest-Litovsk, which laid Russia prone, and of Bucharest, which plundered Rumania, must be abandoned. Moneys, securities, precious metals and other valuables looted from the invaded countries must be returned in trust to the Allies until the conclusion of peace.

In the west, the railways of Alsace-Lorraine, the valuable stores of iron and coal, all the stores and supplies in Belgium, with arms and armaments, must be handed over.

In the east, the Black Sea ports must be evacuated, the warships taken by Germany from the Russians must be surrendered; in the Baltic, forts and defenses barring the way at the Categat must be delivered, and there must be free access to the sea for the Allies.

The Allied blockade is to remain unchanged. Meanwhile German merchant ships are to be delivered for missions of carrying food to the starving; Allied shipping held by the Germans is to be released without any obligation to restore to Germany her ships now in the hands of the associated governments.

NEUTRAL TRADE FREED.

Germany is to notify the neutrals they are free to trade with the associated governments without molestation.

In a word the iron ring is tightened, and at her borders the civilized world waits while Germany reforms herself from within.

One provision of the armistice which was supplementary to the text as drawn by the Supreme War Council, and, therefore, does not appear in the text as President Wilson delivered it, was inserted after the German revolutionists took possession of the German fleet. It provides that if the fleet is not delivered as specified in the agreement, the Allied governments may occupy the Helgoland fortress as an advanced base to secure possession of it.

PRESIDENT'S ADDRESS.

The President spoke as follows:

The President spoke as follows:

Gentlemen of the Congress: In these anxious times of rapid and stupendous change it will in some degree lighten my sense of responsibility to perform in person the duty of communicating to you some of the larger circumstances of the situation with which it is necessary to deal.

The German authorities who have at the invitation of the Supreme War Council been in communication with Marshal Foch, have accepted and signed the terms of armistice which he was authorized and instructed to communicate to them.

Those terms are as follows:

Military clauses on western front:

(1.) Cessation of operations by land and in the air six hours after the signature of the armistice.

(2.) Immediate evacuation of invaded countries, Belgium, France, Alsace-Lorraine, Luxemburg, so ordered as to be completed within fourteen days from the signature of the armistice. German troops which have not left the above-mentioned territories within the period fixed will become prisoners of war. Occupation by the Allied and United States forces jointly will keep pace with evacuation in these areas. All movements of evacuation and occupation will be regulated in accordance with a note annexed to the stated terms.

(3.) Repatriation beginning at once and to be completed within fourteen days of all inhabitants of the countries above mentioned, including hostages and persons under trial or convicted.

(4.) Surrender in good condition by the German armies of the following equipments: Five thousand guns (2500 heavy, 2500 field,) 30,000 machine guns, 3000 minenwerfer, 2000 airplanes (fighters, bombers—firstly, D73's and night bombing machines.) The above to be delivered in situ to the Allies and the United States troops in accordance with detailed conditions laid down in the annexed note.

(5.) Evacuation by the German armies of the countries on the left bank of the Rhine. These countries on the left bank of the Rhine shall be administered by the local authorities under the control of the Allied and United States armies of occupation. The occupation of these territories will be determined by Allied and United States garrisons holding the principal crossings of the Rhine, Mayence, Coblenz, Cologne, together with bridgeheads at these points in thirty-kilometer radius on the right bank and by garrisons similarly holding the strategic points of the regions. A neutral zone shall be reserved on the right of the Rhine between the stream and the line drawn parallel to it forty kilometers to the east from the frontier of Holland to the parallel of Gernsheim, and as far as practicable a distance of thirty kilometers from the east of the stream from this parallel upon Swiss frontier.

Evacuation by the enemy of the Rhine lands shall be so ordered as to be completed within a further period of eleven days, in all nineteen days after the signing of the armistice. [Here the President interrupted his reading to remark that there evidently had been an error in transmission, as the arithmetic was very bad. "The further period" of eleven days is in addition to the fourteen days allowed for evacuation of invaded countries, making twenty-five days given the Germans to get entirely clear of the Rhinelands.] All movements of evacuation and occupation will be regulated according to the note annexed.

(6.) In all territory evacuated by the enemy there shall be no evacuation of inhabitants; no damage or harm shall be done to the persons or property of the inhabitants. No destruction of any kind to be committed. Military establishments of all kinds shall be delivered intact, as well as military stores of food, munitions, equipment not removed during the periods fixed for evacuation. Stores of food of all kinds for the civil population, cattle, etc., shall be left in situ. Industrial establishments shall not be impaired in any way and their personnel shall not be moved. Roads and means of communication of every kind, railroad, waterways, main roads, bridges, telegraphs, telephones, shall in no manner be impaired.

(7.) All civil and military personnel at present employed on them shall remain. Five thousand locomotives, 50,000 wagons and 10,000 motor lorries in good working order, with all necessary spare parts and fittings, shall be delivered to the associated powers within the period fixed for the evacuation of Belgium and Luxemburg. The railways of Alsace-Lorraine shall be handed over within the same period, together with all prewar personnel and material.

Further material necessary for the working of railways in the country on the left bank of the Rhine shall be left in situ. All stores of coal and material for the upkeep of permanent ways, signals and repair shops left entire in situ and kept in an efficient state by Germany during the whole period of armistice.

All barges taken from the Allies shall be restored to them. A note appended regulates the details of these measures.

(8.) The German command shall be responsible for revealing all mines or delay-acting fuses disposed on territory evacuated by the German troops, and shall assist in their discovery and destruction. The German command shall also reveal all destructive measures that may have been taken (such as poisoning or polluting of springs, wells, etc.,) under penalty of reprisals.

(9.) The right of requisition shall be exercised by the Allies and the United States armies in all occupied territory. The upkeep of the troops of occupation in the Rhineland (excluding Alsace-Lorraine) shall be charged to the German government.

(10.) An immediate repatriation without reciprocity, according to detailed conditions which shall be fixed, of all Allied and United States prisoners of war. The Allied powers and the United States shall be able to dispose of these prisoners as they wish.

(11.) Sick and wounded who cannot be removed from evacuated territory will be cared for by German personnel, who will be left on the spot with the medical material required.

II. Disposition relative to the eastern frontiers of Germany:

(12.) All German troops at present in any territory which before the war belonged to Russia, Rumania or Turkey shall withdraw within the frontiers of Germany as they existed on August 1, 1914.

(13.) Evacuation by German troops to begin at once, and all German instructors, prisoners and civilians as well as military agents now in the territory of Russia (as defined before 1914) to be recalled.

(14.) German troops to cease at once all requisitions and seizures and any other undertaking with a view to obtaining supplies intended for Germany in Rumania and Russia (as defined on August 1, 1914.)

(15.) Abandonment of the treaties of Bucharest and Brest-Litovsk and of the supplementary treaties.

(16.) The Allies shall have free access to the territories evacuated by the Germans on their eastern frontier either through Danzig or by the Vistula in order to convey supplies to the populations of those territories or for any other purpose.

III. Clause concerning East Africa:

(17.) Unconditional capitulation of all German forces operating in East Africa within one month.

IV. General clauses:

(18.) Repatriation, without reciprocity, within a maximum period of one month, in accordance with detailed conditions hereafter to be fixed, of all civilians interned or deported who may be citizens of other Allied or associated states than those mentioned in clause No. 3, paragraph No. 19, with the reservation that any further claims and demands of the Allies and the United States of America remains unaffected.

(19.) The following financial conditions are required:

Reparation for damage done. While such armistice lasts no public securities shall be removed by the enemy which can serve as a pledge to the Allies for the recovery or reparation for war losses. Immediate restitution of the cash deposit in the National Bank of Belgium and in general return of all documents, specie, stocks, shares, paper money, together with plant for the issue thereof, touching public or private interests in the invaded countries. Restitution of the Russian and Rumanian gold yielded to Germany or taken by that power. This gold to be delivered in trust to the Allies until the signature of peace.

V. National conditions:

(20.) Immediate cessation of all hostilities at sea and definite information to be given as to the location and movements of all German ships. Notification to be given to neutrals that freedom of navigation in all territorial waters is given to the naval and mercantile marines of the Allied and associated powers, all questions of neutrality being waived.

(21.) All naval and mercantile marine prisoners of war of the Allied and associated powers in German hands to be returned without reciprocity.

(22.) Surrender to the Allies and the United States of America of 160 German submarines (including all submarine cruisers and mine-laying submarines) with their complete armament and equipment in ports which will be specified by the Allies and the United States of America. All other submarines to be paid off and completely disarmed and placed under the supervision of the Allied Powers and the United States of America.

(23.) The following German surface warships, which shall be designated by the Allies and the United States of America, shall forthwith be disarmed and thereafter interned in neutral ports, or, for the want of them, in Allied ports, to be designated by the Allies and the United States of America and placed under the surveillance of the Allies and the United States of America, only caretakers being left on board, namely: Six battle cruisers, ten battleships, eight light cruisers, including two mine layers, fifty destroyers of the most modern type. All other surface warships (including river craft,) are to be concentrated in German naval bases to be designated by the Allies and the United States of America, and are to be paid off and completely disarmed and placed under the supervision of the Allies and the United States of America. All vessels of the auxiliary fleet (trawlers, motor vessels, etc.,) are to be disarmed.

(24.) The Allies and the United States of America shall have the right to sweep up all mine fields and obstructions laid by Germany outside German territorial waters and the positions of these are to be indicated.

(25.) Freedom of access to and from the Baltic to be given to the naval and mercantile marines of the Allied and associated powers. To secure this, the Allies and the United States of America shall be empowered to occupy all German forts, fortifications, batteries and defense works of all kinds in all the entrances from the Cattegat into the Baltic, and to sweep up all mines and obstructions within and without German territorial waters without any question of neutrality being raised, and the positions of all such mines and obstructions are to be indicated.

(26.) The existing blockade conditions set up by the Allies and associated powers are to remain unchanged and all German merchant ships found at sea are to remain liable to capture.

(27.) All naval aircraft are to be concentrated and immobilized in German bases to be specified by the Allies and the United States of America.

(28.) In evacuating the Belgian coasts and ports, Germany shall abandon all merchant ships, tugs, lighters, cranes and all other harbor materials, all materials for inland navigation, all aircraft and all materials and stores, all arms and armaments, and all stores and apparatus of all kinds.

(29.) All Black Sea ports are to be evacuated by Germany; all Russian war vessels of all descriptions seized by Germany in the Black Sea are to be handed over to the Allies and the United States of America; all neutral vessels seized are to be released; all warlike and other materials of all kinds seized in those ports are to be returned and German materials as specified in clause twenty-eight are to be abandoned.

(30.) All merchant vessels in German hands belonging to the Allied and associated powers are to be restored in ports to be specified by the Allies and the United States of America without reciprocity.

(31.) No destruction of ships or of materials to be permitted before evacuation, surrender or restoration.

(32.) The German government will notify the neutral governments of the world and particularly the governments of Norway, Sweden, Denmark and Holland, that all restrictions placed on the trading of their vessels with the Allied and associated countries, whether by the German government or by private German interests and whether in return for specific concessions such as the export of shipbuilding materials or not are immediately canceled.

(33.) No transfers of German merchant shipping of any description to any neutral flag are to take

(Continued on Sixth Page.)

FRENCH GREET PEACE WILDLY.

Chamber of Deputies Scene of Intense Enthusiasm.

Galleries Acclaim Clemenceau as He Reads Terms.

Paris Bedecked in Allied Flags has Day of Gladness.

[BY ATLANTIC CABLE AND A. P.]

PARIS, Nov. 11, 5:15 p.m.—Scenes of the wildest enthusiasm were enacted in the Chamber of Deputies this afternoon when Premier Clemenceau read the conditions of the German armistice. The whole chamber rose to greet the Premier while the galleries, in which was a predominance of soldiers in uniform and women, cheered for several minutes.

Prolonged cheering greeted the announcement that Alsace-Lorraine would be occupied, and the name of Marshal Foch, as the signer of the document, was lustily received.

Premier Clemenceau received the newspaper men this morning, addressing them as follows:

"This is a great pleasure to receive you. I thank you for the visit.

"The armistice was signed at 5 o'clock this morning, Germany accepting all the conditions with slight modification. We have to be very careful about the food problem in Germany. We cannot let the nation suffer famine. We must endure, ourselves, and at the same time keep our military superiority.

"We have seized all locomotives and other means of transportation. The terms of the armistice will be officially announced this afternoon in the chamber. Thank you, gentlemen. France has done wonderfully through four long years."

As soon as the official announcement was made of the signing of the armistice all official buildings, embassies and legations in Paris were bedecked with flags, and church bells were rung. Workers from offices and shops formed processions, which paraded through the principal streets of the capital. The marchers sang Allied national hymns and carried Allied flags.

SUMMARY OF DAY'S EVENTS

THE SKY. Clear. Wind at 5 p.m., S.W.; velocity 5 miles. Thermometer, highest, 79 deg; lowest, 58 deg. Forecast: Tuesday fair. Light to heavy frost.

For complete weather data see last page of this section.

THE CITY. Los Angeles acclaimed the cessation of hostilities with the greatest celebration in its history; accidents were many and one person was killed and more than 100 injured.

Entrainment of selects was stopped, but it was announced the draft boards would continue, and questionnaires must be filled out.

Flu was declared to be on the toboggan, with the number of cases for two days only half as many as for a similar period last week.

City was reported to be far behind on its United War Work Fund drive, and the honor day period was extended until tonight.

Ortie McManigal, informer in the notorious McNamara dynamiters' case, was arrested at the harbor charged with stealing an auto trailer.

SOUTHERN CALIFORNIA. Gov. Cantu sends his famous Twenty-fifth Regiment band across border. Musicians lead Calexico's big victory parade.

Great military pageant features victory celebration at San Diego.

THE GREAT WAR. Gen. Crowder cancels all outstanding draft calls and halts movement of men to training camps.

By terms of armistice Germans lose all power outside boundary of country, must give up Alsace-Lorraine and all invaded territory, surrender warships and cannon.

German Reds aboard warship Strassburg wireless to remainder of fleet not to accept terms of armistice, but to fight. British fleet alert.

Americans hurl tons of steel into German ranks as hour of armistice arrives as a parting shot at Huns.

Rumor in London former Crown Prince of Germany shot. No details.

GENERAL EASTERN. Throughout the country peace celebrations were held. At Norfolk the crowds ended in a riot.

Movement started in several American cities to make November 11 international holiday. Congress to be asked to take matter up with other nations.

WASHINGTON. Food prices not expected to take immediate drop, says Hoover, declaring some commodities will decrease while others increase.

President attends first diplomatic function since America entered war.

The casualty list carries 1081 names, 351 killed in action. Fourteen Southern Californians are mentioned.

Congressional leaders and treasury officials discuss revenue problems. Republicans urge economy.

PACIFIC SLOPE. California will raise war work fund quota in four days. Whole nation responds.

State health officials declare Spanish influenza epidemic is definitely on wane. Washington takes lid off State today.

CAPTURE TWO; HELD FOR TRAIN ROBBERY.

[EXCLUSIVE DISPATCH.]

SANTA BARBARA, Nov. 11.—John Churchill and Jack Creswell, alleged to be wanted at Moline, Ill., for holding up a Rock Island train, have been arrested here by Sheriff Ross and Chief of Police Desgrandchamp and turned over to the San Luis Obispo authorities on grand larceny charges. It is claimed that the two have been positively identified as the Illinois train robbers.

OUR CASUALTIES IN FRANCE.

[OFFICIAL GOVERNMENT DISPATCH.]

WASHINGTON, Nov. 11.—The casualty list today carries a total of 1081 names, 351 killed in action. Southern Californians included in the list follows: Killed in action, Corp. Robert W. Cooper, Oxnard; Corp. Amzi H. Jeffers, Redlands; Corp. Chester C. Parmerlee, No. 1435 East Eighth street, Long Beach; Privates Antonio Morchio, Colusa; Erwin E. Stein, No. 126 East avenue, Los Angeles; Laurie G. Rutherford, Santa Barbara; Albert L. Pinkham, Grass Valley; Charles F. Rosecrans, Crescent City; Earl A. Hobuck, No. 740 Crocker street, Los Angeles. Died of disease, Walter T. Kittse, Hollywood. Wounded, degree undetermined, Ernest Orville Ament, No. 5523 Virginia street, Los Angeles; Fred C. Miller, Hermosa Beach; Chester Whittemore, Lompoc. The classification follows: Killed in action, 351; died of wounds, 42; died of accident and other causes, 7; died of disease, 219; wounded (degree undetermined,) 107; wounded slightly, 195; missing in action, 160; total, 1081.

Killed in Action.

Majors—
Putnam, Israel, Washington.
Wright, B. F., Bryan, Tex.

Captain—
Sercomb, A. A., Chicago.

Lieutenants—
Parsons, J. H., Erie, Pa.
Patterson, F. S., Philadelphia.
Pierce, W. C., Twin Falls, Ida.
Simpson, Albert B., Waverly Hall, Ga.
Watters, W. J. H., Ellicott City, Md.

Sergeants—
Coats, F. D., Trinity, Tex.
Dulmage, R. F., Zion City, Ill.
Glasco, W. A., Wellston, Okla.
Gresley, A. A., St. Louis.
Haines, S. J., Alexandria, Va.
Morrow, H. T., Catasqua, Pa.
Plant, M. S., Bethlehem, N. H.
Brooks, Lee A., Troy, Pa.
Maddox, R., Mt. Vernon, Ill.
Cosgrove, John D., St. Louis.
Fox, John F., Philadelphia.
Gardner, Alfred W., New York.
Neubauer, William O., Lynchburg, Va.

Sergeant-Major—
Bair, H. H., Hanover, Pa.

Sergeants—
Kelsey, H. R., Easton, Kan.
Leader, C. B., Bedford, Pa.
McLaughlin, F. F., Trenton, Mo.
Neville, P., Waterford, Mass.
Powell, R. B., Sacramento.
Schlegel, R. F., Westchester, Pa.
Dupre, H. J., Syracuse, N. Y.
Holland, Carl E., Sedalia, Mo.
Kennedy, T. J., Larksville, Pa.
Rodgers, Sam M., Hurstville, Tenn.
Roth, B. R., Atchison, Kan.
Thompson, Charles H., Jr., Nevato, Cal.
Watson, J. R., Jefferson, O.

Corporals—
Greer, E. B., Legerwood, N. C.
Griswold, Levi, Yarrow, Mo.
Hiller, J. E., Kalamazoo, Mich.
Jones, John L., Tina, Mo.
Jose, Philip E., Beulah, N. D.
Maher, Peter, Ireland.
Randolph, Roy, Melford, Iowa.
Vigus, F. M., Osawkie, Kan.
Wall, E. W., Sacramento.
Wilson, H. H., Grafton, W. Va.
Bahney, J. W., Sacramento.
Bottorff, Glen W., Downs, Kan.
Conway, John E., Herndon, Va.
Crispens, H. E., Baltimore.
Curtis, S. D., Hannibal, Mo.
Cutler, James R., Abilene, Kan.
Eby, J., Fort Wayne, Ind.
Elkins, O. A., Lexington, Mo.
Kinnier, T. S., Primrose, Neb.
Mills, G. W., Dukedom, Tenn.
Raines, C. M., Clinton, Mo.
Schober, Frank A., New Brunswick, N. J.
Sexton, J. C., Morris City, Ill.
Tippen, Roy E., Lavalle, Mo.
Vetter, Frank J., West Hoboken, N. J.

Corporals—
Albert, Edward, Jr., Montgomery, Iowa.
Bucuzzo, M., Haverhill, Mass.
Carson, J. P., Oxford, N. J.
Cooper, R. W., Oxnard, Cal.
Harden, A. J., Elwood, Mo.
Hoffman, J. L., Brookfield, Md.
Kellow, James A., Murfreesboro, Tenn.
Moore, E. E., Wakeeney, Kan.
Mullen, J. J., Philadelphia.
Horner, J. V., Lockhart, Tex.
Jeffers, Amzi H., Redlands.
Johnson, Oral, Dayton, O.
Macatee, S. A., Baltimore.
Mazes, Yaso J., Cleveland.
Odam, W. C., Unionville, Mo.
Offenburger, W., Brooklyn.
Parmerlee, Chester C., 1435 East Eighth St., Long Beach.
Patton, R. W., Delhos, O.
Pennel, E. E., Malta, O.
Pennings, A. A., Green Bay, Wis.
Popson, John, North Lethbridge, Alta.
Richardson, Chester E., McConnellsvill, O.
Rogers, Charles J., Waco, Tex.
Severs, M. H., Salinas, Cal.
Teachey, R. M., Raleigh, N. C.
Tonyan, Ed., Ringwood, Ill.
Ulmen, P., Andalusia, Ill.
White, G. W., Edenton, N. C.
Wilson, Harry, Cincinnati.
Wolfe, Leroy, Haydenville, O.

Bugler—
Fuchs, John E., Baltimore.

Machinist—
Moore, T., Collingswood, N. J.

Mechanic—
Brown, G. C., Phoenix, Md.

Wagoners—
Kapperman, H., Newburgh, Ind.
Sayers, Erwin E., York, Pa.

Cooks—
Pielop, H. P., Brenham, Tex.
Marker, C., Mt. Pleasant, Tex.
Menkens, George A., Jersey City, N. J.

Privates—
Adams, G. L., Herndon, Pa.
Alstrum, Chester A., Cripple Creek, Colo.
Andrus, Lester, Spanish Forks, Utah.
Angelillo, G., Bristol, Pa.
Arrigo, A., Beverly, N. J.
Bell, E. L., Shreve, O.
Boyle, Harry T., Mahoney City, Pa.
Capobianco, Raphelo, Boston.
Carey, F. E., Chillicothe, Ill.
Castro, Joseph H., E. Providence, R. I.
Chase, H. P., Westerley, R. I.
Cheshire, G. B., Kansas City.
Clark, O. R., Keytesville, Mo.
Congleton, L. M., Neches, Tex.
Cook, H. D., Cincinnati.
Covert, S. J., Loudonville, O.
Deyo, Harold, Urbana, O.
Dukes, Simon, Barberton, O.
Albert, W. G., Hagerstown, Md.
Altenberg, Harry O., Franklin Grove, Ill.
Armel, A. J., Cooperstown, Ill.
Bailey, C. E., Nokesville, Va.
Balthaser, C. F., Kutztown, Pa.
Beely, C. E., Springdale, Ark.
Benge, E. L., Yorklyn, Del.
Benoit, Guy V., Verona, N. D.
Berfeld, Philip B., Baltimore.
Buhl, William, West New York, N. J.
Butler, R., New Haven, Ct.
Chappell, Alfred P., Platteville, Wis.
Crowley, William Belwin, Millers Falls, Mass.
Cutler, J. R., San Francisco.
Donahue, G. M., Philadelphia.
Fuerst, H. E., Springfield, Mass.
Gangewere, Clifford J., West Bethlehem, Pa.
Hanlan, C. J., Portal, N. D.
Haskins, G., Northport, N. Y.
Hendrix, C. G., Clinton, Iowa.
Hogan, J. R., Baltimore, Md.
Kellman, Herbert J., Dyer, Ind.
Kelly, Robert E., Oakland.
Kitto, S., Runningville, S. D.
Kmietowitz, J., Glenlyon, Pa.
Koontz, G. M., Columbus.
Lohmuller, L., Philadelphia.
Ludwig, James C., Baltimore.
McNamara, Ernest B., Boston.
McNamara, J., Philadelphia.
Maglinoca, H., Dresden, N. Y.
Martin, E. F., Mt. Airy, N. C.
Mazzocietti, C., Kerstone, Pa.
Mull, C. K., Montgomery, Pa.
Myhre, Paul E., Trail, Minn.
Nickels, Harry M., Kahoka, Mo.
Oberhause, Walter J., Washington, Mo.
Parsons, Chester, Beaver City, Neb.
Pauley, Gordon, Piqua, O.
Payne, Amous, Lagrange, Ga.
Perkins, Arthur, Bellston Sta., N. Y.
Price, George S., Phoenix, Md.
Ritson, Vincent, Jackson, Mich.
Roth, J. A., Rochester, N. Y.
Rowe, John S., Akron, O.
Scarsello, L., San Francisco.
Fritz, George H., Revillo, S. D.
Garrett, George W., Humboldt, Tenn.
Glenn, Samuel L., Rusk, Tex.
Glover, J. L., Bluff City, Tenn.
Goss, W., Pedmond, Ala.
Graham, Walter J., Bowling Green, O.
Guy, Fay, Muscotah, Kan.
Halpert, S., Baltimore, Md.
Heidman, F. H., Cleveland, O.
Jakos, W. G., Garfield, Utah.
Keenan, P. J., Berkeley.
Kennedy, J. P., Brooklyn.
Kimes, Edgar B., Philadelphia.
Kirchdorfer, C. L., Louisville.
Klippert, H. A., Rochester.
Koch, H. J., Hastings, Neb.
Lehman, F., Elmore, Ind.
McCullough, Fred, Burlington, Kan.
McMillan, C. G., Rexford, N. C.
Mess, Alfred Nicholas, Louprex Postoffice, Pa.
Mages, Lloyd O., Little Falls, Minn.
Martin, R. B., Dolphin, Wash.
Marzoville, T., Flushing, N. Y.
Mathis, Joseph F., Brooklyn.
Maxwell, M. J., Brooklyn.
Milbourn, C. E., St. Joseph, Mo.
Miscannon, Joseph J., Catawissa, Pa.
Moore, H. B., Shillington, Pa.
Morchio, Antonio, Colusa, Cal.
Morris, R. R., Philadelphia.
Morrow, W. H., Portland, Or.
Moutafes, John K., New Cumberland, W. Va.
Olesch, Charles G., Chicago.
Bannozzo, J., Millbrook, N. Y.
Patalino, D., Camillus, N. Y.
Pederson, J. M., New Brighton, N. Y.
Peters, Carl Case, Savona, N. Y.
Prettyman, F. W., Cambridge, Md.
Quinto, C., Brooklyn.
Reed, L. C., Mattoon, Ill.
Ridings, J. R., Campobello, S. C.
Russell, [illegible] L., Ashland, Okla.
Simmons, W. L., Houston, Tex.
Thomure, Ferdinand, St. Louis.
Thorpe, John R., Lynn, Mass.
Thorsen, Henry, Stockton.
Turner, Ira A., Sonora, Ky.
Turner, Robert H., Petty, Tex.
Tuttle, J. J., Endicott, N. Y.
Wallace, J. V., Kingstown, Pa.
Walsh, Lee, Whittemore, Iowa.
Walsh, T. J., Boomer, N. C.
Weidenbach, Roy, East Vancouver, Can.
Weyuker, George, Brooklyn.
Yeble, J. O., Philadelphia.
Young, Harold H., Canada.
Schaal, Jesse E., Philadelphia.
Sherrill, F. M., Browning, Ill.
Slattery, J. P., Waterville, Iowa.
Tabor, C. E., Cranston, R. I.
Vanorden, G., Jersey City, N. J.
Vorta, Nicholas, New York.
Weber, Charles F., Brooklyn.
Weber, Mathias, Barton, Wis.
Zabriskie, Henry M., Mt. Pleasant, Utah.
Ackerman, Harvey P., Las Cruces, N. M.
Airey, George E., Baltimore.
Allen, B. M., Raleigh, N. C.
Ambers, T. M., Norristown, Pa.
Anderson, Alfred W., St. Paul.
Anderson, Simeon, M., San Ramon, Cal.
Angilieri, Vito, Brooklyn.
Arnold, E. R., Wichita, Kan.
Buising, H. J., San Francisco.
Campbell, Eugene O., Penticton, B. C., Can.
Dalrymple, J., Monmouth, Or.
Davidson, Harold Arthur, Soldiers Grove, Wis.
Davies, T. H., Plymouth, Pa.
Diamond, David, Philadelphia.
DiBiase, Carmino, Wilson, Pa.
Diehl, C. R., Dryrun, Pa.
Donoldson, Glenn S., Winona, Minn.
Donovan, J. S., San Francisco.
Dupuis, George E., St. Johnsbury, Vt.
Gantt, George E., Liberty, S. C.
Geffert, W. H., Hinsdale, Ill.
Goff, George, Perry, Fla.
Goodman, Jacob, Brooklyn.
Grail, T. G., Baltimore.
Grieshaber, Otis J., Buhl, Idaho.
Guylefuss, R. R., Vails Gates, N. Y.
Hart, Leo J., Philadelphia.
Hobuck, Earl A., 740 Crocker St., Los Angeles, Cal.
Holmes, Clyde E., Tyler, Mo.
Hopper, B. H., Forest City, N. C.
Howell, R. C., East St. Louis.
Journes, C. A., Jackson, Mo.
John, A. G., Wenatchee, Wash.
Johnson, Carl E., St. Paul.
Jones, W. J., Trenton, N. J.
Kane, E. T., Shenandoah, Pa.
Karlowicz, F., Russian Poland.
Kearney, Francis Edward, Chest Springs, Pa.
Blevins, W. E., Linden, Mo.
Bollinger, F. G., Bedford, Pa.
Bond, Arthur D., Hyden, Ky.
Botkin, Jay, Wellington, Kan.
Bryant, R. H., Oklahoma City.
Cook, George V., Erie, Pa.
Cornell, V., Minneapolis, Minn.
Cowgel, W. W., Kansas City.
Cronk, E. E., Rileyville, Va.
Cupp, P. E., Kittanning, Pa.
Davis, H. T., Newcastle, Pa.
Davis, Roy, Lavaleete, W. Va.
Defede, Joseph, New York.
Demeron, H. P., Brookford, N. C.
Dipaola, Peter, New York.
Dunn, T. J., Marcellus, N. Y.
Dwyer, John, San Francisco.
Eanes, R. C., Danville, Va.
Emst, W. A., Philadelphia.
Frese, C. B., Dixon, Cal.
Grishaber, J. J., Charleston, W. Va.
Hageman, A., Lantry, S. D.
Hayes, J. R., Whiteville, N. C.
Katz, Z. M., Baltimore.
Klopp, H. C., Blue Island, Ill.
Koch, L. P., Concord, Neb.
Logan, W., Fisher, Minn.
Lowe, M. M., Kirksville, Mo.
McDonald, H. B., Vermillion, S. D.
McMahon, L. J., Jersey City, N. J.
McVay, C. J. L., Burlington, Iowa.
Macinnes, J., Holyoke, Mass.
Mason, F. C., Ohio Pyle, Pa.
Parks, C. H., Fresno, Cal.
Paxton, J. P., Forbes, Mo.
Keegan, J. J., Pawtucket, R. I.
Keith, H. D., Nada, Utah.
Kelly, M. J., Philadelphia.
Knight, A., Lydia, Va.
Landers, C. E., Kenmare, Va.
Larsen, C. A., Laurens, Ia.
Lee, A. S., White Earth, N. D.
McDaniels, R. B., Bath, N. Y.
Martin, H. J., Brooklyn.
Ray, W. E., Elk Park, N. C.
Reese, L. E., Blaine, Okla.
Richards, J. R., Butte, Mont.
Rice, C. T., McNesser, Mont.
Riggleman, H. G., Williamsport, W. Va.
Rivenburgh, F., Brooklyn.
Rizza, J., Italy.
Robbins, W. E., Wilson, N. C.
Roberts, B. B., Deer Park, Wash.
Roberts, J. R., Philadelphia.
Robinson, H. C., Princeton, Mo.
Rosecrans, C. F., Crescent City, Cal.
Rosenberg, A. C., Farwell, Minn.
Ross, C. E., Karnes City, Tex.
Rowden, H. E., Oxford, Ark.
Royse, E., Sweetwater, Ill.
Sanders, T. B., Memphis, Mo.
Schaefer, C. H., Cincinnati.
Thoren, J., Greece.
Tucker, G. H., Wilmington, O.
Vanbriggle, W. J., Kansas City, Mo.
Viola, R. H., Abilene, Kan.
Webb, W. E., Plainview, Tex.
Williams, H. C., Columbia, Mo.
Willis, C. F., Desoto, Iowa.
Woodworth, J. B., Providence, R. I.
Zimmer, E. W., White Bear Lake, Minn.
Pearson, L. F., Tazewell, Tenn.
Peterman, F. R., Friendship, Wis.
Philippe, A., South Charleston, W. Va.
Pinkham, A. L., Grass Valley, Cal.
Rolls, L. S., Brooklyn, N. Y.
Rutherford, L. G., Santa Barbara, Cal.
Schriner, G., Laurel, Mont.
Shelley, B. C., Corsby, Minn.
Smith, W. W., Eureka, Mont.
Sorenson, B. N., Grafton, N. D.
Stein, E. E., No. 126 East ave., Los Angeles.
Thibeault, W., Manville, R. I.
Thomas, F., Chase City, Va.
Yost, F. E., Wolfe City, Tex.

Died From Wounds.

Captain—
Abercrombie, C. H., Portland, Or.

Corporals—
Alden, H. C., Brooklyn.
Emery, O. O., West Stockholm, N. Y.
Enbanks, R. J., Rice Lake, Wis.
Margeson, W., Marquoketa, Iowa.
Reynolds, E., Georgetown, Del.
Shiely, E. E., San Francisco.

Privates—
Aills, J. R., Salina, Kan.
Ash, C. E., Brooklyn.
Bagby, H., Clinton, Mo.
Barfield, H., Columbia, S. C.
Cosby, R. J., Midcathian, Va.
Densky, A., Lawrence, Mass.
Deangelo, D., Italy.
Dooley, F. W., New York.
Dymeski, C., New York.
Ericson, E. A., Redwing, Minn.
Evanicker, J., Donora, Pa.
Gallagher, W., Lowell, Mass.
Gilligan, J. N., New York.
Hall, C. E., Falconer, N. Y.
Hart, E. E., Colgate, Md.
Hills, F., Bridgeport, Ct.
Johnson, R. F., Charlottesville, Va.
Jones, P. F., Netawaka, Kan.
Kostlov, A., Kansas City, Mo.
Kotlam, W. W., Philadelphia.
Kowalski, M., Grand Haven, Mich.
Krentz, W., San Francisco.
Lamb, H. H., Sullivan, Mich.
Lewis, S., British Columbia, Canada.
Nance, H. W., Dayton, O.
Neighbors, C., Akron, Mich.
Oddo, S., Italy.
Reid, A., Yale, Okla.
Sagers, R. C., Marion, O.
Werner, A., Brooklyn, N. Y.
Wightman, M. N., Elk Grove, Cal.
Williams, J., St. Paul, Va.
Yoder, L., Albion, Mich.
Ytterbee, A., Bird Island, Minn.
Zakas, A., Jamesport, N. Y.

Died from Accident and Other Causes.

Colonel—
Williams, A. W., Washington, D. C.

Corporal—
Cotti, J. H., Weehawken, N. J.

Cook—

Perrot, J., Breaux Bridge, La.

Privates—
Berner, R. B., Glen Carbon, Pa.
Haver, H., Birnee, Ill.
Kelly, F. P., Webster Grove, Mo.
Nedlin, M., Chicago.

Died of Disease.

Lieutenants—
Delalamo, J. W., Denver.
Knotts, F. A., Gary, Ind.

Master Engineer—
King, B. A., Marquette, Mich.
Coleman, R., Saranac Lake, N. Y.
Burkhalter, F. M., Nashville, Ga.
Faulds, W. S., Chicago.

Sergeants—
Bailey, A. W., Bessemer, Ala.
McDonald, J. L., Sidney, Can.
Hammons, E. S., Rochester, N. Y.
McCann, T. J., Philadelphia.
Porsch, E. E., Detroit.
Reeder, R. J., Ottawa, Ill.
Schmer, W. C., Harvard, Neb.
Smith, L., St. Marys, W. Va.

Corporals—
Ashby, W. C., Syracuse, N. Y.
Bradshaw, L. H., Marion, O.
Brannon, L., Finleyson, Ga.
Cawthorne, J. R., Greenville, Tex.
DePril, R. A., Scammon, Kan.
Ewing, H. B., Pekin, Ill.
McLaughlin, F., Hubbard, O.
Nelson, H. C., Viborg, S. D.
Reid, B., Sherman, Miss.
Springer, S. B., Woodburn, Or.
Mages, E., Pueblo, Colo.
Oberle, F., New Haven, Ct.
Richmond, L., Quaway, Mich.

Musician—
Dougherty, R., Crisfield, Md.

Mechanic—
Kosiowski, F. A., Manashaw, Wis.

Wagoner—
Wingo, B. J., Charlotte Courthouse, Va.

Cook—
Page, J. E., Chicago.

Corporals—
Conover, C. C., Bonne Terre, Mo.
Hardner, F. R., Oneonta, N. Y.
Jabbour, J. B., Jacksonville, Fla.
Napengast, F., Baltimore.
Oaks, H., Annandale, N. J.
Phillips, J. T., Gellar, Va.

Mechanic—
Ward, F. E., Poughkeepsie, N. Y.

Wagoners—
Fishberg, J., New York.
Duyont, A. J., White River Junction, Vt.
Hewlett, H., Newtonia, Mo.

Cook—
Bowell, A. R., Thomasville, N. C.

Privates—
Ammussen, V. N., New York.
Allen, L., Bakertown, Ky.
Baker, R., Meadows, N. C.
Barnes, L. B., Willboro, Fla.
Basel, F. R., Lake Bluff, Ill.
Beutnagel, A. F. M., Nopol, Tex.
Bowen, R., Hopewell, S. C.
Boyson, C. O., Camden, N. J.
Burke, F. J., Philadelphia.
Cachman, J. G., Port Austin, Mich.
Cole, J. W., Ashland, Mo.
Collins, S., Erwin, Okla.
Crispin, G. F., Strattonville, Pa.
Crowley, J., Clifton, N. J.
Day, Cale, Hanson, Ky.
Dodgen, J. R., Smyrna, Ga.
Dorf, H. M., Detroit, Minn.
Dunham, H. F., Westfield, N. J.
Esmond, J. H., Iola, Kan.
Farrell, J., New York.
Gebhardt, C. J., Newark, N. J.
Haenel, J. B., New York.
Hall, W. L., Anderson, S. C.
Johnson, G. T., Shelbyville, Tenn.
Johnson, G. W., Brooklyn.
Kairns, J. L., Anamosa, Iowa.
Kellerhals, W. M., Noble, Iowa.
Kelly, J. M., Baltimore.
Kosbelt, A., Mt. Pleasant, Tenn.
Leach, H., Wellston, O.
Lee, H. L., Melvina, Wis.
Lozato, P., Jackson, Mich.
McNamara, J. E., Hartford, Ct.
McNeil, J. O., Moorefield, W. Va.
McWilliams, S. M., Chicago.
Majors, W. G., Baltimore.
Maloney, J. R., Jackson, Mich.
Manning, W., Memphis, Tenn.
Mathiason, F. A., Murdock, Minn.
Meckley, W. H., Hanover, Pa.
Miller, G., Cross Hill, S. C.
Modgling, F. G., Robert Lee, Tex.
Mooney, G. C., Preston, Mo.
Oncale, E. P., Labadieville, La.
Pearce, E. E., Columbia, S. C.
Pescini, V., Boston.
Peterson, B. S., Cannon Falls, Minn.
Phillips, H. G., Percy, Miss.
Pierson, W. F., Bloomington, Ill.
Pieper, A. L., Garwood, Idaho.
Pope, C., Aiken, S. C.
Flonaker, J. T., Cumberland, Md.
Thompson, H. B., Alberton, Mont.
Vaughn, J. J., Broxton, Ga.
Weaver, D. D., Mission Valley, Tex.
Wheelock, P. E., Eastport, Md.
Wright, R. D., Limeston, Tenn.
Zeches, E. L., Winona, Minn.
Andersen, A. G., South Minneapolis, Minn.
Anderson, F. O., Monterey, Minn.
Andrews, H. P., Evington, Va.
Brown, A., Grant, Mich.
Colson, E. C., Willow Grove, Tenn.
Guifetelli, L., Akron, N. Y.
Gurley, O. L., Platteville, Wis.
Hawes, H. A., San Francisco.
Hawkins, J. A., Troutdale, Va.
Kessler, F., Manila, Ind.
Koehler, L. H., Philadelphia.
Loving, G. V., Black River, Wis.
Maddock, W., Brewer, Me.
Marsh, J. R., Baltimore.
Paschal, G. A., Boopeville, Ga.
Peterson, E. C., Clifton, N. J.
Procopio, F., Belphon, N. J.
Pulaski, T. L., Miami, Tex.
Scheibla, W. F., Philadelphia.
Turner, R. H., Delrio, Tenn.
Uhlenkamp, H. B., Haptown, Iowa.
Vecchione, L. A., Brooklyn.
Vercoe, G., South Bend, Ind.
Webb, R. F., Girard, Pa.
Weller, E. R., Ukiah, Cal.
Wise, J. L., Fontaflora, N. C.
Wood, C. C., New York.
Askerman, J., Paterson, N. J.
Alton, J. L., Thermopolis, Wyo.
Anderson, R. L., Sylvester, Ga.
Anderson, W., Van Houten, N. M.
Armes, N. J., Somestown, Pa.
Baldwin, G., Michell, Ind.
Banks, W. J., Milwaukee, Wis.
Barrett, I. H., Bradentown, Ind.
Begick, O. E. B., Bay City, Mich.
Benner, A., Sharpsburg, Md.
Buck, D. R., Boosier, Kan.
Buttram, V. O., Eaon Hid, Ga.
Allbaugh, E. W., Spencer, Wis.
Beatty, G., Florence, N. J.
Becsom, J. D., Rush Springs, Okla.
Bradley, E., Jasper, Fla.
Carter, F. G., Sheldon, N. D.
Charles, E. F., Glenn, Okla.
Costello, M. J., Waterbury, Ct.
Coward, G. S., Ball Ground, Ga.
Edwards, R., Odenton, Md.
Dracco, V. T., Rockton, Cal.
Elsnbeth, F., Mt. Corroll, Ill.
Flynn, E. J., Boston, Mass.
Ford, C. J., Church Hill, Tenn.
Fuson, G. E., Willow Hill, Ill.
Greenwalt, C. L., Garden City, Kan.
Harwood, H. H., Mullen, Iowa.
Hamp, W., Davisboro, Ga.
Henderson, W. W., Baltimore.
Holdridge, I. V., Mt. Clare, Neb.
Holverson, A. H., Waukon, Iowa.
Hue, W. C., Vah, Pa.
Jacobson, D. E., Farmington, Mont.
Kittse, W. T., Hollywood, Cal.
Leise, C. O., Utica, N. Y.
McCurdy, F. M., North Branch, Mich.
McMahon, C., Jersey City, N. J.
Mantel, H. L., New York.
Miller, C., Rynards Mills, O.
Miller, E., Guthrie, Okla.
Moe, F., Preston, Minn.
Nash, L. N., Lovelady, Tex.
O'Leary, T. R., Deep River, Ct.
Owens, K., Port Arthur, Tex.
Clements, P. B., Shirley, Mass.
Clows, H. A., Fulton, N. Y.
Compton, R. F., Minerva, N. Y.
Cook, F. E., Orville, O.
Cook, R. D., Oxford, Md.
Cruse, L. C., Chillicothe, O.
Laly, J. P., Breakfalony, N. Y.
Dicker, W. A., Brookfield, Mo.
Dole, R. H., Laguna, Tex.
Dropoleman, J. W., St. Claira, W. Va.
Durio, C. H., Sunset, La.
Evans, G., Blackville, S. C.
Frierson, G. M., Savannah, Ga.
Funk, W. M., Peabody, Kan.
Gladen, E., Wizzar Wells, Tex.
Goodell, H., Lebanon, N. H.
Green, J. W., Lovett, Ga.
Grimes, F. D., Norton, Va.
Hicks, F., Bluff City, Tenn.
Jones, H., Yonkers, N. Y.
Kirbie, J., Aiken, S. C.
Kosaski, B., Philadelphia.
Lowe, C. W., Checotah, Okla.
Luczak, F., Bradley, Ill.
Lukas, B. J., Jefferson, Wis.

(Continued on Page 5.)

LONDON CROWDS ACCLAIM KING.

Peace Within Sight His Majesty Tells Throng.

Lloyd George Given Ovation at His Residence.

Special Service of Prayer Held at St. Paul's.

[BY ATLANTIC CABLE AND A. P.]

LONDON, Nov. 11.—A great multitude waving flags appeared before Buckingham Palace shortly before noon and cheered until the King and Queen, Princess Mary and the Duke of Connaught appeared on the balcony. The national anthem was sung repeatedly by the crowd.

Speaking from the balcony of Buckingham Palace, King George said:

"With you I rejoice. Thank God for the victories which the Allied armies have won and have brought hostilities to an end. Peace is in sight."

An enormous cheering crowd pressed into Downing street shouting "Lloyd George! Lloyd George!" Finally the cheers and shouts brought the Premier and Andrew Bonar Law, Chancellor of the Exchequer, to a second-floor window of the Premier's residence. When they appeared pandemonium ensued.

For five minutes the crowd cheered and waved flags frantically and then sang, "For He's a Jolly Good Fellow." The Premier stood passively and unsmiling, but his face was serene. When order and silence had been secured, he began to speak as follows:

GLORIOUS VICTORY.

"You are entitled to rejoice. The people of this country and of the allies and the people of our overseas dominions and of India have won it. It is the most wonderful victory for liberty in the history of the world. Let us thank God for it."

Premier Lloyd George bowed and disappeared. Chancellor Bonar Law after kissing his hand to the crowd as he pulled down the window moved away.

Hardly had the Premier finished talking when a long file of shouting soldiers—British, Canadian, Australians, Americans and a few from other Allied countries—wedged their way through the throng and managed to reach the front of the Premier's house, where they gave him a great ovation.

The Lord Mayor of London, who in response to calls from the crowds, came to the front of the Mansion House, said:

STILL WORK TO DO.

"Citizens of London:

"Let us congratulate ourselves on the great news that our four years of strenuous work has now come to an end and that we see before us the result of the strenuous labors of Great Britain and her Allies.

"Let us not forget that there is still work for every loyal and patriotic citizen in the reconstruction and many other problems which must arise. I will only say that let us give three cheers for His Majesty!"

To this there was a great response.

At the Admiralty there were calls for a speech from Sir Eric Geddes, the First Lord. The crowds which collected there and hastily improvised platforms were erected for the First Lord and the members of the Board of the Admiralty. Sir Eric Geddes called for three cheers for Vice-Admiral Beatty (commander of the Grand Fleet,) and these having been given with great fervor, the crowds again asked for a speech, but the cheering drowned all else. The First Lord called for cheers for the British bluejackets.

"TIMES" SELECTED.

This Journal Made Official Advertising Organ for City Auctioneers' Body.

At a largely-attended meeting of the Los Angeles Auctioneers' Association, held at the offices of H. [illegible] Nash, No. 2303 South Grand avenue, last night, it was decided to make The Times the official advertising medium for the association, which includes the city's leading auctioneers in its membership. The decision means that the advertising of the members of the association will henceforth appear exclusively in The Times.

Other business of a routine nature was transacted at the meeting.

GOVERNMENT TO KEEP PHONES FOR A YEAR.

[BY A. P. NIGHT WIRE.]

WASHINGTON, Nov. 11.—Government operation of telephone and telegraph communications by the Postoffice Department will continue for at least a year, whether any step is taken by Congress toward public ownership, said David J. Lewis of the department's commission today.

Learned the Real Value of Chamberlain's Cough Remedy.

"We first learned of the true value of Chamberlain's Cough Remedy several years ago, when we lived near Clifton Hill, this State," writes Mrs. James Malone, Moberly, Mo. "At that time I had a severe cold and an annoying cough. I got a bottle of Chamberlain's Cough Remedy and after taking a few doses of it my cough loosened up and my lungs felt better. I used one bottle of it and by then my cold had entirely disappeared."—[Advertisement.

ECZEMA

Or the worst type of any other skin troubles easily healed with Oak Tree Remedy. Results are seen over night. 50c a bottle. MONEY CHEERFULLY REFUNDED IF NOT SATISFACTORY.

You can get Oak Tree at any Owl Drug Stores.

art of Germany.

NCE.

rries a total of included in the ard; Corp. Amzi 35 East Eighth in E. Stein, No. a Barbara; Al- ent City; Earl disease, Walter Ernest Orville iller, Hermoea ollows: Killed ther causes, 7; 107; wounded

LONDON CROWDS ACCLAIM KING.

Peace Within Sight His Majesty Tells Throng.

Lloyd George Given Ovation at His Residence.

Special Service of Prayer Held at St. Paul's.

[BY ATLANTIC CABLE AND A. P.]

LONDON, Nov. 11.—A great multitude waving flags appeared before Buckingham Palace shortly before noon and cheered until the King and Queen, Princess Marie and the Duke of Connaught appeared on the balcony. The national anthem was sung repeatedly by the crowd.

Speaking from the balcony of Buckingham Palace, King George said:

"With you I rejoice. Thank God for the victories which the Allied armies have won and have brought hostilities to an end. Peace is within sight."

An enormous cheering crowd pressed into Downing street shouting "Lloyd George! Lloyd George!" Finally the cheers and shouts brought the Premier and Andrew Bonar Law, Chancellor of the Exchequer, to a second-floor window of the Premier's residence. When they appeared pandemonium ensued.

For five minutes the crowd cheered and waved flags frantically and then sang, "For He's a Jolly Good Fellow." The Premier stood passively and unsmiling, but his face was serene. When order and silence had been secured, he began to speak as follows:

GLORIOUS VICTORY.

"You are entitled to rejoice. The people of this country and of their allies and the people of our overseas dominions and of India have won it. It is the most wonderful victory for liberty in the history of the world. Let us thank God for it."

Premier Lloyd George bowed and disappeared. Chancellor Bonar Law after kissing his hand to the crowd as he pulled down the window, moved away.

Hardly had the Premier finished talking when a long file of shouting soldiers—British, Canadian, Australians, Americans and a few from other Allied countries—wedged their way through the throng and managed to reach the front of the Premier's house, where they gave him a great ovation.

The Lord Mayor of London, who in response to calls from the crowds, came to the front of the Mansion House, said:

STILL WORK TO DO.

"Citizens of London:

"Let us congratulate ourselves on the great news that our four years of strenuous work has now come to an end and that we see before us the result of the strenuous labor of Great Britain and her Allies.

"Let us not forget that there is still work for every loyal and patriotic citizen in the reconstruction and many other problems which must arise. I will only say now, let us give three cheers for His Majesty!"

To this there was a great response.

At the Admiralty there were calls for a speech from Sir Eric Geddes, the First Lord. The crowds had collected there and hastily improvised platforms were erected for the First Lord and the members of the Board of the Admiralty. Sir Eric Geddes called for three cheers for Vice-Admiral Beatty (commander of the Grand Fleet) and these having been given with great fervor, the crowds again asked for a speech, but the cheering drowned all else. The First Lord called for cheers for the British bluejackets.

"TIMES" SELECTED.

This Journal Made Official Advertising Organ for City Auctioneers' Body.

At a largely-attended meeting of the Los Angeles Auctioneers' Association, held at the offices of H. B. Nash, No. 2303 South Grand avenue, last night, it was decided to make The Times the official advertising medium for the association, which includes the city's leading auctioneers in its membership. The decision means that the advertising of the members of the association will henceforth appear exclusively in The Times.

Other business of a routine nature was transacted at the meeting.

GOVERNMENT TO KEEP PHONES FOR A YEAR.

[BY A. P. NIGHT WIRE.]

WASHINGTON, Nov. 11.—Government operation of telephone and telegraph communications by the Postoffice Department will continue for at least a year, whether any step is taken by Congress toward public ownership, said David J. Lewis of the department's control commission today.

Learned the Real Value of Chamberlain's Cough Remedy.

"We first learned of the true value of Chamberlain's Cough Remedy several years ago, when we lived near Clifton Hill, this State," writes Mrs. James Malone, Moberly, Mo. "At that time I had a severe cold and an annoying cough. I got a bottle of Chamberlain's Cough Remedy, and after taking a few doses of it my cough loosened up and my lungs felt better. I used one bottle of it and by then my cold had entirely disappeared."—[Advertisement.

ECZEMA

Or the worst type of any other skin troubles easily healed with Oak Tree Remedy. Results are seen over night. 50c a bottle. MONEY CHEERFULLY REFUNDED IF NOT SATISFACTORY.

You can get Oak Tree at any of Owl Drug Stores.

ECONOMY AFTER PEACE, DEMAND.

Republican Senators Urge Curtailments of Bureau.

Small Prospect of Lightening Taxation Burden.

Another Liberty Loan to be Launched in Spring.

[BY A. P. NIGHT WIRE.]

WASHINGTON, Nov. 11.—Peace may throw into conference between Congressional end treasury officials the question of whether the tax burden placed in the pending revenue bill can be lightened in view of prospective reduction of expenditures.

Senator Simmons, chairman of the Finance Committee, Chairman Kitchin of the House Ways and Means Committee and Secretary McAdoo discussed the problem, but reached no conclusion. Mr. McAdoo said he would make an immediate survey of the government's financial plans for return of the army from abroad, for curtailing war orders, and other phases of war-business conversion, and make recommendations within a few days.

The uncertainty of future government financial needs and the urgent need of pushing the revenue legislation to completion at an early date constitute the principal reasons prompting many Congressional leaders, both Democrats and Republicans, today to advocate that the bill be not changed to reduce the revenue to any great extent. Already the Senate has revised it so that the revenue is estimated at about $6,250,000,000 instead of the $8,000,000,000 voted by the House draft. Treasury officials also pointed out that a large inflow of taxes will reduce the sales of war bonds which must be floated in the spring.

ECONOMY DEMANDED.

Demand for immediate steps to curb expenditures now is coming strongly from both parties in Congress. Senators Borah and other Republicans, in addresses in the Senate today, urged immediate curtailment of vast government expenditures and said Democratic Senator Martin would have difficulty in carrying out his recently-announced economy programmes unless the public is informed on details of all expenditures.

Senator Martin will find there are 1000 reasons advanced for curbing and extending existing laws," said Senator Borah. "One reason Congress never has been able to do is to abolish an office or department."

Senator Smoot said the time has come for the Senate to point out where the saving can be brought about. He urged immediate curtailment of Washington war bureaus, some of which, he said, have as many as 15,000 employees.

HUGE SUMS NEEDED.

Treasury officials said today that expenses of about a billion and a half dollars a month are expected to continue through the winter, with the new war loan in the spring.

Loans to Allies will not be shut off, but if the call for aid from foreign governments continues many months, it will be under a new program providing for peace and reconstruction loans. The government's policy for assisting in the rebuilding of the great task of reconstructing war-torn sections of Europe has not yet formulated.

The government's financial agent in many important reconstruction matters will be the War Finance Corporation, whose powers Congress will shortly be asked to broaden to enable it to advance funds to enterprises essential for peace, the industries converting from war to normal production and possibly even rebuilding ventures abroad.

AUSTRIANS GLAD WAR HAS ENDED.

Country Free from Violence, Save from Hunger Strikes. Prisoners Repatriated.

[BY ATLANTIC CABLE AND A. P.]

ITALIAN ARMY HEADQUARTERS IN NORTHERN ITALY, Nov. 11.—(By the Associated Press.) More than a million Italian prisoners of war held in Austria have been returned to Italy. Sick and wounded men will be returned later by way of Switzerland.

The repatriated soldiers say that violent conditions are not prevalent in Austria, except for disorders due to hunger strikes. They declare that the civil population desires heartily to see the return home of their own men. The soldiers in Austria are indifferent or else express happiness that the war is over.

Italian officers returning from Austria express the opinion that for the present there will be no disturbances in Austria like those in Russia.

MOVEMENT IS STARTED FOR A WORLD HOLIDAY.

PLANNED TO MAKE NOVEMBER 11 DAY OF INTERNATIONAL CELEBRATION.

[EXCLUSIVE DISPATCH.]

CHICAGO, Nov. 11.—Spontaneous as the outburst of rejoicing that greeted the signing of the armistice that ends the greatest war in history is a movement which is said to be taking form in several American cities today, including Chicago, to make November 11 a world holiday forever in remembrance of the great event.

As permanent and as world-wide and as much a part of the life of all nations as Christmas, it is proposed to make the new holiday an international one and not limited to any one country, as are the Fourth of July, Memorial Day, Labor Day, etc., in America, the Queen's birthday in England and Bastile Day in France.

Congress will be asked to take the matter up in connection with the other nations, it is said, and arrange at the earliest moment for the official proclamation of the day as an annual celebration all over the world and for all time to come.

CREEL TO ASK SOON NEWS BE UNCENSORED.

[BY A. P. NIGHT WIRE.]

WASHINGTON, Nov. 11.—Abandonment of all censorship on news, including withdrawal of the voluntary censorship request under which American newspapers have been operating since the United States entered the war, will be recommended to President Wilson soon by George Creel, chairman of the Committee on Public Information.

LITTLE TURMOIL ATTENDS CHANGE

(Continued from Second Page.)

is taking place in Warsaw, the capital of Poland. The railway station there has been occupied by Polish forces, who have refused the German troops in the city permission to pass through Polish territory.

Public authority in the Prussian North Sea port of Dansig is in the hands of a Soldiers' and Workmen's Council formed by both Socialistic parties. There were no disturbances Sunday, but a general strike was declared for today.

AMSTERDAM, Nov. 11.—(By the Associated Press.) Armed workers and soldiers stormed the prison in the Alt-Meabit street in Berlin, but at the request of Deputy Baechner they released only those incarcerated as "war victims," including former Capt. Von Berfeld, who was concerned in the distribution of the memorandum of Prince Lichnowsky, which accused Germany of starting the war.

News has been received in Berlin and forwarded here that the garrisons at Doeberitz and Potsdam are in the hands of the soldiers' and workers' council.

German garrisons along the Dutch frontier are reported in revolt. Officers are being disarmed and being treated roughly in some instances.

BASEL, Nov. 11.—(By Associated Press.) Fighting between revolutionary forces and imperial troops was still going on in Berlin Sunday morning. The struggle, which began Saturday evening, broke out afresh at 9 o'clock Sunday morning.

The heaviest fighting Sunday morning was in front of the Victoria and Bauer cafes and the Library of the arsenal, near the Lustgarten, where officers, military cadets and boy scouts were fortified.

Violent struggles also occurred in the neighborhood of the Friedrichstrasse depot, where officers with machine guns fired on patrols of revolutionary soldiers. The revolutionaries took refuge in houses, hotels and large business establishments which surround the depot, and from the roofs fired down into the street. The combat lasted twenty minutes.

Numerous officers have been arrested. Others are hiding in the cellars and subterranean passages of the royal library and the cafes.

Combats lasted all night in the Dorotheenstrasse, where several soldiers were killed or wounded.

PARIS, Nov. 11.—(Havas.) During revolutionary disorders at Cologne a crowd tried to demolish with machine-gun fire a statue of William II, but finally contented itself with mumling up the statue and placing upon it a card inscribed "A good journey." It is reported that Prince Henry of Prussia has fled to Denmark.

MADRID, Nov 11—(Havas.) Manifestations have occurred in the larger cities of Spain on the announcement of the victory of the Allies over Germany. The news has occasioned a recrudescence of sentiments favorable to the Entente.

ZURICH, Nov. 11, 4:50 a.m.—(By Associated Press.) Enthusiastic demonstrations were held in Strassburg on Saturday night. France was cheered, notwithstanding the intervention of mounted police.

Great processions filed through the streets until far into the night, carrying banners on which were inscribed:

"We want to be reattached to France, our mother country."

Alsatian soldiers on leave joined in the demonstration.

The Mayor and the German military commander appealed to the people to keep calm and avoid excesses.

Reich and Lievre

751 South Broadway

Celebrated Yesterday in Honor of Victory Announcement

The Overstock Sale, which was advertised in Sunday's papers will start today (Tuesday), instead of Monday as advertised.

DRAW GERMAN WAR FANGS.

[BY A. P. NIGHT WIRE.]

WASHINGTON, Nov. 11.—Analysis of the terms imposed upon Germany shows them to be even more drastic than those being enforced against Austria, Bulgaria and Turkey.

From a military standpoint all of these powers have been stripped even of the means of defense.

The object sought—absolute prevention of a recurrence of hostilities—is the same in each case, and in general the same characters of concessions were required, though in Germany's case there was no necessity to provide for future campaigns against a remaining enemy.

The surrender of 5000 cannon, 2000 airplanes and other war materials in proportion, military men say, means that for years to come the German states will be unable to think in terms of armed force against any of the powers associated against them. Austria, Bulgaria and Turkey are in the same state as to military essentials even if the complete political disintegration of Austria-Hungary had not virtually disposed of danger from that source.

The strength of the German navy has been cut, by the condition to surrender 160 submarines, six battle cruisers and ten battleships, fifty modern destroyers and many other craft. At this single stroke Germany would lose virtually its whole modern fleet. The ships which remain are chiefly of the pre-dreadnaught days and other obsolete types.

It was noted by officers here that Marshal Foch and his naval advisers had not lost sight of the mutiny within the German fleet and the possibility that this might interfere with the carrying out of the armistice naval terms. The supplementary condition, authorizing occupation of Helgoland as an advanced base by the Allies in case the specified ships are not promptly surrendered, is designed to render the German fleet harmless in any case and its destruction certain in the end.

It was noted with satisfaction that ample precaution had been taken in the terms against the erection of any interior defense behind the Rhine. The occupation of the Rhine fortresses and of a thirty-kilometer zone on the right bank of the river, wherever a bridgehead is to be protected, gives absolute domination of the forty-kilometer neutral zone established east of the Rhine to the Allied forces, even without the garrisoning of any cities or other points within the zone. The way is to be kept open continually for advance into the heart of Germany by a dozen routes across the great river.

SOLF APPEALS TO WILSON.

[BY ATLANTIC CABLE AND A. P.]

LONDON, Nov. 11.—Dr. Solf, the German Foreign Secretary, has addressed a message to Secretary of State Lansing, requesting that President Wilson intervene to mitigate the "fearful conditions" existing in Germany.

Dr. Solf says, according to a German wireless dispatch received here today, that he feels it his duty to draw President Wilson's attention to the fact that the enforcement of the conditions of the armistice, especially the surrender of transport, means the starving of millions, and requests that the President's influence be directed toward overcoming this danger.

The President, he points out, has declared that he did not wish to make war on the German people and did not wish to impede its peaceful development.

HOOVER SEES NO QUICK DROP IN FOOD PRICES.

WARNS OF CONTINUANCE OF GOVERNMENT'S ANTI-PROFITEERING MEASURES.

[BY A. P. NIGHT WIRE.]

WASHINGTON, Nov. 11.—Immediate dropping of food prices as a result of the conclusion of an armistice cannot be expected, Food Administrator Hoover declared tonight in a statement, which added that while the prices of some foodstuffs will decrease, others will increase.

"With the war effectually over," said Mr. Hoover, "we enter a new economic era, and its immediate effect on prices is difficult to anticipate. The prices of some food commodities may increase, but others will decrease, because with liberated shipping accumulated stocks in the Southern Hemisphere and the Far East will be available. The demands upon the United States will change in character, but not in volume."

All activities of the Food Administration will be continued through the armistice period, said Mr. Hoover, adding that "there will be no relaxation of efforts to keep down profiteering to the last moment."

"The maintenance of the embargo," he continued, "will prevent depletion of our stocks by hungry Europe below our necessities, and anyone who contemplates speculation in food against the needs of these people can well be warned of the prompt action of the government."

LAZY INTERNED ALIEN EXPOSES ESCAPE PLOT.

[BY A. P. NIGHT WIRE.]

SALT LAKE CITY, Nov. 11.—Refusal of an interned enemy alien in the third war prison camp at Fort Douglas to take his turn digging an escape tunnel resulted tonight in the stabbing of three men, one of whom may die. The three men involved in the stabbing are "Max" Gunter, who is the most seriously hurt, "Fritz" Fisher and "Wilhelm" Borrahon.

The escape tunnel was discovered by prison guards shortly after the fight. The digging had been carried on to a great extent and might not have been discovered had it not been for the fight, until several of the interns would have made their escape.

The men worked in single shifts, but one of them today refused to take his turn. An argument followed, and two of the men attacked the third. Each was armed with a knife, and before the guards could reach the barracks, where the quarrel took place, the three war prisoners had inflicted wounds on one another.

SWARM TO SAN DIEGO.

Men at Camp Kearny Take Full Advantage of Liberty Privileges.

[BY A. P. DAY WIRE.]

CAMP KEARNY, Nov. 10.—For the first time in a month the streets of San Diego swarmed with soldiers, the change being due to the fact that 18,000 men at Camp Kearny had obtained their first liberty privileges since the quarantine against Spanish influenza was started at the camp.

Being forbidden to ride to the city on trains, lest crowding would spread disease germs, the men were forced to come in by automobiles.

All the officers and men wore masks today while in the city.

Maj. Ransford-Hannay of the British forces, who is chief of the foreign missions attached to the camp, has taken his quarters in officers' row at the camp.

Officers who have reported here lately include Capt. McNeill Swaysey and First Lieutenant Charles S. Shadin, both fresh from overseas service. They will assist in instructing work at the camp.

WILL ATTEND BIG LABOR CONFERENCE.

[EXCLUSIVE DISPATCH.]

PHOENIX (Ariz.) Nov. 11.—Gov. Hunt has started for Laredo, Tex., to attend the Pan-American Labor Conference. With him are H. S. McCluskey, Arizona organizer of the Mill and Smelterworkers' Union; P. M. Vargas, head of the Morenci Miners' Union, and Capt. Lowenthal, his secretary. President Croaff of the Arizona Federation, Federal director of labor in Arizona, could not go.

Before leaving, the Governor announced his appointment of John W. Ross of Bisbee to be a justice of the State Supreme Court, succeeding Albert Franklin, who resigned to become collector of internal revenue. The new justice is a brother of the present Justice Henry D. Ross. The appointment is an honorary one and expires December 31.

If one line is busy try the other. Dial 9 and ask for Broadway 4900 or dial 10651, or ask for either number on the manual system.

J. EVNE'S

U. S. Food License No. G-07568

—and Joy was Unconfined

Of course we closed Both Stores Monday at Ten.

You may or may not have received your food supplies.

Both Stores will reopen and Service Will Be Restored as soon as the joyful crowds permit.

HOME 10651 H. JEVNE CO. BROADWAY 4900

Corner Sixth Street and Broadway

COLDS AND INFLUENZA

Every user of Kolynos will find, upon reflection, that since he began its regular use he has been *freer from colds* and *throat troubles* than he was before.

Kolynos contains among other ingredients, Eucalyptus, Thymol, and Menthol (the active principal of Oil of Peppermint), three of the *best known remedies for nose and throat affections.*

Combined with them are, also, Benzoic Acid and Saccharine, which still further increase their antiseptic value.

In selecting a preparation to keep your mouth clean and healthy, you want *not only* the mechanical cleansing, brought about by soap and chalk, but *a plus* in the true *antiseptic action* furnished by the *other* ingredients contained in Kolynos Dental Cream.

Kolynos, at all times, is a valuable dentifrice, but in times like these it renders a service *which removes it entirely from the ordinary.*

The Kolynos Company
New Haven, Conn.
U. S. A.

In The "Huts"

—here and over there—the American soldier and sailor find recreation, home and church cheer, school and college, and the best of club life and the stage.

Not least of the Camp helps is the "eats" provided for the boys, especially good things from the homeland. Often a happy group may be seen enjoying a dish of Grape-Nuts, a delicious and nutritious food that makes thousands happy every day "at home."

This is War Charities Week

Funds for war aid work are being pooled and mobilized to help win the war for the United States and the Allies.

Help the folks who are helping the fighters at the front.

Subscribe to the Joint Fund

MURINE EYE REMEDY

BELL-ANS FOR INDIGESTION 25 CENTS

6 BELL-ANS Hot water Sure Relief

BELL-ANS FOR INDIGESTION

No. 276

"SAFE-TEA FIRST"

The Quality remains the same. Oceans freights have made it cost more, but we guarantee RIDGWAYS TEA to be as good as always, with full satisfaction or your money refunded—be sure it's

Ridgways INDIA-CEYLON Tea

60-62 Warren St., New York

210 N. Wabash Ave., Chicago, Ill.

The Times Free Information Bureau
619 South Spring Street

THE TIMES FREE INFORMATION AND RESORT BUREAU is for the accommodation and benefit of persons seeking interesting routes of travel, desirable hotels and rest, recreation and recuperation at the seashore or in the mountains.

Particulars are furnished by competent attendants and by correspondence to the general public regarding rates and attractions of railroad and steamship lines, hotels and pleasure and health resorts. Photographs, descriptive circulars and transportation literature are kept on hand for inspection and distribution. Times readers can obtain here in a few minutes, without the delay incident to writing for it, all the information necessary for a safe and enjoyable journey or vacation. This service is absolutely free. Literature may also be obtained at the New Times Building, Broadway at First street.

PERSONS CONTEMPLATING VISITING LOS ANGELES ARE PRIVILEGED TO HAVE THEIR MAIL ADDRESSED TO THE BUREAU.

Resorts

ARLINGTON HOTEL
SANTA BARBARA

An absolutely Fireproof Hotel—All Outside Rooms, affording plenty of light and air—Headquarters for Tourists from all parts of the world. Private Lavatories in connection with all rooms. Ideal climate the year round. Automobile road is now perfect, 3½ hours run Los Angeles to Santa Barbara. Unexcelled facilities for care of automobiles in hotel grounds.

E. P. DUNN, Lessee.

The Most Attractive and Sportiest Golf Links in California.

THE NICHEWAUG
Redlands, California

Noted for the excellence of its cuisine and service, is now open for the winter season. MOTORISTS

DO NOT FORGET

That this is the only Southern Californian Inn where mountain trout fresh from the waters of the famous Mill Creek may be ordered for any meal. One hour from splashing pools to table.

REDLANDS—WISSAHICKON INN

'Midst the Orange Trees and Roses.
Near Smiley Heights. Not far from Golf Links. Steam Heat.
$3 to $5 PER DAY. FOR WEEKLY RATES WRITE OR TELEPHONE.

MT. LOWE RESORT
Ye Alpine Tavern and Cottages

American plan—European plan—Housekeeping. Moderate rates. Free amusements. Just the place for an economical war-time vacation. Ask P. E. Information Bureau for illustrated folder. $3 round trip.

Hotel Virginia
LONG BEACH

AT THE BREAKERS' EDGE. Absolutely fireproof. American plan. Golf, Tennis, Dancing, Bathing. Center of social events. Luxurious accommodations. Hospitable atmosphere. Spend the week-end. Write for folder. G. M. Burbank, Mgr. ARMY AND NAVY HEADQUARTERS.

SANTA CATALINA ISLAND

California's Ideal Summer and Winter Resort. For time card and general information inquire BANNING COMPANY, Agents, 104 Pacific Electric Building, Los Angeles, California. Phones: Sunset Plex 58, Home 10384.

VENICE
The Safest Beach for Health

RADIUM SULPHUR SPRINGS
MELROSE AVENUE AND GOWER STREET

Drink and bathe in the most radio-active natural curative mineral water. It purifies blood, keeps you young. HOT BATH treatments for Rheumatism, Colds, Locomotor-ataxia, Sciatica, Heart, Stomach, Liver, Kidney, Bladder, Blood, Bright's, Nervous and Female Troubles. Doctor's advice free. West Sixth Street car line. Phone 577104.

PACIFIC STEAMSHIP COMPANY
THE ADMIRAL LINE

634 South Spring Street 13833
Main 7282. Long Beach Office, 115 West Ocean Ave.

SEATTLE-TACOMA AND RETURN $76.00
SAN FRANCISCO AND RETURN $26.00

THERE IS ECONOMY AND PLEASURE IN SEA TRIPS.
BERTH AND MEALS INCLUDED IN ALL FARES.

SAILINGS FOR SAN FRANCISCO, SEATTLE, TACOMA
S.S. GOVERNOR, Thursday, Nov. 14.
S.S. CITY OF TOPEKA, Friday, Nov. 15.
S.S. Admiral Dewey....Monday, Nov. 18
Santa Barbara, City of Topeka, Nov. 18
Daylight Trip to San Diego.
S.S. ADMIRAL DEWEY, Sunday, Nov. 17.

Prevent Influenza

Disinfect at once with Phenolene to prevent contagion and stop the spread of influenza. Use it thoroughly in bath room, kitchen, sick room and personally. Gargle, snuff up the nose, use on handkerchiefs and gauze breathing masks.

For killing disease germs, Phenolene is four times quicker and stronger than Carbolic Acid. Good for every variety of disinfecting, a powerful insecticide, vermicide and germicide, but harmless in the home.

SHERWIN-WILLIAMS PRODUCTS

The S. R. Frazee Co.,
637 South Olive Street.
Telephone Main 2852

PLATT MUSIC CO.

Platt Building, 622 South Broadway
Next to Orpheum Open Evenings

Which Grafonola Will You Choose?

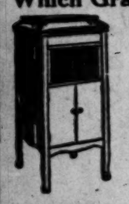

There Are Hundreds to Select From

They Are All Good

If you buy any other talking machine than a Grafonola you may get a good machine. There is a slight element of chance. If you select a Columbia Grafonola, be it the lowest priced or a period design costing $700 or even more, you have the assurance and satisfaction of having chosen the very best that your money could buy.

Columbia Grafonolas From $25 Up

We now are showing a complete and widely diversified stock of Columbia Grafonolas in all designs, grades and prices. We specialize on Period designs. These are particularly appropriate for Christmas gifts. Period design Grafonolas range in price from $250 to $700.

Every Time It Ticks

Literally every second the stores are open, women at the head of Delineator families spend more than a dollar for canned goods and preserves; $64.20 every minute; $34,838 every day. This does not take into account the thousands of shelves of things that our housewives "put up" themselves. To influence a vast audience to buy a particular *brand* of goods, tell about its merits in the advertising columns of

The Delineator
The Magazine In One Million Homes

DENIES HE DID WRONG.

Greek Indicted for Alleged Violation of Mann Act Tells His Story Here.

John Radich, the Greek indicted by the Federal grand jury last week for violation of the Mann White Slave Act, in bringing Miss Meali Georjevich from Galveston to California, denies that he had wronged the girl in any way.

Radich claims that the girl's mother gave him the money to pay Meali's fare from Galveston to San Francisco, it being the intention for the mother to follow later. He says that the girl is but 14 years old, and that they intended soon to get married. He had come to California merely in order to be near her until they could become husband and wife. He says that if the law would permit he would marry the girl right away.

The complaint against Radich is based on the girl's narrative of the flight from Galveston and a three days' stopover in Los Angeles. Radich says his sweetheart must have made the alleged incriminating statement without understanding the situation.

WHEN SKIN AILS HOW YOU PRIZE POSLAM'S HELP

Broken-out, aggravated itching skin is a condition demanding the best soothing, healing, antiseptic treatment for its speedy correction. This Poslam supplies, working quickly, readily, reliably; attacking stubborn troubles like eczema with a concentrated healing energy that soon brings improvement. So little does so much and makes short work of pimples, rashes, scalp-scale, clearing inflamed complexions over night.

Sold everywhere. For free sample write to Emergency Laboratories, 342 West 47th St., New York City.

Urge your skin to become clearer, brighter, better by the daily use of Poslam Soap, medicated with Poslam.

San Francisco Hotels

READY—THIRD ADDITION TO THE Hotel Stewart
SAN FRANCISCO

Ellery Street, just off Union Square

This new Steel and Concrete Addition Absolutely Fire Proof, adds fifty large sunlit rooms with private baths. The Stewart now has 400 rooms with 300 connecting bathrooms.

Rates from $1.50 a Day

Municipal car line direct to door. Motor Bus meets principal trains and steamers.

Steamships

The San Francisco & Portland STEAMSHIP LINES

ROSE CITY
SATURDAY, NOVEMBER 16

SAN FRANCISCO —AND— PORTLAND

317 S. Spring Street. Main 1904. 13781.

AUSTRALIA
Honolulu, Suva, New Zealand

CANADIAN AUSTRALASIAN ROYAL MAIL LINE

Largest, newest, best-equipped steamers. For fares and sailings apply Can. Pac. Ry., 605 S. Spring St., L. A., or to Gen'l Agent, 649 Seymour St., Vancouver, B. C.

Dr. RIMMER

Examination Free

Natural Gum Plate	$10.00
Gold and Porcelain Crowns	$5.00
Painless Extracting	$1.00

Owl Bldg., 7th and Hill.
Phone A8892.
Daily 9 to 5.

News from South of Tehachepi.

JOY RESOUNDS IN SOUTHLAND.

Influenza Rules Forgotten to Celebrate Victory.

Everybody, Everywhere, Joins in Gay Jubilee.

Sunrise Song and Praise Service Held at Upland.

[LOCAL CORRESPONDENCE.]

PASADENA, Nov. 11.—Since 1 o'clock this morning Pasadena has been making more noise than at any time in its decorous history—more, in fact, than all other occasions put together. The reason, of course, is the winning of the war and the capping of the ultimate hi-bosh upon one Will Hohenzollern and his morally-lousy associates in crime.

It was 1 a.m. when stout blasts on the municipal light department whistle sent forth the glad tidings. Pasadena was sleeping with one ear awake. The city speedily leaped out of bed, donned clothing, cranked up the car and beat it downtown for the jubilee.

A prearranged committee had plenty of ammunition and other noise-making devices cached in Library Park, which formed the center of the noise. Ordinarily sedate motorists tied tin cans and wash boilers to the rear axles of their limousines so they could be heard as they came down the thoroughfare. In a few minutes thousands of people were on the streets and in Liberty Park.

Hardy souls kept it up until daylight, but nearly everybody declared a recess at 3 o'clock and hustled home to snatch a little sleep, in preparations for the prime doings today. Everybody was downtown again by 8 o'clock and confetti was falling like a Rocky Mountain hailstorm. Influenza regulations were put in the police headquarters safe until tomorrow, together with the ordinances against carrying firearms (blank cartridges only.)

Prayers of thanks for the victory and peace were said in Library Park at noon under auspices of the Pasadena Ministerial Association.

At 2 o'clock a Victory jubilee parade was held, with the army band and soldiery from the United States Army balloon camp, student soldiers from Throop College, the Second Battalion of the California Home Guard, civic and fraternal organizations and literally thousands of flag-festooned autos passed through the principal streets of the city, culminating with another jollification at Library Park. All buildings, public and private, were decorated with American and Allied flags and practically everybody, both in the parade and the spectators, carried flags. Aviators from the balloon camp did air stunts over the city.

By common consent and before word of official declarations of a holiday came, business houses closed their doors and took a holiday, pasting on their doors such signs as "Holiday—You Know Why," "Gone to the Kaiser's Funeral," and the like. The celebration continued here until a late hour tonight.

In spite of the huge crowds on the streets throughout the early morning and day and the myriad autos and youngsters on bicycles to which they had attached strings of tin cans, and the shooting off of fire crackers and blank cartridges, no serious accidents were reported.

SUNRISE PRAISE SERVICE.

[LOCAL CORRESPONDENCE.]

UPLAND, Nov. 11.—Obsequies for "Kaiser Bill" took form here in the nature of song and praise service at sunrise in the City Hall square, where almost every citizen assembled to thank God for the joyous tidings of victory. A huge parade feature the afternoon's proceedings, in which more than 1000 automobiles took part, the estimated length of the line being more than ten miles. While the parade was in progress airplanes from March Field sailed over the city, firing bombs and dropping thousands of leaflets. A great bonfire ended the jubilee festivities.

AT FULLERTON.

[EXCLUSIVE DISPATCH.]

FULLERTON, Nov. 11.—This city kept pace with the rest of the country today in celebrating the signing of the armistice by Germany. All business places, even to the banks, closed at 10 o'clock for the day, and in the afternoon Company seventy-eight, California Reserves and the high school cadets, headed by the Fullerton city brass band and followed by a procession of busses and automobiles loaded with high school pupils and faculty and Red Cross members, marched and countermarched through the business streets. Later the entire procession proceeded to Anaheim. Toward the close of the afternoon an Anaheim procession returned the compliment.

AT SANTA BARBARA.

[EXCLUSIVE DISPATCH.]

SANTA BARBARA, Nov. 11.—Santa Barbara went delirious with joy when news was flashed at 1:10 this morning of the signing of the German armistice. Bells rang, whistles blew, and within an incredibly brief space of time all Santa Barbara seemed to be on the streets, firing off guns, blowing horns and working all sorts of noise-producing implements. The bedlam kept up continuously until daylight when the overjoyed citizens fairly mobbed The Times car to get the big daily from the southern metropolis.

Within twenty minutes after the arrival of The Times there was not a copy of the paper unbought. During the day Mayor Nielson announced a Welcome Home and Soldiers' Liberty Monument Committee, which will take up at once the preparations for preparing a rousing welcome for the returning soldiers and planning a monument to the memory of every boy who served with the colors.

SHIPYARD MEN PARADE.

[LOCAL CORRESPONDENCE.]

LONG BEACH, Nov. 11.—Bringing into action all the noise-making and joy-expressing devices that several thousands of persons could conjure, Long Beach staged a celebration today, commencing shortly after midnight, that will go down in history as the wildest twenty-four hours the city has ever known.

It was one mad ensemble of hilarity, impromptu and spontaneous. Within a half an hour after the news that Germany had accepted the armistice terms of the Allies, thus ending the greatest war of all time, thousands of scantily clad citizens assembled on the downtown street corners and in front of the newspaper offices to give vent to their joy.

A parade, or rather a dozen different parades, was immediately formed as a means of demonstration, shortly after the sirens and whistles of the city proclaimed the news a little after 1 o'clock, and at 10 o'clock tonight the joy processions showed no signs of subsiding.

Shipyards and other harbor industries closed down hardly before they got started on the day's work, to permit employes to participate in the joyous celebration. It is estimated that at least 4000 shipyard workers from the Southwestern and Long Beach yards were in line at one time during one of the day's longest parades, which also included thousands of other civilian city employees, mail clerks, soldiers and sailors. The shipyard men carried many banners, some bearing such mottoes as "To Hell With the Kaiser!" "Where the Hell is the Kaiser?" "We Are the Shipfitters. We Will Fit the Kaiser in His Coffin."

All the city ordinances regulating traffic and the use of firearms were ignored, and influenza precautions tossed to the winds. Never before were the streets of the joy-mad city so jammed, the serpentining crowds were never so happy, and enthusiasm was never so rampant.

WHITTIER JOLLITIES.

[LOCAL CORRESPONDENCE.]

WHITTIER, Nov. 11.—With an official holiday proclamation by Mayor Wright at 9 o'clock this morning all business houses closed and glad pandemonium broke loose. Several automobile parades with all possible noise makers, up-to-date and obsolete, went through the town. The din continued all day. This evening an informal celebration was held in the center of town with music, speeches and barrels of confetti. The feature of the evening was the Kaiser's funeral. The occasion was also used as an effective boost for the war fund campaign.

HAD KAISER'S GOAT.

[LOCAL CORRESPONDENCE.]

GLENDALE, Nov. 11.—Business stopped here this afternoon, as the town noisily celebrated the good news of the day. At 4 o'clock the big parade began, the police and fire departments leading a long line of gaily decked automobiles. Rubbish heaps were called upon, and everything from tomato cans to stoves was dragged along to add to the din. The Kaiser's goat had the place of honor on one of the fire wagons, and effigies and signs indicated the popularity of the late "all-highest" among Glendale people.

AT SAN BERNARDINO.

[EXCLUSIVE DISPATCH.]

SAN BERNARDINO, Nov. 11.—Every man, woman and child in San Bernardino participated in a hysterical celebration of the electrifying news that the world war had ended, the demonstration taking the form of weird early morning parade and noise making soon after the receipt of the news, and developing into a country-wide parade this forenoon. Stores, shops and offices closed.

Mayor Catick issued a proclamation at 9 o'clock this morning and its publication in newspaper extras a short time later, resulted in an outpouring of the citizens, the character of which was never seen here before. Automobiles gaily decorated, lumbering commercial trucks, tugging all manner of noise-making apparatus behind, boys on bicycles washtubs and tins and tanks tangling in the rear, rifle and revolver squads with blank cartridges, high school boys in uniform, Red Cross organization, school children, all made up a strange and most delirious demonstration.

By rare coincidence the city opened up today after four weeks of influenza closing orders and practically all of the residents were on the streets tonight, thronging picture shows and enjoying the first assemblages allowed in the city for a month. Whistles blew at few minutes intervals from midnight until late this afternoon, each outburst being followed by a new variety of noise. Two thousand Santa Fe shopmen on holiday leave contributed to the uproar.

SCENES AT RIVERSIDE.

[EXCLUSIVE DISPATCH.]

RIVERSIDE, Nov. 11.—A celebration over Germany's capitulation instituted at midnight last night was continued throughout the day, and will probably be maintained until it is closed with the brilliant jubilee planned for Wednesday afternoon at 4 o'clock on the summit of Mt. Rubidoux.

The interest of the thousands of spectators who viewed this afternoon's parade was divided between the procession moving through the streets and that in the sky, where a score of planes from March Field serpentined over the city. Gov. Stephens was extended an invitation this afternoon by Mayor Porter to attend the celebration on the mountain.

SANTA ANA UNRESTRAINED.

[LOCAL CORRESPONDENCE.]

SANTA ANA, Nov. 11.—Unrestrained joy, every manner of noise, and jubilant patriotism reigned in Santa Ana today, beginning about 9 o'clock when the honest-to-goodness peace news was received, the event being heralded by municipal and sugar-factory whistles. Many jumped from bed, and in a short time a half-dozen automobile parades were in progress, with everybody making as much noise as possible. Sleep during the remainder of the night was next to impossible and everybody arose early.

Work was out of the question for the majority, who thronged the streets and celebrated as they never had before. Floats were hastily prepared, several effigies of the Kaiser were stuffed ready for slaughter, and everybody got ready for the victory parade this afternoon, when all stores were closed and residents gathered from many miles around to take part.

The march was punctured with hundreds of blasts and was cheered throughout by the throngs, which forgot about the "flu" and everything else except that victory is here and the war's won. Following the parade there was a rousing meeting at Sixth and Broadway, where patriotic songs were sung. Old Glory and Liberty Loan honor flags were hoisted to the cheers of the assemblage. The celebration continued until late tonight.

VENETIANS JOYOUS.

[LOCAL CORRESPONDENCE.]

VENICE, Nov. 11.—The hoarse tooting of the siren on the powerhouse gave the first news to the citizens that the armistice had been signed and the world was once more at peace. This is naturally a city of joy. An unusual amount of happy revelry had been the rule of the afternoon and evening for the amusements were opened again after being closed by order of the State Board of Health. So the place was still alight and filled with merrymakers when the first flash of a victorious peace reached the city.

The band played; horns were produced from mysterious sources and from 1 o'clock until daybreak the greatest celebration ever pulled off in Venice, was observed. Everybody was happy, but there was no disorder or rough play. The observance was kept up all day and this evening.

BURRO MAN SPREADS NEWS.

[LOCAL CORRESPONDENCE.]

SIERRA MADRE, Nov. 11.—The news of the signing of the armistice reached this place shortly after midnight. From then on until dawn this prosaic and sedate foothill city broke loose with the firing of cannon, revolvers, blowing of whistles and noises of all kinds imaginable.

Col. John Boyd, who controls the mountain travel with burros and packing, was the first patriotic citizen to give vent to his enthusiasm. Mounted on one of his pack burros he passed through many of the winding streets and along the mountain trail discharging several large-sized caliber guns. One of the weapons was a handsomely mounted .44 caliber revolver, which had seen service in the Russo-Japanese War, and was presented to Boyd by a former Russian officer.

KING FREES PRISONERS.

[LOCAL CORRESPONDENCE.]

SANTA MONICA, Nov. 11.—Judge King of the local Police Court was so filled with joy this morning that he allowed three prisoners, arrested for trifling offenses, to go free. "On a day like this, that will become one of the great national holidays, I could not send these men to jail," remarked Judge King.

The beach began celebrating early this morning when the news of the signing of the armistice was telephoned from The Times office. Many living towards Sawtelle, heard the siren on the Times Building shriek as it has never done before. Word spread rapidly by telephone.

Within half an hour there was an impromptu parade of auto driver by men who had hastily thrown an overcoat over their night clothes. By degrees others who had been wakened out of sound sleep by the joyful news, got out on the street. Boys started to bang on tin pans. Everyone with a horn blew it. Men got out their old guns and fired salutes in the air. The Santa Monica Catholic Church had the honor of ringing the first bell in Santa Monica Beach. Father Murphy jumped out of bed when he was informed of the wonderful news by Sergt. Randall of the police department. He ran over to the adjacent church and the bell peeled forth the gladsome news. By degrees other church bells took up the refrain.

Business houses were closed today and this evening a monster auto parade left the City Hall and wound its way through the main business and residence sections. There was a tremendous amount of noise and the terrific racket was like a Chinese holiday.

The emptier a man's head the bigger noise he makes.

IMPERIALES
MOUTHPIECE CIGARETTES

quietly speak quality through their mouthpiece—because they're full of real quality in tobacco. Appealingly blended.

FRED FULTON GOES NORTH

Fred Fulton, and his active manager, Joe McCloskey, left last night for San Francisco on receipt of a telegram from Harry Foley, the Bay City fight promoter, that changed the date of Fulton's match with Meehan from November 22 to Saturday, November 16. The earlier date was necessitated by the fact that Meehan has to be in London for the King's Carnival by December 15.

A number of local sportsmen accompanied the champion on his trip north. Harry Sherman, Jack Malone, Franklin Farnum and Roscoe Arbuckle, left last night and Sid Grauman and Charlie Chaplin are going up Wednesday to witness the match.

Ed Smith, says of Meehan, that he is the "best four-round boxer in the world, bar none." On the other hand, McCloskey maintains that Wee Willie plays around for the first two clashes and only gets going in the third and fourth, and, although this is one of the first four-round bouts that Fulton has ever engaged in, he looks for his man to win by the end of the second, as the tall boy 's going after Willie with bristling fur, at the first tap of the bell.

Now that war is over, fans look for this to be one of the biggest bouts ever staged. Foley expects it will draw a crowd of about [illegible] and the gate receipts will set the united war-work campaign [illegible] $75,000.

Originally the match was to be held in Los Angeles, but Foley wanted to meet Meehan in San Francisco to give the lie to boys in the northern city folk had no [illegible] willingness to donate his skill to a war charity benefit.

Willie Meehan seems to be [illegible] training in earnest for his encounter and is wearing out [illegible] Shannon's, in Oakland, every day. Willie has never been known seriously settle down to the business training and it is the wonder of the boxing world that he can get [illegible] with it and put over the [illegible] he does. Meehan realizes that his reputation depends on the [illegible] puts up against Fulton, and the Minnesota boy has his hours in the scrap and intends to make it the greatest in his career, so there should be no difficulty in carrying out the "Knockout" [illegible].

While he is up in that vicinity Closkey is going to try to arrange some matches for Jack Malone, middleweight champion, now [illegible] at the Submarine Base. Further "Knockout" Krovesky and [illegible] respective opponents for Malone.

FELICITATES SEA FORCES

[BY A. P. NIGHT WIRE.]

WASHINGTON, Nov. 11.—Secretary of the Navy Daniels today sent by wireless this message to all naval stations and ships in home and foreign waters:

"The signing of the armistice makes this the greatest day for our country since the signing of the Declaration of Independence. For the world there has been no day so momentous for liberty. I send greetings and congratulations to all in the naval establishments at home and abroad. The task of war found the navy ready, fit, with every man on his toes. Every day all the men in the service have given fresh proof of devotion, loyalty and efficiency.

"In America and in all other countries the people have applied naval initiative and naval resourcefulness. As we rejoice in the victory for every principle that caused us to enter the war, let us be thankful that when the American people needed a navy we were ready; that all facilities and were [illegible] creating all others that could be employed.

"With warm appreciation of the perfect teamwork and splendid operation.

"JOSEPHUS DANIELS."

Japanese Diplomat Promoted

[BY PACIFIC CABLE AND A. P.]

TOKIO, Saturday, Nov. [illegible]. Katsuji Debuchi, secretary of the Japanese Embassy at Washington, has been promoted to be minister.

Boys' MUNSING WEAR

in large quantity at Harris & Frank's

Munsingwear fits like an untroubled conscience. And it fits your boy so well that he scarcely is aware that he is wearing any underwear.

These are no ill-fitting, scratchy, irritating slip up and pull down undergarments, but soft, snug-fitting union suits, comfortable to every twist and turn of the body.

Munsingwear is underwear ascendency.

It meets every test of hard service, it laughs at the laundry. It's a wonder in the wear as well as the wash and it's economical, too.

We have lightweight *Munsingwear* in short and long sleeves, knee and ankle length, 2 to 16 years, 75c, $1, $1.25, $1.50.

Medium weight — bleached white — mercerized — cotton —short and long sleeves; knee and ankle length; 2 to 16 yrs., $1.25, $1.50, $1.75.

Medium weight heavy bleached wool fiber stripe, 4 to 16 years, $1.75.

Medium weight natural wool, 4 to 16 years, $1.50, $1.75, $2.

Extra quality natural wool, superweight, 2 to 16 years, $2, $2.50, $3.

Our Stock of Fall and Winter Munsingwear is waiting for your boy. Come in today and choose from the variety of styles and fabrics for him. It is genuine goodness all the way through.

It's the Most Economical in the Long Run
There's Satisfaction in Every Thread—Buttons, Too
It's the Culmination of Quality and Service
You Have Done Your Patriotic Duty When You Buy It

Harris & Frank

CLOTHIERS, FURNISHERS, HATTERS AND SHOERS OF RELIABILITY TO MEN, WOMEN AND BOYS

Calomel Loses You a Day's Work! Take Dodson's Liver Tone Instead

Read my guarantee! If bilious, constipated or headachy you need not take nasty, sickening, dangerous calomel to get straightened up.

Every druggist in town — your druggist and everybody's druggist—has noticed a great falling off in the sale of calomel. They all give the same reason. Dodson's Liver Tone is taking its place.

"Calomel is dangerous and people know it, while Dodson's Liver Tone is perfectly safe and gives better results," said a prominent local druggist. Dodson's Liver Tone is personally guaranteed by every druggist who sells it. A large bottle doesn't cost very much, but if it fails to give easy relief in every case of liver sluggishness and constipation, you have only to ask for your money back.

Dodson's Liver Tone is a pleasant, purely vegetable, [illegible] harmless to both children and grown-ups. Take a spoonful at night, and wake up feeling fine; no biliousness, sick headache, acid stomach, or sour, constipated bowels. It doesn't gripe or cause inconvenience all the next day like violent calomel. Take a dose of calomel today and tomorrow you will feel weak, sick and nauseated. Don't lose a day's work. Try Dodson's Liver Tone. Guaranteed to make you fine, full of vigor and ambition.

ULTON GOES NORTH.

his active man-
, left last night
on receipt of a
y Foley, the Bay
, that changed
match with Mee-
23 to Saturday,
earlier date was
ect that Meehan
s for the King's
er 18.
t sportsmen ac-
pion on his trip
man, Jack Ma-
um and Roscoe
night and Sid
lie Chaplin are
to witness the

Meehan, that he
nd boxer in the
On the other
ntains that Wes
er the first two
s going in the
, although this
ur-round bouts
engaged in, he
win by the end
tall boy 's go-
bristling fur,
belli.
ever, fans look
of the biggest

TATES SEA FORCES.

[BY A. P. NIGHT WIRE.]

or, 11.—Secre-
Daniels today
messages to all
ge in home

the armistice
e day for our
nguing of the
ndance. For
een no day so
erty. I send
ulations to all
ments at home
of war fought
th every man
y all the men
given fresh
ality and effi-

countries the people have applaud-
naval initiative and naval resource-
fulness. As we rejoice in the victo-
for every principle that caused us
to enter the war, let us be thankful
that when the American people
needed a navy, we were ready with
all facilities and were rapidly
creating all others that could be
employed.
"With warm appreciation for the
perfect teamwork and splendid co-
operation.
"JOSEPHUS DANIELS."

Japanese Diplomat Promoted.

[BY PACIFIC CABLE AND A. P.]

TOKIO, Saturday, Nov. 9.—
Katsuji Debuchi, secretary of the
Japanese Embassy at Washington,
has been promoted to be counse-
in all otherat the embassy there.

MUNSING WEAR

antity at Harris & Frank's.

Munsingwear fits like an untroubled conscience. And it fits your boy so well that he scarcely is aware that he is wearing any underwear.

These are no ill-fitting, scratchy, irritating slip up and pull down undergarments, but soft, snug-fitting union suits, comfortable to every twist and turn of the body.

Munsingwear is underwear ascendency.

It meets every test of hard service, it laughs at the laundry. It's a wonder in the wear as well as the wash and it's economical, too.

We have lightweight *Munsingwear* in short and long sleeves, knee and ankle length, 2 to 16 years, 75c, $1, $1.25, $1.50.

Medium weight — bleached white — mercerized — cotton —short and long sleeves; knee and ankle length; 2 to 16 yrs., $1.25, $1.50, $1.75.

ht heavy bleached wool fiber stripe, .75.
ht natural wool, 4 to 16 years, $1.50.
y natural wool, superweight, 2 to 16 $3.

f Fall and Winter Munsingwear is r boy. Come in today and choose y of styles and fabrics for him. It is e all the way through.

t Economical in the Long Run tion in Every Thread—Buttons, Too nination of Quality and Service our Patriotic Duty When You Buy It

& Frank

NISHERS, HATTERS AND SHOERS OF IT TO MEN, WOMEN AND BOYS

es You a Day's Work!
lson's Liver Tone Instead

e! If bilious, constipated or head-
ot take nasty, sickening, danger-
el to get straightened up.

— your
ruggist—
ff-in the
give the
ver Tone

people
ver Tone
s better
nt local
Tone is
every
e bottle
ut if it
ery case
onstipa-

tion, you have only to ask for your money back.
Dodson's Liver Tone is a pleasant, tastin, purely vegetable remedy, harmless to both children and adults. Take a spoonful at night, and wake up feeling fine; no biliousness, sick headache, acid stomach, or constipated bowels. It doesn't gripe or cause inconvenience all the next day like violent calomel. Take a dose of calomel today and tomorrow you will feel weak, sick and nauseated. Don't lose a day's work. Take Dodson's Liver Tone instead—you'll be fine, full of vigor and ambition.

Choose a *progressive* bank

Statewide Service

Commercial Dept.

Savings Dept.

Trust Dept.

Resources $80,000,000.00

It pays to have a banking connection with a large, progressive institution. It is evidence of your own progressiveness.

Select your bank as you would a lawyer, private secretary or partner — not merely for ability, but for integrity, character and reputation.

The Bank of Italy is one of the foremost banking institutions in the United States. Its facilities and service are broad and comprehensive. Adequately meeting the banking and trust requirements of nearly 150,000 people, is the daily work of this institution. Our success is attested by our continuous growth.

Resources over $80,000,000
Nearly 150,000 Depositors

Bank of Italy
SAVINGS-COMMERCIAL-TRUST
LOS ANGELES BRANCHES
BROADWAY AT SEVENTH
PICO AND EL MOLINO — SPRING AND TEMPLE STS.
HEAD OFFICE SAN FRANCISCO

THE Circulation of the Times is Growing Faster Than Ever.

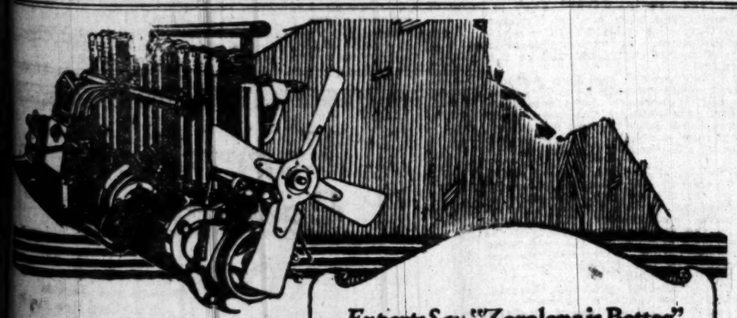

Correct Lubrication for the Valve-in-Head Type Engine

Our illustration shows a typical Valve-in-Head type engine—one of the several types of automobile engines popular today. Engines of this type, like all *internal combustion engines*, require an oil that maintains its full lubricating qualities at cylinder heat, burns clean in the combustion chambers and goes out with the exhaust. ZEROLENE fills these requirements perfectly, *because it is correctly refined from selected California asphalt-base crude.*

ZEROLENE is made in several consistencies to meet with scientific exactness the lubrication needs of all types of automobile engines. Get our "Correct Lubrication Chart" covering your car. At dealers everywhere and Standard Oil Service Stations.

Experts Say, "Zerolene is Better"

Why are the majority of cars now lubricated with ZEROLENE? *Because—*

ZEROLENE *does* hold better compression, *does* give better protection to the moving parts, *does* deposit less carbon. And this is the testimony of the leading automobile distributors of the Coast.

They know from the records of their service department—and we know from exhaustive tests—that ZEROLENE, correctly refined from selected California asphalt-base crude, gives perfect lubrication with less wear and less carbon deposit.

ZEROLENE is the correct oil for *all types* of automobile engines. It is the correct oil for *your* automobile. Get our lubrication chart showing the correct consistency for your car.

At dealers everywhere and Standard Oil Service Stations

STANDARD OIL COMPANY
(CALIFORNIA)

ZEROLENE
The Standard Oil for Motor Cars

We Loan Money On Diamonds Watches and Jewelry

A. B. COHN & BRO.
Broadway Office Phone F2620
228 Mercantile Place,
Bet. 5th and 6th Sts., on Bdwy.
Ref. First National Bank.
Interest Lowest Legal Rates.
No other charges. No indorsements or others to sign for you necessary. For a temporary accommodation see us.
Loans from $1 to $50,000. Est. 1888.
Money Loaned on Your LIBERTY BONDS.

GOVERNOR CANTU SENDS HIS BAND.

Mexican Musicians Cross the Border, Lead Calexico's Big Victory Parade.

[EXCLUSIVE DISPATCH.]

CALEXICO, Nov. 11.—Gov. Cantu sent his famous Twenty-fifth Regiment Band across the border line this afternoon to lead the parade with which Calexico began its victory celebration. Behind the band came the two troops of cavalry from Camp John H. Beacom. The line of automobiles and carriages which followed formed the longest parade ever seen in this city.

The citizens of Calexico are wild with joy over the triumph of the Allies, and many expressions of gratification have come from prominent Mexicans residing at Mexicali.

RETURN STEAMSHIPS TO OWNER FOR USE.

[BY A. P. NIGHT WIRE.]

SAN FRANCISCO, Nov. 11.—The steamers Venesuela and Santa Cruz, property of the Pacific Mail Steamship Company, taken over by the government last week, were restored to the custody of their owner today.

Officials of the company said the ships would be returned to the Oriental trade, in which they were engaged. They have been in port virtually all the time since being taken over.

Shipping men saw in the release of the vessels a change in government policy due to the signing of the armistice by Germany.

BUILDING RESTRICTION SOON TO BE RELAXED.

[BY A. P. NIGHT WIRE.]

WASHINGTON, Nov. 11.—Slight relaxation of restrictions on nonwar building may be expected almost immediately, Priorities Commissioner E. B. Parker of the War Industries Board said tonight.

Announcement of the percentage of building material available now probably will be made by the board tomorrow. Further lifting of the ban, Mr. Parker explained, will be gradual.

DOCTOR GIVES RECIPE FOR GRAY HAIR

Well-Known New York Physician Gives Recipe for a Home-Made Gray Hair Remedy.

A. L. Paulson, M.D., who has practiced medicine in New York City for many years, gave out the following recipe for a home-made gray hair remedy: "Gray, streaked or faded hair can be immediately turned black brown or light brown, whichever shade you desire, by the following simple remedy that you can make at home:

"Merely get a small box of Orlex powder at any drug store. It costs very little and no extras to buy. Dissolve it in water and comb it through the hair. Full directions for mixing and use come in each box.

"You need not hesitate to use Orlex as a $100.00 gold-bond comes in each box guaranteeing the user that Orlex does not contain silver, lead, zinc, sulphur, mercury, aniline, coal-tar products or their derivatives.

"It does not rub off, is not sticky or greasy and leaves the hair fluffy. I will make a gray haired person look twenty years younger."

APPROVE ARMISTICE TERMS

Members of Congress Interpret Requirements as Unconditional Surrender.

[BY A. P. NIGHT WIRE.]

WASHINGTON, Nov. 11.—Unanimous approval of the armistice terms imposed on Germany was voiced today by Congressmen.

Unconditional surrender was the interpretation of most Senators and Representatives, although some expressed disappointment that demobilization of the German armies was not required. Sentiment for punishment of those responsible for murders and other atrocities also was voiced.

President Wilson's suggestion in his address informing Congress of the armistice terms that the victorious nations extend aid to the peoples of the Central Powers in their efforts for self-government and to prevent them from further suffering for want of food and other necessaries of life also was commended.

Vice-President Marshall said:

"The President's address sets a high-water mark in the annals of the justice of English-speaking peoples and of all the Allies. For the future justice must lead and not follow success."

Senator Penrose of Pennsylvania:

"I assume that the armistice terms are practically effective to bring about Germany's unconditional surrender and to disarm her so that she could not renew the war even if she wanted to."

Representative Good of Iowa:

"By far, the terms are the most stringent ever imposed on a defeated country."

Senator Norris of Nebraska:

"The armistice terms amount to an unconditional surrender."

Speaker Clark:

"The armistice terms seem to be all-embracing, and most certainly will be satisfactory to the American people."

Democratic Leader Kitchin:

"The terms are entirely satisfactory. They could not be better."

Senator Lodge of Massachusetts, ranking Republican on the Foreign Relations Committee, Senator Hitchcock of Nebraska, chairman of the Senate Foreign Relations Committee, and other leaders of both the Senate and House were not in Washington today.

NOISY WELCOME FOR WAR'S END.

(Continued from First Page.)

ever marked its most glorious Independence Day observances.

Gov. McCall set aside tomorrow as "Victory Day" for organized expression by the people of the State "of their pleasure over so momentous an event. "Citizens themselves, from corporation presidents to office boys, joined in spontaneous outbursts of glee. Nor was the deeper significance of the day forgotten. By order of Cardinal O'Connell, there was a solemn Te Deum sung tonight in every Catholic church in the archdiocese of Boston. Tomorrow all the Episcopal churches in the diocese of Massachusetts will remain open by request of Bishop Lawrence.

Early in the day saloons and hotel bars throughout the State were closed by request of Gov. McCall.

PITTSBURGH, Nov. 11.—Pittsburgh prolonged its roaring, confetti-throwing celebration of the armistice signing a full twenty-four hours, starting at 1 a.m., when the whistle of one of the city's largest munition plants sent out its scream of jubilation, arousing everyone within a radius of five miles, until long after midnight, whistles blowing, bells ringing, shoutint and paper-scattering had no abatement.

Mayor Babcock proclaimed the afternoon a legal holiday.

All downtown street cars were detoured during the afternoon and evening to make room for the parades and throngs of celebrators.

CHICAGO, Nov. 11.—Chicago turned topsy-turvy in the wildest celebration in its history today. The delirium of joy which greeted real news of the war's grand finale began at 1:55 o'clock this morning and steadily increased as the day wore on.

With the first tooting of the whistles crowds began to pour from the hotels. Half an hour later, as the clamor of church bells and the shrieking of sirens spread the glad tidings to all parts of the city, parades were started.

By 8 o'clock it was a crowd. By 10 it was a throng. By noon it was a mob, beating dishpans, blowing horns, waving flags, shrieking, cheering and weeping. There was no semblance of order in the solid mass of humanity which surged through the streets, blocking street-car traffic.

Business was abandoned. Factories, stores, banks, offices and schools were closed. Those who had come downtown to work joined the merrymakers in the streets. Police reserves called from outlying districts smiled and waved their hands helplessly. Tons of paper thrown from office buildings fell on the crowds and piled up in the streets. At several points bonfires were built on the car tracks and schedules were abandoned.

Among the paraders were several funeral corteges paying a joyous tribute to the end of the Kaiser. One of these consisted of a solemn-faced band playing "Chopin's Death Dirge," a black hearse bearing a black casket which was inscribed "The Kaiser's Coffin — He's Going Where He Belongs," and a long procession of mourners with black bands around their hats. Every-anon the procession would stop and one of the "mourners" would emit a howl and turn a somersault amid frantic applause. And then the procession would continue.

Seven persons were killed and a score or more injured during the day's demonstration. All of the fatalities and injuries were due to accidents — the reckless firing of weapons or automobile speeders.

LOUISVILLE (Ky.) Nov. 11.—Louisville continued throughout the day a clamorous celebration of the armistice with Germany, which began in the early hours of the morning, and at a late hour tonight it was still in full swing.

Few factories in the city opened, and these, together with stores and other business establishments, soon closed.

SIOUX CITY (Iowa) Nov. 11.—All Sioux City awoke early this morning when whistles shrieked the announcement that armistice terms had been signed by Germany. Impromptu parades of pedestrians with noise-making devices filled the principal streets. Red fire and other pyrotechnics featured the celebration.

OMAHA (Neb.) Nov. 11.—Fifteen minutes after official word had been received that the armistice had been signed, thousands of people were on the streets. Parades were formed in all sections of the city. Bonfires were built, whistles were blown. Hotels were ablaze with cheering mobs and martial music filled the air from many bands.

GRAND ISLAND (Neb.) Nov. 11.—Grand Island was awakened at 3 o'clock this morning through an arrangement with the local Associated Press paper and the lever by blowing the municipal lighting utility plant whistles. Railroad shop whistles and others joined. Several thousands congregated, bonfires were built, and the celebration continued throughout the day.

DENVER, Nov. 11.—Denver, either sleeping lightly or not at all, seemingly sprang into an instant uproar when the first bomb announced the signing of the armistice. Within ten minutes after an impromptu parade was wildly shouting its way through the business section, growing by hundreds every minute.

At 2 o'clock, Mayor Mills announced that today would be a holiday and a call for all citizens to assemble in the morning for a "victory" celebration was issued.

RENO (Nev.) Nov. 11.—Reno is still celebrating. All day long bells rang, whistles blew, bands played and people cheered. Cowboys by the come 100 miles off the range by horse and automobile to lend their voices. Indians off the reservation are celebrating, too. Shooting is under ban, but occasionally someone "lams loose" with a six-shooter and the police intervene. The town has been a bedlam since midnight and the crowds, instead of tiring, are growing noisier with each addition of celebrants from the surrounding ranches and towns.

SAN FRANCISCO, Nov. 11.—The entire Pacific Coast went joy-mad today. From everywhere comes the same story. A riot of Allied flags. A riot of sound in which every conceivable noise-maker joined. Main thoroughfares thronged with marching, cheering men and women. Trucks and everything on four wheels commandeered. Roofs and windows peopled with spectators. The air filled with confetti and tickertape ribbons. Business forgotten. Such was the Coast's impromptu celebration of the news that the world's greatest tragedy had drawn to a close.

The celebration, which began immediately with the announcement at midnight that the armistice had been signed, kept up all night. As the tired night celebrants sought their beds at sun-up, those who had had their sleep renewed the festivities. By 10 o'clock the bedlam of last night had become a mere whisper to the noise of today.

The Mayors of San Francisco, Los Angeles, Portland, Stockton and scores of other towns proclaimed holidays. At Walla Walla, Wash., public prayer at Liberty Temple at midnight opened the celebration and noise-making which has continued ever since.

In San Francisco hundreds of workers in the great shipyards, clad in their soiled overalls, led the demonstration, which was headed by the Mayor and Chief of Police. Policemen marched arm in arm with civilians whose influenza masks were worn all awry, or who had neglected to wear them at all. A few hours earlier these same citizens would have been arrested and forced to pay a fine for breaking an ordinance which requires everyone to be properly masked.

Hurried plans were made everywhere for some kind of organized recognition of the stupendous event.

Mayor Rolph dispatched messages to President Wilson, Marshal Foch, Gen. Pershing and the commanders of California and San Francisco units at the front.

"Our hearts are beating in unison with yours," the Mayor told the President and Marshal Foch.

Mrs. Hunter Liggett, wife of Lieut.-Gen. Hunter Liggett, commander of the American First Army, and formerly in command of the Western Department of the army, expressed her delight at the peace news at her hotel here.

Features of a celebration which grew in exuberance, noise and enthusiasm with each passing hour were a thanksgiving prayer service in the civic center late today and a great street dance in the wide arteries leading up to the City Hall.

OAKLAND, Nov. 11.—Oakland received the official news of the signing of the armistice at 11:47 o'clock last night, word coming by a "flash" over the Associated Press wire. On the minute there was begun a celebration that will not come to an end until everyone is too weary to celebrate further. Bombs from a newspaper office roof announced the news, and every eastbay shipyard whistle and siren caught the signal and sounded it to all parts of the east bay district.

Automobiles paraded the city, sounding horns and dragging tow bells, and there was no sleep from that time.

Beginning at noon a holiday was called by Mayor John L. Davie, and the official parade and celebration began at 3 o'clock tonight, but to all purposes the entire day was one of celebration.

SACRAMENTO, Nov. 11.—Sacramentans continued throughout the day the celebration which was begun last night a few minutes after news of the signing of the armistice had been received here over the Associated Press wires. For many hours celebrants paraded the streets, creating a bedlam, while whistles were blown continuously and church bells were ringing. There was a lull shortly before daybreak but demonstrations were renewed in the early daylight hours. Parades and speechmaking marked the celebration. Business was practically at a standstill.

"Bill Hohenzollern, former Emperor of Germany," was hung in effigy in front of the State Capitol, while thousands of people cheered. A card inscribed: "We have the Kaiser by the neck" was attached to the effigy.

STOCKTON, Nov. 11.—A great parade at 2 o'clock following Mayor Gullahan's holiday proclamation was held in Stockton today. Forty-six draft men scheduled to leave at 11 a.m. were notified to defer entrainment.

SANTA BARBARA, Nov. 11.—Rejoicing over the coming of peace was started in Santa Barbara shortly after 1 o'clock this morning. It will never cease apparently. Receipt of the news of the signing of the armistice with Germany, received by the Associated Press, was the signal for the ringing of bells blowing of whistles and impromptu parades.

BAKERSFIELD, Nov. 11.—Fired with patriotism with the news of the signing of the armistice, Bakersfield was a city of joy late last night and today. The celebration, which followed the peace announcement, was still in progress tonight. Parades held away throughout the night, and small cannon kept up a terrific din.

STANFORD UNIVERSITY, Nov. 11.—Stanford University celebrated the signing of the armistice terms by Germany with a parade unique in its history. As soon as the news was received here, shortly after midnight this morning, Capt. S. M. Parker, commanding the Students' Army Training Corps here, ordered out all members of that unit.

Headed by these, the student body and hundreds of townspeople marched about the campus and the streets of Palo Alto. The "Star Spangled Banner" was sung and college cheers given for Gen. Pershing and the American army and navy.

SEATTLE, Nov. 11. — When the Associated Press dispatches at midnight flashed the news of the signing of the armistice terms by Germany one thousand sailors from the University of Washington naval training station broke their influenza quarantine and rushed for the downtown section to celebrate. Headed by a band, with flags flying, they paraded the streets for hours. Thousands of Seattleites joined in; hotel lights flashed on; lodgers poured into the streets or showered newspaper bits on the crowds. Garbage cans became tambourines or drums. Factory whistle valves were tied open. Church bells pealed. Bonfires were lighted in the city streets. Fireworks were exploded from roofs.

The din lasted all day and is even more vigorous tonight.

SAN DIEGO, Nov. 11.—Tonight's celebration on the streets surpassed the wildest New Year's Eve in San Diego's experience. Procession after procession of all classes and ages marched through the streets with bells and noise-making contrivances. The sailors from Balboa Park, quarantined until the last two days, were the most enthusiastic of the celebrators and with quarts of talcum powder besprinkled the crowds until they looked as though in a stage snow scene.

At times the crowds became revarent as a band struck up "Star Spangled Banner" and the sailors and soldiers stood at salute while civilians joined in singing.

The good-natured, hilarious crowds trailed through the lobby of the U. S. Grant and other hotels, sprinkling all with the powder, blowing whistles, tooting horns and ringing bells.

With all there were no accidents in the whole celebration.

French officers of the French mission mingled with the crowds, puzzled but pleased with the American form of celebration.

GARFIELD PERMITS LIGHTS.

[BY A. P. NIGHT WIRE.]

WASHINGTON, Nov. 11.—Fuel Administrator Garfield today suspended the lightless-night order for tonight only for celebrations of peace throughout the country.

SACRIFICES HAVE WON REWARDS.

Secretary Lansing Declares Time Propitious for Rejoicing.

[BY A. P. NIGHT WIRE.]

WASHINGTON, Nov. 11.—Secretary of State Lansing today issued the following statement:

"The American people can rejoice that their patriotism, their loyalty and their splendid spirit of service and sacrifice have been rewarded. Prussian militarism is ended; it no longer menaces liberty and justice. But before us lie new tasks and new burdens which we must assume with the same unity of purpose, the same devotion and zeal, as have characterized the republic during the great war. Let us, while we celebrate this day of victory, look forward to the future, conscious of our supreme duty to humanity and confident in the united will of the nation."

Associated Press wires. For many hours celebrants paraded the streets, creating a bedlam, while whistles were blown continuously and church bells were ringing. There was a lull shortly before daybreak but demonstrations were renewed in the early daylight hours. Parades and speechmaking marked the celebration. Business was practically at a standstill.

"Bill Hohenzollern, former Emperor of Germany," was hung in effigy in front of the State Capitol, while thousands of people cheered. A card inscribed: "We have the Kaiser by the neck" was attached to the effigy.

STOCKTON, Nov. 11.—A great parade at 2 o'clock following Mayor Gullahan's holiday proclamation was held in Stockton today. Forty-six draft men scheduled to leave at 11 a.m. were notified to defer entrainment.

SANTA BARBARA, Nov. 11.—Rejoicing over the coming of peace was started in Santa Barbara shortly after 1 o'clock this morning. It will never cease apparently. Receipt of the news of the signing of the armistice with Germany, received by the Associated Press, was the signal for the ringing of bells blowing of whistles and impromptu parades.

BAKERSFIELD, Nov. 11.—Fired with patriotism with the news of the signing of the armistice, Bakersfield was a city of joy late last night and today. The celebration, which followed the peace announcement, was still in progress tonight. Parades held away throughout the night, and small cannon kept up a terrific din.

STANFORD UNIVERSITY, Nov. 11.—Stanford University celebrated the signing of the armistice terms by Germany with a parade unique in its history. As soon as the news was received here, shortly after midnight this morning, Capt. S. M. Parker, commanding the Students' Army Training Corps here, ordered out all members of that unit.

Headed by these, the student body and hundreds of townspeople marched about the campus and the streets of Palo Alto. The "Star Spangled Banner" was sung and college cheers given for Gen. Pershing and the American army and navy.

SEATTLE, Nov. 11. — When the Associated Press dispatches at midnight flashed the news of the signing of the armistice terms by Germany one thousand sailors from the University of Washington naval training station broke their influenza quarantine and rushed for the downtown section to celebrate. Headed by a band, with flags flying, they paraded the streets for hours. Thousands of Seattleites joined in; hotel lights flashed on; lodgers poured into the streets or showered newspaper bits on the crowds. Garbage cans became tambourines or drums. Factory whistle valves were tied open. Church bells pealed. Bonfires were lighted in the city streets. Fireworks were exploded from roofs.

The din lasted all day and is even more vigorous tonight.

SAN DIEGO, Nov. 11.—Tonight's celebration on the streets surpassed the wildest New Year's Eve in San Diego's experience. Procession after procession of all classes and ages marched through the streets with bells and noise-making contrivances. The sailors from Balboa Park, quarantined until the last two days, were the most enthusiastic of the celebrators and with quarts of talcum powder besprinkled the crowds until they looked as though in a stage snow scene.

At times the crowds became reverent as a band struck up "Star Spangled Banner" and the sailors and soldiers stood at salute while civilians joined in singing.

The good-natured, hilarious crowds trailed through the lobby of the U. S. Grant and other hotels, sprinkling all with the powder, blowing whistles, tooting horns and ringing bells.

With all there were no accidents in the whole celebration.

French officers of the French mission mingled with the crowds, puzzled but pleased with the American form of celebration.

GARFIELD PERMITS LIGHTS.

[BY A. P. NIGHT WIRE.]

WASHINGTON, Nov. 11.—Fuel Administrator Garfield today suspended the lightless-night order for tonight only for celebrations of peace throughout the country.

RUMOR CROWN PRINCE IS SHOT.

(Continued from First Page.)

man Crown Prince with the Hohenzollern party has not been confirmed, but that it is known former Prince Joachim and Gen. Von Falkenhayn were with the former Emperor.

On the other hand, the Daily Mail describes the ex-Emperor and the former Crown Prince walking on opposite ends of the Eysden platform without exchanging words.

LONDON, Nov. 12, 1:28 a.m.—(By the Associated Press.) The former German Crown Prince is reported to have been shot, according to an Amsterdam dispatch to the Central News. Details are lacking.

PARIS, Nov. 11.—(Havas.) Many sensational rumors became current here as a result of the news of the signing of the armistice between the Allies and Germany. These reports were to the effect that Prince Eitel Friedrich, the second son of William II, was prevented from committing suicide and that the Empress was dying.

Three German generals are said to have committed suicide.

WASHINGTON, Nov. 11.—(Exclusive Dispatch.) Emperor William's last words before affixing his signature to the abdication document were: "Let us not lose our faith in the future," and the Crown Prince, who was present, "cried like a baby," according to an official telegram from Amsterdam today in which the scene of abdication was described. It said:

"The Kaiser signed his letter of abdication in the presence of the Crown Prince and Hindenburg, and of all the officers of the general headquarters and of all his private servants. He appeared to be deeply moved. He signed, saying: 'May it be for the good of Germany. Let us not lose our faith in the future.'

"The Crown Prince, who was crying like a baby, signed his letter of renunciation of the throne shortly afterward.

"The Emperor committed to Hindenburg the charge of making the facts known to the troops and the government.

"The Crown Prince left immediately for his general headquarters to take leave of his officers and to resign his command."

NEW YORK, Nov. 11.—(By the Associated Press.) William Hohenzollern's flight was hailed tonight by the American Friends of German Democracy as "a complete vindication of the distinction our society has always believed to exist between the real German people and their late government.

"In this solemn hour, when the German people are to be delivered from the bondage of dynastic interests, we, whose forefathers were 'forty-eighters,' look back at the inspiration that moved our ancestors and we see the vindication of their efforts in the freedom that victory will bring to the German people of today," read a statement issued by the society and signed by its president, Frank Bygel.

"Had the German Democrats and Republicans of 1848 been victorious, the unspeakable crimes for which Imperial Germany will be held responsible, would have been spared us."

WASHINGTON, Nov. 11.—(By the Associated Press.) A German radio message picked up by the American station, confirming the report that William Hohenzollern is in Holland, where he is stated to be awaiting a decision by the official of the Netherlands government as to his status, says Field Marshal Von Hindenburg is not with the former Emperor, but has remained at the headquarters of the German General Staff.

[BY ATLANTIC CABLE AND A. P.]

LONDON, Nov. 11.—Reports are still contradictory as to whether the former Empress accompanied her husband on his flight to Holland. A Dutch agency message from Amsterdam says that the party consists of fifty-one persons, including the former Empress and Crown Prince and Field Marshal Von Hindenburg.

Les Nouvelles of The Hague does not mention the former Empress, but says that high military authorities of the grand headquarters and court functionaries are with William Hohenzollern. There were several carloads of archives brought to the border, the newspaper says.

[BY A. P. NIGHT WIRE.]

NEW YORK, Nov. 11.—Extradition for former Emperor William of Germany from Holland and his trial in England on the charge of murder, for which he had been indicted there, was urged here tonight by James W. Gerard, former Ambassador to Germany, in an impromptu address before a theater audience.

Asking whether a man shall be allowed to escape who had "killed so many people that if they were stretched on the ground they would form a line almost around the entire world," Mr. Gerard answered his own question with an emphatic, "I should say not."

"There is a treaty between Holland and England," Mr. Gerard declared, "by which they can extradite the ex-Kaiser, who has been indicted in England and try him before an English court. I guess we all know what the verdict would be. When the hangman drops the trap he will be doing away with one of the world's greatest murderers."

DR. THOMAS DIES.

[LOCAL CORRESPONDENCE.]

PASADENA, Nov. 11.—Dr. Roscoe G. Thomas, one of the pioneers of the profession of modern dentistry in America and a prominent resident of Pasadena since the early days of 1885, died at his home here, in Sardina place, late Saturday night and was buried at private services this morning. Dr. Thomas was prominently identified with the early development and later progress of Pasadena. He owned much property here.

OUR CASUALTIES IN FRANCE.

(Continued from Second Page.)

McCormick, H. E., Illinois Cit.
Ill.
Mallozzah, D., Herndon, Kan.
March, F. W., Parsw, S. D.
Mandrom, J. H., Nashua, Iowa.
Nee, ——, Rock Island, Ill.
Nordhoss, E. H., Lewisville, Ind.
Parsons, W. E., Lexington, Ala.
Pritchard, F., Canton, O.
Quinn, J. F., Fort Keating, N.J.
Rafferiz, J., Phoenixville, Pa.
Rhoades, G. W., Leighton, Pa.
Rimmick, C., Elizabeth, N. J.
Scott, A. L., North Ulleo, N. Y.
Smith, C. R., Uby, Mich.
Tate, J., Cave Spring, Mo.
Vaughan, E. L., Waupun, Wis.
Walker, W. B., Rock P. O., Va.
Walton, W. E., Kenly, N. C.
Watt, G. D., Philadelphia.
Weidner, W. F., Milwaukee.
Whiting, C. W., Lake Mills, Wis.
Woodward, L. C., Hinckley, Minn.

Californians otherwise listed follow:

Wounded, Degree Undetermined.

Ament, E. O., No. 5523 Virginia st., Los Angeles.
Miller, F. C., Hermosa Beach.
Vernon, L., Exeter, Cal.
Whitemore, C., Lompoc, Cal.

Wounded Slightly.

Van Zandt, A., Forest, Cal.

Missing in Action.

Pight, H., San Anselmo, Cal.
Libbe, W., Twin Pines, Cal.

CANADIAN LIST.

[BY A. P. NIGHT WIRE.]

OTTAWA, Nov. 11.—The Canadian casualty list carries the names of J. B. Smith, Los Angeles, and J. Henschel, Kerman, Cal., wounded, and A. H. Haralson, Safford, Ariz., ill.

[Readers interested in the complete casualty list, as furnished daily by the War Department, may have access to the names by visiting The Times office, editorial rooms, third floor, Times Building, First and Broadway.]

WAR WORK FUN QUICKLY RAISE

California will Go Over To in Four Days.

Flu-Mask Rule Violatio Fines to Aid.

Enthusiastic Response from Entire Nation.

[BY A. P. NIGHT WIRE.]

SAN FRANCISCO, Nov. 11.—California will reach its quota of the United War Work $170,500,000 fund in the first four days of the week's campaign, on the basis of today's returns, War Work campaign officials here announced tonight. While in some cities solicitation of funds was laid aside to celebrate Germany's signing of the armistice, in others work went on as usual, or was stimulated by the news.

San Mateo at noon reported $5000 in cash on hand. Its quota is $8750. Downieville oversubscribed its quota 15 per cent, in the first five hours of the campaign, raising $690. Oakland reported at noon subscriptions totaling $32,699.

San Diego late today reported $50,000 raised, while San Jose reported $5000 and Sonoma county $8123. The Soledad district of Monterey county "went over the top" with $12,000 raised. San Benito raised $4000 and Grass Valley $8010.

San Francisco police judges at a meeting today decided that all fines assessed against those convicted of failure to wear the gauze anti-influenza masks required by city ordinance should be turned over to the War Work fund until that campaign was ended.

Hood River and Union counties, in Oregon, went over the top before noon, according to word received at western headquarters here. Many subscriptions of from $1000 to $10,000 were reported by Portland, and the State campaign director of Oregon sent word that Oregon will readily reach its quota.

Subscriptions totaling $27,000, double its quota, were reported by White Pine county, Nevada.

Washakie county was the first in Wyoming to report having reached its quota.

Utah sent word that it will have a check ready for its quota of $241,000.

Four hundred thousand negroes in Arkansas have undertaken to raise $1 per capita as their share in the drive, according to word from that State.

A monster rally was held in the Senate chamber in San Juan, Porto Rico, presided over by Judge Del Toro, and $150,000 in cash was subscribed.

Word came from Peking, China, that the China provisional assembly has appropriated $150,000 in silver.

Postville, Iowa, named for one of John R. Mott, director-general of the campaign, reports having oversubscribed its quota of $6000 before the campaign was launched.

Gifts totaling $500,000 were reported by Cincinnati.

BATTLESHIP SUNK ON EVE OF PEACE.

BRITISH FLOATING FORTRESS TORPEDOED AT GIBRALTAR ENTRANCE.

[BY ATLANTIC CABLE AND A. P.]

LONDON, Nov. 11.—The British battleship Britannia was torpedoed near the west entrance to the Straits of Gibraltar on November 9 and sank three and a half hours later, according to an Admiralty announcement tonight. Thirty-nine officers and 672 men were saved.

The Britannia, which had a displacement of 16,350 tons, was launched at Portsmouth December 10, 1904. She was 453 feet in length, had a speed of approximately nineteen knots an hour and carried a peace-time complement of 777 men. Her main armament consisted of four twelve-inch guns.

PARIS, Nov. 11.—(Havas.) The French torpedo boat Mangini and the British torpedo boat Shark entered the Dardanelles on Saturday.

Franco-British naval forces occupied Alexandretta, an Asiatic Turkey seaport in the Mediterranean, on Sunday.

PARIS, Nov. 11.—(By the Associated Press.) The Belgian frontier east of the forest of Trelon, east of Avesnes, has been reached by the French, the War Office announced today. Italian troops have entered the town of Recrol, less than two miles from the frontier.

Between Mezieres and Sedan the French have forced their way to the east bank of the Meuse between Lumes and Vrigne.

LONDON, Nov. 11.—(By the Associated Press.) Mons, the Belgian town near where British troops engaged in bitter fighting with the Germans at the beginning of the war, was captured early this morning by Canadian troops under Gen. Horne, according to Field Marshal Haig's announcement today.

LONDON, Nov. 11.—(By the Associated Press.) Field Marshal Haig reports as follows tonight from headquarters:

"At the cessation of hostilities this morning we had reached the general line of the Franco-Belgian frontier, east of Avesnes, Jeumont, Sivry, four miles east of Mons, Chisvres, Lessines and Gramment."

ROME, Nov. 11.—(By the Associated Press.) The Italian armies have reached Brenner Pass, in the Tyrol, the War Office announces today.

In the battles extending over the period from October 24 to November 4, the Italians took 426,774 prisoners, including 10,658 officers. They also captured 6815 guns.

WAR RISK INSURANCE DROPS $10 TO 50 CENTS.

[BY A. P. NIGHT WIRE.]

NEW YORK, Nov. 11.—War risk insurance, which one year ago was quoted as high as $10 a hundred could be had in the open market here today for 50 cents. This charge, it was explained by underwriters, is to cover the possibility of loss by floating mines, a hazard which still exists in the war zone area along the coast of France and England.

The Reason Why

WE OFTEN are asked why the first mortgage serial bonds, safe-guarded under the *Straus Plan*, are selling on a 6% basis, in spite of the competition of other securities bearing a higher rate of interest.

The answer is very simple: The bonds we offer are selling on a 6% basis *because they are worth it.* Each issue is secured by a first mortgage lien on high grade income-producing property, with an ample margin of security, and is paid off serially, year by year, out of the earnings of the property.

These bonds yield a higher net return than other securities of equal safety. They are safer than other securities yielding 6% or more. This is the reason for the continued popular demand for the first mortgage 6% bonds, safeguarded under the *Straus Plan.*

This demand comes from that great class of investors who require:

Complete and unquestioned safety;
Prompt payment of principal and interest in cash;
Freedom from worry and care;
Absence of market fluctuation in value;
A reasonable rate of interest;
Thoroughgoing service.

Every investor should post himself on the merits of these sound and popular securities, and on the reasons for the record of this House—36 years without loss to any investor. All this is explained in our booklet, "Safety and 6%." Call or write for this booklet, together with our current investment list. Ask for

Circular No. L. T. 100

S. W. STRAUS & CO.

ESTABLISHED 1882. INCORPORATED.
MERCHANTS NATIONAL BANK BLDG., LOS ANGELES PHONE 66620
CHICAGO NEW YORK PHILADELPHIA DETROIT MINNEAPOLIS SAN FRANCISCO

36 Years Without Loss to Any Investor.

LOGAN & BRYAN
Members New York Stock Exchange, New York Cotton Exchange
Chicago Board of Trade
LOS ANGELES OFFICE, 210 West Seventh Street
L. N. STOTT, Resident Partner DEWITT HARLOW, Manager

FRED C. ADAMS
210 CITIZENS NAT. BANK BLDG. HOME PHONE 64304.
Will Buy or Sell New York or Local
STOCKS AND BONDS.

Wilson, Lackey & Co. **STOCKS & BONDS**
BOUGHT AND SOLD on All Exchanges.
Main 2751. 414 I. W. Hellman Bldg. F5935.

Wm. R. Staats Co., DEALERS IN MUNICIPAL AND CORPORATION **BONDS**
ALSO EXECUTE COMMISSION ORDERS IN LISTED SECURITIES.
LOS ANGELES PASADENA SAN FRANCISCO CHICAGO

A. H. CRARY & CO.
Brokers—Stocks, Bonds, Grain, Provisions, Cotton. Logan & Bryan Private Wire.
F3206 110 WEST FOURTH ST., Los Angeles Main 7369

8% BONDS
FIRST MORTGAGE BONDS. TAX EXEMPT. Certified by STATE BANKING DEPARTMENT AS A LEGAL INVESTMENT for TRUST funds.
William G. Yeo, Municipal & Corporation 833 Security Bldg.

Stephens Company INVESTMENT SECURITIE
Private wire to Chicago and New York
2nd Floor Merchants Nat'l Bank Bldg.

PEACE
The sacrifice, courage and undying determination of the United States and the Allied nations to make the world safe for democracy has been rewarded with peace by a wonderful victory.
With peace and our united thanksgiving therefore comes also the opportunity to avail ourselves of many investments which now yield unusual returns with the likelihood of increased earnings and market appreciation during the months to follow, which should exhibit the greatest industrial activity and consequent profits we have ever known.
Our services and investment suggestions are available upon request.
WILSON, LACKEY & COMPANY
Stock and Bond Brokers.
414 I. W. Hellman Building, Los Angeles. Main 2751.

PEACE ISSUES
Union Oil
Yielding 8.8% per annum.
Gen'l. Petroleum
Yielding 10% per annum.
Mascot Oil
Yielding 13% per annum.
Mt. Diablo Oil
Yielding 17% per annum.
So. Calif. Edison
Yielding 8.8% per annum.
Cal. Packers
Yielding 8.8% per annum.
United Eastern
Yielding 14% per annum.
Union Sugar
Yielding 14.2% per annum.
According to our opinion the dividend-paying ability of the companies above will not be impaired by the ending of the war, and they may be regarded as "peace" issues.
The low-priced Oatman gold stocks also appear worthy of study.
Comprehensive information relative to any of the above issues sent free upon request.
Prompt and Efficient Service.
A. W. COOTE
Stock and Bond Broker.
Member L. A. Stock Exchange.
804 I. W. Hellman Bldg.
Tel. 60151. Main 4117.

CASH PAID FOR **LIBERTY BONDS** NO DELAY IMMEDIATE SETTLEMENT
All Issues—Any Denomination.
General Bond and Stock Transactions
Member Los Angeles Stock Exchange
A. L. JAMESON
430 Security Bldg., 5th and Spring Sts.

LIBERTY BONDS
Highest prices paid, all denominations spot cash; no delay. Partly paid Bonds or Bank Receipts bought for cash.
References—any bank.
RULE & SONS, INC.
Federal Licensed Brokers.
New York and Los Angeles Stock Exchange connections.
10173 200 Marsh-Strong Bldg. Pico 9413

WE SPECIALIZE IN HIGH GRADE SECURITIES AND
B-O-N-D-S
At prices to yield 6% and 7%. Tax Exempt. Denominations $100, $500, $1000.
Robert Marsh & Co.
200 Marsh-Strong Building
10175—Pico 9413

LIBERTY BONDS
Bought or Sold
At Daily Stock Exchange Quotations.
Cash paid at once.
E. B. SCHIEK & COMPANY
BROKERS
Members Los Angeles Stock Exchange
680 I. W. Hellman Bldg.
Home 62714. 124 West Fourth St.

WINDSOR SQUARE
Big discounts for a limited time bring it down to $65 front foot.
Special inducements to agents.
R. A. ROWAN & CO.
200 TITLE INSURANCE BLDG.

WILL BUY
LIBERTY BONDS
Pay cash on delivery. Money advanced to assist installment buyers.
J. C. BURCH & CO.,
701 Story Bldg. 6th & Broadway

—at your service in forty cities
Let us explain the superior advantages of our nation-wide service to investors. Our great chain of offices may serve you profitably in displaying of inactive and unlisted securities, etc. This service is ideal for the buyer as well as the seller—try it.
Andrews & Company
302 Merritt Bldg.,
8th and Broadway
Los Angeles.

BONDS
U. S. Government Securities and Street Bonds bought and sold at market quotations.
The Royal Securities Corporation
Established 1906. Incorporated 1911.
250 Wright & Callender Bldg., 6th & Hill.

THE NATIONAL CITY COMPANY NEW YORK
Public Utility Bonds
How to Judge Them
WE have printed for free distribution a short study entitled
"ESSENTIALS OF A STANDARD PUBLIC UTILITY BOND"
A copy will be furnished upon request for LT-186.
The National City Company
of California
Los Angeles—607 So. Spring St. Telephone—3370 Pico
Bonds—Short Term Notes—Acceptances

BUY
The time that all careful investors have been waiting for is here. Uncertainty as to future values and earnings has been replaced by absolute assurance.
All Good Local Stocks and Bonds
should be bought at once,—early today. Some of the eastern war stocks should be sold quickly.
Quick Service.
Let us handle your business on any security on any stock exchange.
E. H. SCHIEK & COMPANY, BROKERS.
Members Los Angeles Stock Exchange.
680 I. W. Hellman Bldg.,
62714 124 West 4th St.

LIBERTY
Bonds
Or bank receipts bought. Cash paid at counter. No delay.
EDWIN KENNEDY & CO
Bond Dealers
Members Los Angeles Stock Exchange
601-602 Security Building

WE BUY
LIBERTY BONDS
Including Fourth issue and receipts Cash paid at once.
H. N. WILLARD & CO.,
Ground Floor, 628 S. Spring St. 12618.

TO MAKE TERMS OF FINAL PEACE

Stupendous Task Lies Before Allied Statesmen.

Developments in Germany will Have Bearing.

Period of Armistice Likely to be Extended.

[BY A. P. NIGHT WIRE.]

WASHINGTON, Nov. 11.—Preparations for final peace negotiations will engross American and Allied statesmen during the next few weeks, while Marshal Foch and naval commanders see to it that the terms of the armistice which ended the fighting today are carried out.

Thirty days is the armistice period, and, since it hardly will be possible to assemble the greatest peace conference in history within that time, an extension practically is certain to be granted by the victors and accepted by the vanquished.

What happens in Germany, in what once was Austria-Hungary, and in Russia during the meantime will probably govern the solution of many of the complex problems awaiting the conference.

ALLIED VIEWS KNOWN.

Absorbed in the celebration of the German surrender, the officials today were unwilling even to discuss for publication the next steps to be taken to secure the fruits of victory and make future wars, at least on so vast a scale, impossible. But, in a general way, what is to be expected already is known. The various utterances of President Wilson and the premiers and public men of the Entente countries all have been carefully studied by those who must plan the next step, and at one time or another these spokesmen have touched upon nearly every idea that might be properly included in the treaties.

This is particularly true of President Wilson's declarations, which represent, not only the ideas of the American government, but from their almost unqualified acceptance by the Entente powers, must also be regarded as already constituting the framework, which can be clothed with the details necessary to round out a complete fabric of peace conventions.

DICTATED PEACE.

This framework, in all probability, will be put into final shape by discussions among the chiefs of the victorious powers long before the representatives of the vanquished are called upon to accept or to plead for modification of what is to be dictated to them. The preliminary work is expected to be carried on much as the armistice terms were prepared, the nations which have taken the largest part in the war, and whose voices consequently are entitled to the greatest weight, preparing the outline, with the spokesmen of the many others with aspirations to be satisfied joining in the discussions when their interests are involved.

WEIGHTY PROBLEMS.

Probably the violent changes in the existing conditions which will result from the enforcement of the terms of the armistice will powerfully strengthen the earnest desire of all nations concerned to have the final arrangements made at the earliest possible moment.

One of the most weighty problems connected with geographical rearrangements—the future of Alsace-Lorraine—already practically has been settled by the acceptance of President Wilson's declaration for righting the wrong of 1870, which means unconditional return of the provinces to France.

STATE HAS INFLUENZA ON RUN, SAYS KELLOGG.

ENTIRE COAST COUNTRY REPORTS STEADY DECLINE IN NUMBER OF NEW CASES.

[EXCLUSIVE DISPATCH.]

SACRAMENTO, Nov. 11.—Only partial figures have been received by the State Board of Health on Spanish influenza in the State during the last two days and as a result no totals were given out today. Secretary Kellogg declared today, however, that "masks or no masks, closing or no closing, the situation generally is improving throughout California."

EPIDEMIC EMULATES KAISER.

[BY A. P. NIGHT WIRE.]

SAN FRANCISCO, Nov. 11.—Influenza is emulating William Hohenzollern—it is on the run—according to the board of health. But twenty-one new cases developed today.

All day only 119 cases were reported and ninety-eight of them were reported by mail and covered cases which developed prior to today. There were thirty-six deaths.

The grand total since the outbreak of the epidemic stood tonight at 23,090 cases with 1645 deaths.

PORTLAND CELEBRATES.

[BY A. P. NIGHT WIRE.]

PORTLAND (Or.) Nov. 11.—New cases of influenza reported today in Portland were 282, with twenty-two deaths. In view of the peace celebration in progress no efforts were made to enforce the restrictions against the gathering of crowds out of doors.

SEATTLE LIFTS LID.

[BY A. P. NIGHT WIRE.]

SEATTLE, Nov. 11.—Seattle theaters will open tomorrow, the influenza ban on public gatherings having been lifted today. The University of Washington opens Wednesday.

The ban on public gatherings and orders requiring wearing of masks because of the Spanish influenza epidemic was lifted for the entire State today by the State Health Board. Since October 2 there have been 481 deaths in Seattle from the disease and 10,967 cases reported. Eleven deaths were reported for Sunday. City health department employees were too busy celebrating the end of the war to receive reports of new cases.

ABATING IN SPOKANE.

[BY A. P. NIGHT WIRE.]

SPOKANE, Nov. 11.—New cases of influenza reported today totaled 133. Only five deaths were reported officially.

CELEBRATION LEADS TO SERIOUS RIOTING.

SOLDIERS AND SAILORS AT NEWPORT NEWS INDULGE IN EXCESSES.

[BY A. P. NIGHT WIRE.]

NEWPORT NEWS (Va.) Nov. 11.—Riotous scenes attended the celebration here tonight of peace. Thousands of soldiers and sailors took possession of the city, wrecking street cars, raiding restaurants, breaking plate-glass windows and building bonfires in the streets from smashed delivery wagons and other wreckage. No serious casualties were reported.

After the mobs had forced suspension of street-car service, the closing of every business place on the principal streets and had done thousands of dollars' damage, two companies of guard troops were ordered out and at midnight they were patrolling the streets.

The troops have the situation under control.

A number of persons were slightly hurt. Maj. Percy Hamilton, who attempted to remonstrate with the rioters, was struck with a brick thrown by a sailor. A number of arrests have been made.

The city's street-car service was demoralized by the celebration, the soldiers and sailors taking charge of the cars after driving away the crews. Alleged unreasonable prices for food were said to have been responsible for the raids on restaurants. Foodstuffs were carried off and considerable property was damaged.

The soldiers engaging in the demonstration were from the several embarkation camps in this city and vicinity.

POLICEMAN HELD UP.

[LOCAL CORRESPONDENCE.]

PASADENA, Nov. 11.—It leaked out today that Policeman C. A. Davis of the Pasadena police department was held up by a burglar Saturday night and relieved of his official revolver. After taking the policeman's gun, the burglar bade the discomfitted policeman adieu and escaped, taking the officer's weapon with him. Chief of Police McIntyre and Policeman Davis's fellow-officers have exonerated Davis from any taint of dishonor or lack of bravery in the incident. Officer Davis was on the way to investigate the burglarizing of Dr. F. M. Taylor's home, No. 255 South Marengo avenue, at 6:30 p.m.

THEY JOYFULLY CELEBRATE.

The employees at Citrin's entered with spirit into the celebration of yesterday. Taking a large silk flag from Mr. Citrin's office, they carried this in the parade, and people showered money on the flag to the amount of $125. This was entered in the name of "The Flag" for the United War Work Fund. After parading, the marchers returned to the store, where there was dancing, singing and refreshments in the reception-room, and they finally dispersed with three cheers for the flag.

PRICE AUDITING BOOKS.

[LOCAL CORRESPONDENCE.]

SAWTELLE, Nov. 11.—Thomas Price, former Mayor of Sawtelle writes from the Y.M.C.A. headquarters in Paris, France, that the work assigned to him is that of auditing the books of the various huts, which he is required to visit in the Thirty-fifth Division. He says skilled accountants are greatly needed.

CALIFORNIA RENDERS THANKS.

[BY A. P. DAY WIRE.]

SACRAMENTO, Nov. 11.—Gov. William D. Stephens announced at 10 o'clock this forenoon that he had declared today a legal holiday in order that the signing of the armistice might be fully celebrated. The Governor issued the following statement:

This is indeed a happy day for all the world, and we of California, conscious of having done our full part, join in the manifestations of joy with true patriotic fervor.

California's war record is one of which every citizen may be proud. Our contribution in men, in money and in materials has been second to no other State in the Union.

More than 500 gold stars in our State's service flag tell of the heroic sacrifice that our loyal sons have made in defense of world freedom and world democracy.

To the mothers, the fathers and the wives of our brave defenders I wish, on behalf of the State of California, to pay an especial tribute of love and affection. Their sacrifice has not been in vain.

Great is our joy. Great also is our responsibility. Victory has crowned our standard, victory has brought with it serious problems of reconstruction to which we must now turn with the same earnest enthusiasm that marked our participation in the war. We face a future full of glowing promise.

To a gracious providence we render thanks on this day of rejoicing.

GERMANS FACE TEST OF LIBERTY

(Continued from Second Page.)

place after signature of the armistice.

VI. Duration of armistice.

(34.) The duration of the armistice is to be thirty days, with option to extend. During this period, on failure of execution of any of the above clauses, the armistice may be denounced by one of the contracting parties on forty-eight hours' previous notice.

VII. Time limit for reply.

(35.) This armistice to be accepted or refused by Germany within seventy-two hours of notification.

The war thus comes to an end; for, having accepted these terms of armistice, it will be impossible for the German command to renew it.

It is not now possible to assess the consequences of this great consummation. We know only that this tragical war, whose consuming flames swept from one nation to another until all the world was on fire, is at an end and that it was the privilege of our own people to enter it at its most critical juncture in such fashion and in such force as to contribute in a way of which we are all deeply proud, to the great result. We know, too, that the object of the war is attained; the object upon which all free men had set their hearts; and attained with a sweeping completeness which even now we do not realize. Armed imperialism such as the men conceived who were but yesterday the masters of Germany, is at an end, its illicit ambitions engulfed in black disaster. Who will now seek to revive it? The arbitrary power of the military caste of Germany which once could secretly and of its own single choice disturb the peace of the world is discredited and destroyed. And more than that—much more than that—has been accomplished. The great nations which associated themselves to destroy it have now definitely united in the common purpose to set up such a peace as will satisfy the longing of the whole world for disinterested justice, embodied in settlements which are based upon something much better and much more lasting than the selfish competitive interests of powerful states. There is no longer conjecture as to the objects the victors have in mind. They have a mind in the matter, not only, but a heart also. Their avowed and concerted purpose is to satisfy and protect the weak as well as to accord their just rights to the strong.

The humane temper and intention of the victorious governments has already been manifested in a very practical way. Their representatives in the Supreme War Council at Versailles have by unanimous resolution assured the peoples of the Central Empires that everything that is possible in the circumstances will be done to supply them with food and relieve the distressing want that is in so many places threatening their very lives; and steps are to be taken immediately to organize these efforts at relief in the same systematic manner that they were organized in the case of Belgium. By the use of the idle tonnage of the Central Empires it ought presently to be possible to lift the fear of utter misery from their oppressed populations and set their minds and energies free for the great and hazardous tasks of political reconstruction which now face them on every hand. Hunger does not breed reform; it breeds madness and all the ugly distempers that make an ordered life impossible.

For with the fall of the ancient governments which rested like an incubus upon the peoples of the Central Empires, has come political changes not merely, but revolution; and revolution which seems as yet to assume no final and ordered form but to run from one fluid change to another, until thoughtful men are forced to ask themselves, with what governments, and of what sort, are we about to deal in the making of covenants of peace? With what authority will they meet us, and with what assurance that their authority will abide and sustain securely the international arrangements into which we are about to enter? There is here matter for no small anxiety and misgiving.

When peace is made, upon whose promises and engagements besides our own is it to rest?

Let us be perfectly frank with ourselves and admit that these questions can not be satisfactorily answered now or at once. But the moral is not that there is little hope of an early answer that will suffice. It is only that we must be patient and helpful and mindful above all of the great hope and confidence that lie at the heart of what is taking place. Excesses accomplish nothing. Unhappy Russia has furnished abundant recent proof of that. Disorder immediately defeats itself. If excesses should occur, if disorder should for a time raise its head, a sober second thought will follow and a day of constructive action, if we help and do not hinder.

The present and all that it holds belongs to the nations and the peoples who preserve their self-control and the orderly processes of their governments; the future to those who prove themselves true friends of mankind. To conquer with arms is to make only a temporary conquest; to conquer the world by earning its esteem is to make permanent conquest. I am confident that the nations that have learned the discipline of freedom and that have settled with self-possession to its ordered practice are now about to make conquest of the world by the sheer power of example and of friendly helpfulness.

The peoples who have just come out from under the yoke of arbitrary government and who are now coming at last into their freedom will never find the treasures of liberty they are in search of if they look for them by the light of the torch. They will find that every pathway that is stained with the blood of their own brothers leads to the wilderness, not to the seat of their hope. They are now face to face with their initial tests. We must hold the light steady until they find themselves. And in the meantime, if it be possible, we must establish a peace that will justly define their place among the nations, remove all fear of their neighbors and of their former masters and to enable them to live in security and contentment when they have set their own affairs in order.

I, for one, do not doubt their purpose or their capacity. There are some happy signs that they know and will choose the way of self-control and peaceful accommodation. If they do, we shall put our aid at their disposal in every way that we can. If they do not, we must await with patience and sympathy the awakening and recovery that will assuredly come at last.

SLOVAKIA CHOOSES MASARYK PRESIDENT.

PRAGUE PROFESSOR HEADS REPUBLIC NUMBERING 11,0000,000 PEOPLE.

[BY A. P. NIGHT WIRE.]

WASHINGTON, Nov. 11.—The Czecho-Slovak republic has begun its existence and the Czechs and Slavs, now numbering about 11,000,000 people, having thrown off the yoke of Austria-Hungary, become free for the first time since 1620.

Thomas G. Masaryk, formerly professor of philosophy at the University of Prague, and since 1915 president of the Czecho-Slovak National Council, which was recognized by the United States and the Allies as a de facto government, has been selected as the republic's first President. He is now in Washington and was notified today of his selection by the council, which urged him to proceed immediately to Prague to take up further formation of the new government.

President Masaryk will leave within a fortnight. He spent today preparing an address to the 3,000,000 Czecho-Slovak residents of the United States. Before sailing, he will complete negotiations with the authorities here for material aid to be given to the new nation and its armies, one of which is in Siberia, one in France and one in Italy.

President Masaryk was informed of his selection by cable message, which said Vice-President Benesh, now in Geneva, will take his duties as acting President of Czecho-Slovakia. Dr. Edward Benesh, formerly of the University of Prague, who has been selected as Minister of Foreign Affairs, sent the message, which came through the State Department by way of Paris and was dated November 6.

Dr. Milan Stefanik, a noted astronomer, who has been at the head of the Czecho-Slovak army in France, has been selected Minister of War. The Cabinet is to be completed as soon as President Masaryk reaches Prague, which will be the capital.

The dispatch said the political and social situation in Bohemia made necessary his immediate presence; that he has been given unlimited authority and that all of the new government's activities had been enthusiastically approved.

NEW YORK, Nov. 11.—Congratulations to Prof. Thomas C. Masaryk on the occasion of his election as President of the Czecho-Slovak republic were telegraphed him today by the representatives here of the peoples composing the mid-European nation. The telegram was signed by the Czecho-Slovak National Council, Ukrainian Federation, Jugo-Slav National Council, Lithuanian National League; Rumanian National League, Political Association of Italian Irredentists, Albanian National Council, National Council of Unredeemed Greeks, National Jewish Council of Palestine, Ukro-Russian National Council, and the Armenian National Council.

DIES OF PNEUMONIA.

A victim of bronchial pneumonia, Mrs. Ben Cahn, wife of the furniture dealer residing at No. 1345 South Bunker Hill avenue, was laid to rest yesterday morning in Inglewood Cemetery. Mrs. Cahn succumbed after an illness of nine days. She had lived in the city for twelve years, and was known in social circles and as an indefatigable patriotic worker. Her daughter, Miss Gaynell, will make her home with her grandparents, Mr. and Mrs. E. Cahn of the Hooper apartments.

GOES TO OIL DIVISION.

[LOCAL CORRESPONDENCE.]

MARICOPA, Nov. 11.—Walter J. Barnhart, manager of the United Oil Company, has left for Washington, D. C., having been called by the fuel oil division of the government to take up his duties as official forager of gasoline and lubricants for the airplane division of the War Department. His district will comprise all that part of the United States west of Chicago.

BOND SALE.

[LOCAL CORRESPONDENCE.]

BAKERSFIELD, Nov. 11.—Bids on the sale of the Rosedale and Standard school bonds will be received by the Board of Supervisors of Kern county up until the morning of December 5. The Standard bonds are valued at $30,000 and are for the erection of a new school building. The Rosedale bonds are for $800 and are for supplies.

GERMAN PEOPLE WILL NEED AID.

United States will be Asked for Credit.

Disposition is to Give Former Enemy Chance.

Inhuman to Build Economic Wall, Assertion.

[EXCLUSIVE DISPATCH.]

NEW YORK, Nov. 11.—Representative business men and labor leaders believe unprecedented prosperity will be attained in the coming years, but sound a warning that the days of readjustment to a peace basis are fraught with grave pitfalls and dangers. Their attitude in the economic aspects of the new world situation created by the signing of the armistice and the political debacle in Germany was reflected today in statements to The Times.

Far-reaching changes in international relations were foreshadowed. In certain influential banking quarters the view was expressed that eventually the United States will be called on to extend credit to the nations that made up the disintegrated alliance of what was the Central Powers. George E. Roberts, assistant to the president of the National City Bank, crystallized this sentiment by saying:

"The peace settlement should be a just one and should provide for complete reparation. But after that I think the war in all its phases should end. The German people must have a chance and a hope for development and prosperity in the future. Unless we help them with raw materials and credit facilities they will be unable to pay the required indemnity to France and Belgium."

Bankers who hold this view emphasized the repugnance that would be felt in extending a helping hand to our former enemies, but pointed out that it would be unwise and inhuman to build a wall around Germany and starve her people by withholding food and raw materials.

It was stressed that many preliminary assurances of good faith must be forthcoming before American aid can be given in touching on this point. William A. Simonson, an executive manager of the National City Bank said:

"Credit will in time have to be extended to Germany. Just how I do not yet know."

The head of another large financial institution developed the same tangent of reasoning and argued that American bankers and investors and not the government should be charged with the obligation of financing the European nations in their purchases here. Several others favored giving credit to a democratic Germany.

WHITMAN WILL SCAN ELECTION BALLOTS.

[BY A. P. NIGHT WIRE.]

NEW YORK, Nov. 11.—Gov. Whitman will tomorrow make application for an inspection of the ballots cast at the recent State election, "that there may never be any doubt as to the result" of the gubernatorial contest, according to an announcement made tonight after a conference at the headquarters of the Republican State Committee. Among those attending the conference were Gov. Whitman and George A. Glynn, chairman of the committee.

On returning here today from Chicago, Gov. Whitman made public a letter from Mr. Glynn, in which the latter asserted "figures unofficially reported to us" exclusive of the soldiers' vote yet to be canvassed, would indicate a plurality in favor of Alfred E. Smith of only "about 7000 votes," or about one-third of 1 per cent. of the total vote of approximately 2,000,000.

When Your Eyes Need Care
Try Murine Eye Remedy. At your druggist's, 60c per bottle. For Book of the Eye Free, write Murine Eye Remedy Co., Chicago.

ARIZONA ATTORNEY DIE OF PNEUMONIA

[EXCLUSIVE DISPATCH.]

PHOENIX, Nov. 11.—[illegible] Miller, Jr., for four years [illegible] the Superior Court, is dead of pneumonia, at his Mesa home, after [illegible] illness of a week. He was [illegible] of age and leaves a widow and [illegible] children. His parents live in Los Angeles, his former home. He has been admitted to the bar and resigned his official position, to take up the law practice of Judge A. Baker, who has been elected a [illegible] State Supreme bench.

At Miami, from the same disease has died Wiley E. Jones, [illegible] Atty.-Gen. Wiley E. Jones of this city. He had been a candidate at Annapolis, but had been discharged because of failing eyesight. He was the fourth member of the Attorney-General to die within a few months, two of these having been killed in France.

"I BELIEVE IT HAS SAVED MY LIFE"

Former Trained Nurse Endorses Tanlac

Is a Graduate of Bellevue Hospital

Has Actually Gained Twenty-Five Pounds.

One of the most interesting of many remarkable statements made in connection with Tanlac is given by Mrs. Marie J. Howard, who resides at 402 Westlake ave., Seattle, recently. Mrs. Howard has been a resident of Seattle for the past eighteen years, and before her marriage, was a trained nurse, a graduate of Bellevue Hospital, New York. When asked if she would be willing for her statement to be published, she said, "Yes, indeed, and you may start it by saying that I believe Tanlac has saved my life.

"I have suffered from stomach trouble and disordered liver and kidneys for five years and have been in such a bad condition that I honestly felt like I was going to die. Everything I would eat fermented in my stomach and turned sour, formed by it would cause my heart to palpitate so my breath would almost stop. There were intense pains all through my back about my liver and kidneys and I can't begin to tell how I did suffer. I had fearful headaches and was so nervous I didn't know what sleep was. I was run down in bed for a week at a time, hardly able to raise my hand.

I would manage to stay up two or three days, but would have to give up and take to my bed again. I would often go for two or three days without eating a morsel, could not relish anything. I lost weight right along and am telling the positive truth when I say I was in such an awful condition that I thought I was going to die.

"After reading and hearing much about Tanlac I bought a bottle, thinking if it did others so much good, perhaps it might help me also. Well, it has not only helped me, but I have actually gained twenty pounds since I began taking it. I have never felt better in my life, my appetite is good and my stomach in such a splendid condition that I can hardly eat enough and I don't have a particle afterwards. All my pains and misery is gone, my kidneys and liver are acting splendidly and my nerves are perfectly strong and normal. I sleep every night like a baby and don't know what it is to have a headache. My husband has also taken Tanlac with wonderful results. In fact, I think it has done him much good as it has me, and we both consider it the finest medicine ever made."

Tanlac is sold in Los Angeles, Pasadena and San Diego by The Owl Drug Co., under the personal direction of a special Tanlac representative.—[Advertisement.

November Reduction Sale
Advertised for Monday Begins TODAY.
Citrin's
518 West Seventh Street
Your Favorite Shop

The DIET *During and After* INFLUENZA
The Old Reliable Round Package

Horlick's Malted Milk
Very Nutritious, Digestible
The REAL Food-Drink. Instantly prepared. Made by the ORIGINAL Horlick process from carefully selected materials.
Used successfully over ¼ century. Endorsed by physicians everywhere.
Specify **Horlick's** The Original
Others Are Imitations

ARIZONA ATTORNEYS DIE OF PNEUMONIA

[EXCLUSIVE DISPATCH.]

PHOENIX, Nov. 11. — James Miller, Jr., for four years clerk of the Superior Court, is dead of pneumonia, at his Mesa home, after an illness of a week. He was 38 years of age and leaves a widow and eight children. His parents live in Los Angeles, his former home. He had been admitted to the bar and had resigned his official position, to take up the law practice of Judge A. C. Baker, who has been elected to the State Supreme bench.

At Miami, from the same disease, has died Wiley E. Jones, nephew of Atty.-Gen. Wiley E. Jones of this city. He had been a student at Annapolis, but had been discharged because of failing eyesight. He was the fourth nephew of the Attorney-General to die within a few months, two of them being killed in France.

"I BELIEVE IT HAS SAVED MY LIFE."

Former Trained Nurse Endorses Tanlac

Is a Graduate of Bellevue Hospital

Has Actually Gained Twenty-Five Pounds.

One of the most interesting of the many remarkable statements yet made in connection with Tanlac was given by Mrs. Marie J. Howard, who resides at 402 Westlake ave., North Seattle, recently. Mrs. Howard has been a resident of Seattle for the past eighteen years, and before her marriage, was a trained nurse and a graduate of Bellevue Hospital, New York. When asked if she would be willing for her statement to be published, she said, "Yes, indeed, and you may start it by saying I believe Tanlac has saved my life.

"I have suffered from stomach trouble and disordered liver and kidneys for five years and had gotten in such a bad condition, that I honestly felt like I was going to die. Everything I would eat fermented in my stomach and the gas formed by it would cause my heart to palpitate so my breath would almost stop. There were intense pains all through my back about my liver and kidneys and I can't begin to tell how I did suffer. I had fearful headaches and was so nervous I hardly knew what sleep was. I was often down in bed for a week at a time, hardly able to raise my hand. Then I would manage to stay up for two or three days, but would have to give up and take to my bed again. I would often go for two or three days without eating a mouthful of anything. I lost weight right along and am telling the positive truth when I say I was in such an awful condition that I thought I was going to die.

"After reading and hearing so much about Tanlac I bought a bottle, thinking if it did others so much good, perhaps it might help me, too. Well, it has not only helped me, but I have actually gained twenty-five pounds since I began taking it and have never felt better in my life. My appetite is good and my stomach is in such a splendid condition that I can hardly eat enough and I don't suffer a particle afterwards. All my pain and misery is gone, my kidneys and liver are acting splendidly and my nerves are perfectly strong and normal. I sleep every night like a child and don't know what it is to have a headache. My husband has also taken Tanlac with wonderful results. In fact, I think it has done him as much good as it has me, and we both consider it the finest medicine made."

Tanlac is sold in Los Angeles, Pasadena and San Diego by The Owl Drug Co., under the personal direction of a special Tanlac representative.—[Advertisement.

…ember …duction …Sale …d for Monday …s TODAY. …rin's …Seventh Street …avorite Shop

…FLUENZA …Horlick's …alted Milk …Nutritious, Digestible …L Food-Drink, instantly prepared …e ORIGINAL Horlick process and …lly selected materials. …ccessfully over ¼ century. …by physicians everywhere. Horlick's The Original …s Are Imitations

CLASSIFIED INDEX.

[illegible]

Classified Liners.

CLASSIFIED RATES.

[illegible]

LOST, FOUND, STRAYED— [illegible]

SPECIAL NOTICES— [illegible]

PERSONALS—

Business.

PERSONAL— SEE THE SAND GAZER—50c. DR. MUNDO DARE, ORDAINED. Different from all others. 14 years in Los Angeles. Tells what you wish to know or no charge. Any clairvoyant can tell your name, past and present; if wife, husband, sweetheart or friend is true—the wizard of the shifting sands tells all this at a glance. You must see him eventually, why not now? IN HIS DEPARTMENT HE STANDS SUPREME. Come, test him and be convinced. The only psychic who really proves his power to help you. Hours, 12 to 8 daily. Closed Sundays. Special readings this week, 50c. Maid in attendance. 1920 S. FIGUEROA. Take W. Washington, University or La Salle-avenue car. Phone 22741. No sign. Come today.

PERSONAL—MR. L. HAROLD, ORDAINED MEDIUM. 50c—SPECIAL—50c. Without asking a question gives full name, tells all about love, courtship, marriage, business, travels, etc.; when and whom you will marry, causes speedy marriage with the one of your choice. Positively guarantees to remove all evil influences that may be around you. NO CHARGE FOR SPECIAL WORK. If in trouble of any nature you will be astonished by the help and aid I will give you. By consulting me today you are saved those sad words of tomorrow, "It might have been." 10 to 6; Sundays, 10 to 2. 307 W. NINTH ST.

PERSONAL—MME. ADAIR. She asks no questions, but tells your name. Do you want to get proof, facts and names as to whether husband, wife or sweetheart is true or false? Do you want success in luck, love, marriage, speculation and business? Special attention given to the location and discover of old estates, lost documents, lost or absent friends. Also if you desire to know the life and fates of those dear to you, see her. All business sacred and confidential. No matter what may be your trouble, she will help you or no charge. Reading $1. Hours 10 to 8. 1915 S. GRAND.

PERSONAL— PEERLESS PALMER. 50c. READINGS THIS WEEK. 50c. The greatest psychic the world has ever known, calls you by name, tells exactly what you wish to know, if the one you love loves you, if wife or sweetheart is true or false, tells how to overcome evil influences; how to win the one you love, how to be successful in business, courtship and marriage. He gives more success, more facts and more information, more help, more satisfaction than any other medium. GEORGE PALMER, 614 S. Hope st. Hours 10 to 6 daily. Sunday, 12 to 2.

PERSONAL— FREE CONSULT ONE WHO KNOWS. PROF. AUSTIN. Original, unequaled medium, located in his home office, 14 9 South Flower street. If in doubt or skeptical as to what a genuine Psychic can do, cut this statement out, bring it to PROF. AUSTIN and he will give you a demonstration of his ability, absolutely free of charge. Hours 10 to 8, daily and Sunday. 1409 S. FLOWER ST. NO SIGN. University Car.

PERSONAL— MAKE NO CHANCE UNTIL YOU HAVE CONSULTED CLARK, ORDAINED MASTER PSYCHIC AND HEALER. He helps you gain what you wish at once; sees all and tells all with names and dates. Gives more help and satisfaction, more knowledge and power than all others combined. Readings daily and Sunday, 10 to 7. Low fee, 50c. 635 S. ALVARADO, opposite Westlake Park. Wil. 2960.

PERSONAL— BELEN. THE WORLD'S FAMOUS HEALER. She treats successfully any and all diseases. Rheumatism, asthma, eczema, stomach trouble vanish at her touch. If you are in ill-health and discouraged, see this remarkable girl today. Thousands of testimonials telling of her work. 1120A W. 21ST ST. West 5017. Take W. Adams st. car.

PERSONAL—LADIES, ASK YOUR DRUGGIST FOR Chichester's Pills, the Diamond Brand, for years known as the best, safest, always reliable. Take no other. Chichester's Diamond Brand Pills are sold everywhere.

PERSONAL—MIDDLE-AGED ATTORNEY, EX-judge, 8 years' city attorney, best local references, charges most reasonable, wishes to meet anyone in need of an honest attorney. Call at 604 GRANT BLDG. or call me Pico 2668.

PERSONAL — AMERICAN HOME-MADE BEER. Not a near-beer nor a substitute, but a genuine beer made in the home. Simple, easy to make. Get the recipe by America's foremost brewmaster. Send 10 cents for mailing. 208½ E. 9TH ST., Los Angeles.

PERSONAL—I, W. F. WARMOTH, FROM THIS date, Nov. 8, 1918, on will not be responsible for any more bills contracted by my wife, MRS. JENNIE WARMOTH, or her children. Signed, W. F. WARMOTH.

PERSONAL — DISCARDED DIAMONDS OR DIAmond jewelry wanted for spot cash. ROOM 301, Title Guarantee Bldg., Fifth and Broadway.

PERSONAL — WANTED TRANSPORTATION TO Oceanside or Escondido. Phone evenings, Broadway 1810, MR. FERGUSON.

BUSINESS ANNOUNCEMENTS—

Miscellaneous.

WANTED—MEDIUM HEAVY MACHINE WORK and general repairing, contract work our specialty. Satisfaction guaranteed. E. HALL, 753 New High st. Phone Broadway 5666.

FURS REPAIRING, REMODELING, CLEANING a specialty. Old furs made into coatees by expert furriers. Prices reasonable. ROYAL FUR STORE, 424 S. Broadway. 67082.

SAFETY RAZOR BLADES RESHARPENED, DOUBLE edge 40c doz., single-edge 30c doz. Razors honed 35c. C. K. BERG, 464½ S. Spring st.

C.L.C. EXPERT WATCHMAKERS AND JEWELERS, good work at the right price. 407 EXCHANGE BLDG., 105 W. 6th st., Los Angeles, Cal.

WE WILL REPAIR YOUR WATCH NO MATTER how broken, if you bring all. All work guaranteed one year. Lingel Jewelry Co., 123 E. Sixth.

WATCHES CLEANED, 50C; MAINSPRINGS, 50C. Guaranteed 3 years. ROBBINS, 607 S. Spring.

500 CARDS, $1; ALL PRINTING LOW PRICES. REMS, 227 Mercantile Pl. (Florentine stairway.)

BEDBUGS, ALL INSECTS KILLED IN 2 HOURS, guar. PENCILLE, 5619 Compton ave. So. 2273-J.

WANTED—I CLEAN CARPETS, COUCHES, CURtains with large sr. Hoover vacuum. Main 6868.

LOS ANGELES CAN CO., 302-318 N. AVENUE 20. PHONE 10669, EAST 389.

BUSINESS LETTERS TYPEWRITTEN, 10c PAGE. Stenographer, 329 Ferguson Bldg., 3rd and Hill.

$1.00—SUITS DRY AND STEAM CLEANED, CALL and deliver. REX DYE WORKS, 21627, S. 578.

Attorneys and Counselors.

LEGAL MATTERS ATTENDED. CONSULTATION free. 906 Marsh-Strong Bldg. 9th-Spring.

LAW OFFICE, ALL LEGAL MATTERS. ADVICE free. 304 S. BROADWAY, room 404. 15158.

Furs.

FURS OF ALL KINDS REMODELED AND RECUT, old coats made up into up-to-date coatees at reasonable prices; old furs made like new; furs dyed, relined, from $5 up. Highest cash prices for raw fur skins. Mail orders solicited. JOHN KLEIN, corner 8th and Broadway. Phone 15032.

Patents and Patent Attorneys.

WESTALL AND WALLACE. JOSEPH F. WESTALL, 12 years' experience in litigation of patents and trademarks. ERNEST L. WALLACE, 10 years' experience as examiner and in practice before U. S. Patent Office. Prompt personal attention. 516 TRUST & SAVINGS BLDG., SIXTH AND SPRING STS. PHONE 65683.

HAZARD & MILLER— Pioneer Patent Agency, uninterruptedly in business in L. A. forty years. H. MILLER, 8 years examiner in U. S. Patent Office. Hazard's Book on Patents free. 504-6 CENTRAL BLDG., 6th & Main.

BECOME AN INVENTOR AND MAKE MONEY. Patents obtained, $45; advice free. MARTELL, 211 Temple st., opposite Courthouse.

Cesspool Cleaners.

CALIFORNIA CESSPOOL CLEANING CO., WIL. 1512. UNDERGROUND DRAINING. 599107.

ACME CESSPOOL CO.— Wil. 3158. Cleaning and contracting. 590663.

Manicuring, Chiropody, Facial and Scalp Treatments, Hair Dressing.

ANOLI TOILET PARLOR, MANICURING, FACIAL massage, hair dressing. 702 S. SPRING. Office 209. Hours 9 to 5. Closed Sundays.

430 S. BROADWAY, ROOM 612 (OVER BOOTery,) facial massage, scalp treatments, shampooing and manicuring. Open Sunday.

VIRGINIA MILLS OF CHICAGO TOILET PARlors, scalp treatments, 613 O. T. JOHNSON BLDG.

LILLIAN BURTON, FIRST-CLASS MANICURIST, FERGUSON BLDG., 3rd and Hill. Office 203.

MISS ELLIS, SCALP TREATMENTS, 207 S. BROADWAY, ROOM 217.

FACIAL MASSAGE, 323½ W. FIFTH, CLARENDEN HOTEL, room 37. Sundays. Miss Brown.

C VIRGINIA GRAFTON, SCALP TREATMENT, facial massage, manicuring. 221 E. 12TH ST.

MASSAGE, FACIAL AND SCALP TREATMENT. 912 W. SEVENTH.

MME. HIBBARD, ELECTRICAL FACIAL SWEATS, shampooing, massage. 824 W. 11TH ST.

Roofing, New and Old.

ALL KINDS ROOFS REPAIRED, PAINTED OR asphalted. Also roof paints for sale. BURKHART ROOFING CO., 1320 S. Los Angeles st. Phone Pico 3067.

ROOFS PROCESSED, MADE NEW, CITY OR COUNtry. PAFFENBARGER, 734½ S. Hill. Ph. 63115.

ROOFS REPAIRED, PAINTED, ASPHALTED. SCOTT, The Roofer, 1702 S. Main. South 48.

EDUCATIONAL—

Miscellaneous.

LOS ANGELES BUSINESS COLLEGE WILL GIVE PRIVATE LESSONS BEGINNING TUESDAY, NOV. 12, TO STUDENTS ON ROLL OCTOBER 11 AND A LIMITED NUMBER OF NEW STUDENTS. 327 W. 8TH ST. MAIN 3236, 62196.

Musical and Dramatic.

PIANIST, CONSERVATORY GRADUATE, NEW IN city, will teach a few pupils at their homes or at studio for 35c per lesson to introduce work. Address E, box 102, TIMES OFFICE.

Professions and Languages.

EXCHANGE ENGLISH FOR SPANISH. GENTLEman will give English in exchange for Spanish lessons. 50634. APT. 306.

WANTED—HELP—

Male.

Miscellaneous.

WANTED—AT ONCE FIVE BOYS OVER 16, TO prepare for RAILWAY MAIL clerk examination; good chance appointment; good future; $92 per month starting salary. For successful coaching see IMMEDIATELY, MR. HOFF, CIVIL SERVICE TRAINING EXPERT, Grosse Bldg. See Inst. ad.

WANTED—ONE LINEMAN FOR WORK IN THE Owens Valley; wages $4.80 for 8 hours, meals 50c; fare advanced. Report today. See HEINLEY, City Water Dept., 1001 Knickerbocker Bldg., 645 S. Olive.

WANTED—YOUNG MAN TO DRIVE FORD AND general work in grocery store. 2737 S. GRAND.

WANTED—BY PACIFIC AUDIT & SYSTEM CO., INC., 934-5-6-7 Union Oil Bldg., 7th and Spring sts.

HEAD BOOK-KEEPER, take chg. dept....$175
A1 EFFICIENCY MAN, exp. retail line....$150
BOOK-KEEPER-STENOGRAPHER, near city..$125
ALL-ROUND RAILROAD CLERK, must know western tariffs, "SINGLE" asst. agt.....$125
SALESMAN, exp. nursery stock..$25 wk. & exp.
MANUFACTURING JEWELER, bench work $25 wk.
BOOKBINDER, FINISHER, all-round man, $25 wk.
EXP. CORPORATION CLERKS, details work..$115
BANK BURROUGHS posting operator.......$105
SALESMAN, exp. mill and mine sup. $100 & exp.
SALESMAN, exp. office furn. supplies, must know city and local conditions..........$100
EXPERIENCED JEWELRY SALESMAN.........Open
SHOE SALESMAN, exp. country, gen. mdse..$100
SNAPPY BANK BOOK-KEEPERS, longhand, have several calls, country & city......$100
GENERAL CLERK, phone orders $85
CITY BILL CLERK, exp. grocery line.......$80
STENOGRAPHER, one exp. dry goods........$85
BOOK-KEEPER, full charge, not heavy, $18-$20.
JUNIOR CLERK—fine chances, local firms, to advance, cleancut boys $60

"SERVICE FIRST"—SUGGEST CALL. NO CHARGE OF ANY SORT UNLESS PLACED.

PACIFIC AUDIT & SYSTEM CO., INC., 934-5-6-7 Union Oil Bldg., 7th and Spring sts. (Agency.)

WANTED— ASSISTANT SALES MANAGER. We want a man who has had experience in handling real estate, especially investment property. Must be able to close business and handle men. This is a rare opportunity for the right man to connect with one of the large firms of the city in a position that will be a money maker from the start. Answers will be treated strictly confidential. Address C, box 429, TIMES BRANCH OFFICE.

WANTED— GOOD PAY AND BIG FUTURE IN THE AUTO AND TRACTOR BUSINESS. Learn it RIGHT at the largest, best-equipped automobile and tractor school in the West (established 14 years.) Individual practical training under expert instructors. Our 5000 graduates are successful. SHORT COURSE IN Auto Repairing. Tractor Engineering. Advanced Ignition. Machine Work. Vulcanizing. Acetylene Welding. NATIONAL AUTOMOBILE SCHOOL, (See Inst. Adv.) Figueroa at 8th. Before wasting your time and money with our imitators, visit the "OLD RELIABLE."

WANTED— Single chief clerk and corp. accountant, country, $125, fine future. Book-keeper, mining exp., country, $150 start. Book-keeper, bank exp. preferred, oil co., country, fine advancement for single man, $120 and room. Bank book-keeper, city, $100. Night supervisor, under 45 years, boys' school, $60, room and good board. Fee 10 per cent. first month's salary. HUMMEL BROTHERS' AGENCY, COMMERCIAL DEPARTMENT, 408 Broadway Central Bldg., 424 S. B'dwy.

WANTED— MURRAY & READY, Leading Employment and Labor Agents, 110 E. Second st. [illegible] We Lead. Others Follow.

WANTED—MORE MEN NEEDED FOR RAILWAY MAIL CLERKS. SPECIAL ENTRANCE EXAMINATION CALLED FOR NOV. 30TH.

WANTED—AT ONCE, SEVERAL YOUNG MEN, BETWEEN 18 AND 35 YEARS, GOOD PHYSICAL CONDITION, TO COACH FOR RAILWAY MAIL CLERKS. THIS STATE. EXCELLENT OPPORTUNITY. SPLENDID STARTING SALARY NOW. PROMOTION. SEE IMMEDIATELY MISS WILSON, CIVIL SERVICE TRAINING EXPERT, 602 ROBERTS BLDG., THIRD AND MAIN. (SEE INST. AD.)

WANTED—MEN WITHOUT TRADES, WHY BE A DRUDGE ALL YOUR LIFE? DON'T SAY THAT WAGES ARE LOW AND LIVING IS HIGH. USE YOUR HEAD. LEARN WELDING AND EARN FROM 70C TO $1 PER HOUR. COME IN AND TALK IT OVER. TALK WITH THE STUDENTS, AND LOOK OVER THE EQUIPMENT. NOW IS THE TIME TO ACT. FOR A SQUARE DEAL AND AN HONEST RUN FOR YOUR MONEY SEE TOM SULLIVAN, AT 328 S. LOS ANGELES ST. NIGHT AND DAY CLASSES. (SEE INST. ADV.)

WANTED— THE LARGEST, BEST EQUIPPED ACETYLENE WELDING AND TRACTOR SCHOOL ON THE COAST. Learn acetylene welding and at the same time enlarge your income and become a skilled mechanic. We will thoroughly train you for shipyard and commercial work, thus fitting you for service both essential and profitable. Come in and talk with our instructors, inspect our equipment, see our night or day classes at work and you will be convinced. You who have essential welding, send it in and test our ability. The school you will eventually enter. SCOTTY'S PLACE, 135 S. Los Angeles.

WANTED— IMMEDIATELY. IMMEDIATELY. SEVERAL BRIGHT YOUNG MEN OVER 18, TO prepare for RAILWAY MAIL clerks. Examination Nov. 30; starting salary $92 per month. Chance of appointment good. Splendid future this branch of service. For successful coaching see IMMEDIATELY, MR. HOFF, CIVIL SERVICE TRAINING EXPERT, Grosse Bldg. See Inst. ad. IMMEDIATELY. IMMEDIATELY.

WANTED — IMPERIAL VALLEY NEEDS MEN. THE HALF-CENTURY ASSOCIATION HAS MADE ARRANGEMENTS FOR THE PLACING OF 1000 ELDERLY MEN IN THIS DISTRICT; MEN WHO ARE MEMBERS OF THE ASSOCIATION WILL BE PROPERLY HOUSED AND FED; MEN PAST 50—WILL YOU HELP THIS PATRIOTIC MOVEMENT? FOOD WILL WIN THIS WAR. REGISTER WITH THE SECRETARY, 221 SAN FERNANDO BLDG.

WANTED—FIRST-CLASS TEACHER OF FRENCH and Spanish, also teacher of English, both for private schools, good salary, room and board; single men preferred. Young assistant, general clerical work, large film company, about $15 to start, excellent chance for advancement. New positions constantly, local and out of town; mostly filled without advertising. Better register. F. S. BEAVIS, Agency for "EVERYTHING HUMAN FOR THE OFFICE," Investment Bldg.

WANTED— EXPERIENCED MINE SURVEYOR & FOREMAN, large copper mine..................$175
MINE TIMEKEEPER, Arizona ....$150-$160
YOUNG STENOGRAPHER & secretary, city $90-$100
JUNIOR BOOK-KEEPER, bank exp.; age 18-24. $75
CALIFORNIA COMMERCIAL SERVICE, Brockman Bldg. Agency. 7th & Grand.
WE CAN SELL YOUR ABILITY.

WANTED— THE VOCATIONAL EMPLOYMENT DEPARTMENT, Y.M.C.A., 7th and Hope sts., is helping many men and boys to secure employment. Fine calls coming in daily. Service & membership privileges, guarantee employment. Ask for C. P. BAKER, Secretary, 2nd floor, Y.M.C.A. Building. Office hours, 8:30 a.m. to 12 noon.

WANTED — IMMEDIATELY, TEN ACTIVE MEN, under 40, to prepare for RAILWAY MAIL clerks; examination Nov. 30; salary starting about $92 per month; chance of appointment good; quick action necessary. For successful coaching see IMMEDIATELY, MR. HOFF, CIVIL SERVICE TRAINING EXPERT, Grosse Bldg. See Inst. ad.

WANTED—6 SKINNERS FOR SKIP, SCRAPERS and hauling works on aqueduct near Mojave, $3.50 per day, 8 hours; city meals, 50c each; fare advanced. Apply today, 3 o'clock, with blankets ready to go out; at room 1001, KNICKERBOCKER BLDG., 645 S. Olive st.

WANTED — FIRST-CLASS MAN TO WORK nights in electric garage; must have experience washing and cleaning high-grade autos; also must know how to operate cars; good wages for steady man. Apply LORD & PRICE, Electric Garage, 637 S. Vermont.

WANTED—STUDENTS OVER 18 YEARS OF AGE to stuff papers. Pay increases with experience. Beginners guaranteed $2.50. Call for Mr. Bell, 8:30 p.m. Saturday night at First-street entrance NEW TIMES BLDG., First and Broadway.

WANTED—MEN! THE SANDUSKY TRACTOR, TRUCK AND AUTO SCHOOL is better equipped. SEE US TODAY. Oxy acetylene welding and full machine course. 1248 S. LOS ANGELES ST. (See Inst. adv.)

WANTED—COOKS, $50; SECOND MAID, INSTItution, $40; man and wife, ranch, $75; child's nurse, $45, 1 child; young housekeeper, for 2 men, $85; housemaid, 1 adult, $35; others, $50. BONDED SERVICE, 430 Broadway.

WANTED—YOUNG MAN WHO CAN DRIVE ELECtric cars, to work in electric garage, from 7 a.m. to 10:30 a.m., 4 p.m. to 7:30 p.m. 327 S. VERMONT AVE.

WANTED—FIRST-CLASS LITHO TRANSFER man, one who has had some experience on stones and zinc; steady employment. Address BOX 354, STATION C, city.

WANTED — BRIGHT YOUNG BOY TO MAKE himself generally useful in ladies' neckwear factory. Good chance for advancement. Apply BENJAMIN KAPLAN CO., 737 S. Los Angeles.

WANTED— 2 linemen (north,) 75c per hour, 9 hours. 2 machinists (north,) 60c per hour, 9 hours. C. & C. EMPLOYMENT AGENCY, 119 E. 5th st.

WANTED—ONE FIRST-CLASS CHANDELIER MAKer and one first-class fixture hanger. Apply today. WAGNER-WOODRUFF CO., 830 S. Olive.

WANTED — EXPERIENCED SODA DISPENSER. Call 10 to 11 a.m., COURTHOUSE PHARMACY, 300 N. Broadway.

WANTED—BOY TO WORK IN BAKERY, 248 WERDIN PLACE, between Main and Los Angeles sts., rear St. George Hotel. Call after 2 p.m.

WANTED—HELP—

Male.

Miscellaneous.

WANTED—MEN TO FILL GREAT DEMAND FOR BARBERS AT GOOD SALARY; MOLER COLLEGE IS MAKING A SPECIAL OFFER. INVESTIGATE. WAGES WHILE LEARNING. 429 E. 5TH.

WANTED — RETAIL MILK SALESMAN, MAN over 25 preferred; daylight delivery; good salary. Ask for Mr. Walsh, BURR CREAMERY CO., 798 Towne ave.

WANTED—NIGHT GARAGE MAN FOR STEADY job in country; must understand his business. $100 month. MURRAY & READY EMP. CO., 110 E. Second st.

WANTED—MIDDLE-AGED MEN TO WORK FROM wagons selling household goods, weekly payment. C. F. ADAMS CO., 1010 S. Hill.

WANTED—MEN LEARN VULCANIZING. Day and evening courses, $25; best equipped school on Coast. 525 W. FIFTH ST.

WANTED — EXPERIENCED CAR WASHER AND cleaner, night work. ELECTRIC GARAGE, 827 S. Vermont ave.

WANTED—SINGLE MEN, EXEMPT FROM DRAFT, who speak Spanish, for commissary work out of city; permanent. Reply own handwriting, Box 612, STATION C.

WANTED—LIVE MAN FOR LAUNDRY ROUTE; experience not necessary, but desirable; fine opportunity for right man. CROWN LAUNDRY CO., 1024 Paloma ave.

WANTED — BOY, 18 OR OVER, TO OPERATE pipe threading machine, $12 to start; chance to advance. Apply rear 510 S. SAN PEDRO.

WANTED—MAN TO BUILD FIRES IN MORNING, $10 monthly. 1236 INGRAHAM ST.

WANTED—A-1 DELICATESSEN MAN, $125. PACIFIC SERVICE AGENCY, 531 Mason Bldg.

WANTED — INFANT'S NURSE TO ASSIST WITH housework, good wages. 577951.

WANTED — EXPERIENCED CONCRETE PIPE layers for irrigation lines. 825 CENTRAL BLDG.

WANTED—LEARN ACTUAL AUTO REPAIRING Y.M.C.A. AUTO SCHOOL. 10822. See Inst. course.

Store and Office.

WANTED—DRY GOODS MAN TO TAKE FULL charge of piece goods, underwear, hosiery and notions. Must have country experience; not over 40; for department store in San Joaquin Valley. Will pay salary and bonus. Must have A-1 reference. Must be able to start work at once. Address C, box 97, TIMES OFFICE.

Salesmen and Solicitors.

WANTED — EXPERIENCED SALESman to sell filing systems. GRIMES-STASSFORTH STATIONERY CO., 232 S. Spring st.

WANTED—A GOOD SALESMAN, ONE CALL WILL CONVINCE YOU THAT WE HAVE ONE OF THE BEST MONEY-MAKERS ON THE COAST, OR IF YOU HAVE A SMALL AMOUNT OF MONEY, MIGHT GIVE YOU AN INTEREST IN THE BUSINESS. AJAX MFG. CO., 747 E. LOS ANGELES ST.

WANTED—EXPERIENCED COMMERcial stationery salesman. GRIMES - STASSFORTH STATIONERY CO., 232 S. Spring st.

WANTED— BY MONTGOMERY BROS., JEWELERS, 4TH AND BROADWAY, THREE YOUNG MEN AS JUNIOR SALESMEN. BRIGHT, CLEAN-CUT YOUNG MEN, WITH SOME ABILITY AND AMBITION, PREFER THOSE WHO RESIDE AT HOME WITH PARENTS. MUST HAVE GOOD LOCAL REFERENCES. IF YOU HAVE ABILITY SURE, THERE IS A CHANCE FOR ADVANCEMENT.

WANTED—MEN OR WOMEN TO SELL A DIStinctively unique device that supplies a long felt household need. A thing of merit. Big commissions given. Phone 56637, from 1 to 5 p.m.

WANTED—SEVERAL MEN FOR WHOLESALE ice cream and milk delivery route, experience not necessary. See MR. FERGUSON, Crescent CREAMERY CO., 241 Winston st.

WANTED— BY MONTGOMERY BROS., 4TH AND BROADWAY, TWO EXPERIENCED SALESMEN FOR STERLING SILVER; MUST KNOW THEIR BUSINESS; WE WANT GOOD MEN. THE POSITIONS ARE DESIRABLE ONLY FOR MEN WHO CAN MAKE GOOD.

WANTED—MOTOR TRUCK SALESMEN WITH EXperience, a splendid opportunity for a permanent position and big money. Call afternoons, SHERLOCK-KEENE MOTOR TRUCK CO., Phone 60888, 1140 S. HOPE ST.

WANTED—2 FIRST-CLASS CANVASSERS FOR special work, nothing to sell, big income. Call between 8 and 9 a.m. 317 WESLEY ROBERTS BLDG.

WANTED—EXCLUSIVE TERRITORY ON ARTIcle that sells for $1. A positive necessity. Enjoys rapid-fire sales and nets 150 per cent. profit. 806 S. HILL ST.

WANTED—TIRE REPAIR MEN FOR AGENTS. TIRE SPREADER MFG. CO., 426 Exchange Bldg.

WANTED—JOINING OUR FORCE PUTS THAT lasting gulf between you and the wolf. TREK PRODUCTS CO., 207 S. Broadway.

WANTED—ACTIVE RELIABLE MAN FOR OUTdoor work. $20 a week to start. Apply 1060 MIGNONETTE st. 2 p.m.

WANTED — OUR LINE LEADS ANY MAN ON Streets to quick riches to honorable success. TREK PRODUCTS CO., 207 S. Broadway.

WANTED—MAILED TO YOU ON RECEIPT OF 50c, this high-class self-seller will sell. TREK PRODUCTS CO., 207 S. Broadway.

Trades.

WANTED— MILLING MACHINE MEN. LATHE MEN. DRILL PRESS MEN. ASSEMBLERS. BLACKSMITH HELPERS. Work under ideal conditions. After six months men go on a bonus arrangement, making a material increase in earnings. Two weeks' vacation with pay for permanent men. Apply Superintendent's office, MORELAND MOTOR TRUCK CO., 1701 N. Main st.

WANTED—NOTICE, BUTCHERS. Wanted immediately 20 beefbones, slaughter-house men, meat cutters. Highest wages. Transportation furnished if necessary. Apply 210 W. THIRD ST., between 12 and 2 or 5 and 6 p.m. Phone 11790. STEINEN SUPPLY CO.

WANTED—SHOE VAMPERS, ALL-AROUND FITters and wax thread operators. BUCKINGHAM & HECHT, 26th and Valencia sts., San Francisco, Calif.

WANTED—EXPERIENCED BOX MAKERS TO LID and strap government canned goods. Call at CALIFORNIA WAREHOUSE CO., 843 TRACTION AVE.

WANTED—AN EXPERIENCED MACARONI MAKer, also two strong men who are willing to learn macaroni trade; good wages assured. KAHN-BECK CO., 600 Aliso st.

WANTED—HEAD RULER, $35 PER WEEK, ON 3 machines; also 1 second man, $28 week; $30 first of year; good steady positions for right men. Address C, box 263, TIMES OFFICE.

WANTED—EXPERIENCED FORD REPAIR MAN AND TROUBLE SHOOTER, BEST WAGES TO GOOD MAN. WILLIAM E. SMITH, Pasadena Ford Agency, 707 E. Colorado, Pasadena.

WANTED — COMPETENT STOVE REPAIR MAN, COLGAN-HENDERSON FURNITURE CO., 724 S. Main.

WANTED — CYLINDER PRESSMAN, ALSO COMpositor. KELLOW & BROWN, Printers, 429 Hord st.

WANTED—THOROUGHLY EXPERIENCED SHOWcard writer, at once, must be neat, fast and reliable. FAY, 517 W. Sixth st.

WANTED—AN EXPERIENCED PIPEFITTER, ONE who can set up water heaters. Call 817 S. Hill.

WANTED—HEALD CYLINDER GRINDER OPERator; must be experienced and first-class; top wages and steady position. Apply 908 W. PICO.

WANTED—EXPERIENCED MARKERS AND DIStributors. Apply WESTERN LAUNDRY, 744 S. 5th.

WANTED—HELP—

Male.

Trades.

WANTED— AN EXPERIENCED CANDY CREAM HELPER. APPLY KAHN-BECK CO., 600 ALISO ST.

WANTED—YOUNG MAN WITH SOME KNOWLedge of meat cutting. PEERLESS MARKET, 3902 Western.

WANTED—AUTO MECHANIC, $30 PER WEEK, steady work, 3906 E. FIRST.

Chauffeurs, Teamsters, Etc.

WANTED—ONE AUTO TRUCK DRIVER FOR work on L. A. aqueduct, near Mojave, $3.50 for 8 hours, fare advanced. See HEINLY, today, City Water Dept., 645 S. Olive.

WANTED — MEN WITH 7-PASSENGER LATE model cars, $150 guaranteed. Call 538 SAN JULIAN ST., Bristol Taxi Co.

Hotel, Restaurant, Club.

WANTED—2 EXPERIENCED HOUSEMEN AND 2 painters and decorators for interior work; single men to room and board at hotel; good home; steady work to honest, reliable parties. HOTEL PEPPER, 1800 W. Seventh.

WANTED — COLORED DISHWASHER WHO CAN do little pantry work. THE METROPOLITAN, 449 S. Broadway.

WANTED—DISHWASHER, NO SUNDAY. 321 W. EIGHTH.

WANTED—PORTER FOR HOTEL, $35, ROOM, board, colored preferred. 699 W. PICO.

WANTED—DISHWASHER, MUST BE CLEAN AND experienced. JERSEY LUNCH, 109 W. Seventh.

WANTED—A WAITER AT 2607 WILSHIRE BLVD. 556006.

WANTED—AN EXPERIENCED LUNCH WAITER. Apply 304 W. PICO.

Farm and Garden.

WANTED — STEADY SINGLE MAN FOR THE country, one who can drive car and repair same, attend to refrigerating plant and repair plumbing. Good home for all-around handy man. Long job. Call 60579 or HOLLY. 318.

WANTED — A MARRIED MAN FOR ALFALFA ranch, Perris Valley, as assistant foreman; steady work, $65 month; house and water furnished. Address 608 GROSSE BLDG., Sixth and Spring.

WANTED—ACTIVE MAN TO ASSIST ON MILCH goat ranch, near this city. Apply Tuesday after 10 a.m., 827 S. SPRING.

WANTED — A MILKER AND HERDSMAN, 20 cows. BLUE RIBBON DAIRY, Monrovia.

WANTED—HELP—

Female.

Miscellaneous.

WANTED—BRIGHT INEXPERIENCED GIRLS BETWEEN 18 AND 35 YEARS OF AGE TO LEARN TO OPERATE MARKING MACHINES. ALSO TO WORK IN VARIOUS IRONING DEPARTMENTS. GOOD SALARY WHILE LEARNING. RAPID PROMOTION TO STEADY, DEPENDABLE WORKERS. ALL WORKROOMS CLEAN, COOL AND SANITARY, IN THE LARGEST AND MOST MODERN CONCRETE LAUNDRY PLANT IN THE WORLD.

APPLY TUESDAY AND WEDNESDAY, 9:30 A.M. DIAMOND LAUNDRY, 8TH AND TOWNE AVE.

WANTED— EXPERIENCED CHOCOLATE DIPPERS. STEADY WORK. $22.50 PER WEEK. ASK FOR MR. BAKER, CHOCOLATE SHOP, THIRD FLOOR, 217 W. SIXTH ST.

WANTED — FIRST-CLASS STENOGRAPHER FOR desirable position with citrus company, not far out, $100 to start. Combination book-keeper, stenographer and correspondent, $18-$20 to start, good future. Phone saleswoman for large wholesale house, good opening for live, clever young woman; phone selling experience positively required, $20. Girl for light book-keeping in retail store, phones, general charge of office, good hours, $12-$15. Stenographer, good as possible for $50, advancement. Retail cashier, 10-25, good appearance, $45. Bank book-keeper, Imperial Valley. General clerk and typist, experienced and adaptable, Imperial Valley. Better register. F. S. BEAVIS, Agency for "EVERYTHING FOR THE OFFICE," Investment Bldg.

WANTED—
COMPTOMETER OPERATOR, Ariz., fare paid.$115
DICTAPHONE OPERATOR, downtown..........$15
LEDGER CLERK, wholesale, heavy detail work.$18
BOOK-KEEPER, knowledge of comptometer....$18
STENOGRAPHER, downtown $65
LEGAL STENOGRAPHER, neat appearing......$15
BOOK-KEEPER-TYPIST, chance of small office.$15
NO FEE UNLESS WE PLACE YOU.
THE PACIFIC AUDIT & SYSTEM CO., Inc., 934 Union Oil Bldg. (Agency) 7th and Spring sts.

WANTED—IMMEDIATELY, TEN GIRLS OVER 18, to prepare for U. S. GOVERNMENT RAILWAY MAIL service. Starting salary $92 per month. Chance of appointment good. Splendid future. For successful coaching see IMMEDIATELY, MR. HOFF, CIVIL SERVICE TRAINING EXPERT, Grosse Bldg. See Inst. adv.

WANTED—LADIES TO REMEMBER YOU CAN have your hats made to order or remodeled at THE EDITH MAY SHOP, 9th floor, Brack Shops. Special sale now on for all trimmed hats at 50 per cent. below popular prices. (See Inst. Course.)

WANTED—AT HAMBURGER'S, THOROUGHLY EXPERIENCED ELLIOTT-FISHER BOOK-KEEPING MACHINE OPERATOR. APPLY AT SUPERINTENDENT'S OFFICE, BEFORE 11 A.M.

WANTED—IMMEDIATELY, FEW ACTIVE WOMEN under 40, to prepare for U. S. GOVERNMENT RAILWAY MAIL clerks. Salary starting $92 per month. Good chance of appointment. Fine future. For successful coaching, see IMMEDIATELY, MR. HOFF, CIVIL SERVICE TRAINING EXPERT, Grosse Bldg. See Inst. adv.

WANTED—SEVERAL GIRLS TO PREPARE FOR stenographers and book-keepers, day and evening classes; books furnished. Positions guaranteed. DUTTON COMMERCIAL SCHOOL, 535 Cons. Realty Bldg., 6th and Hill sts. See Inst. Course.

WANTED—POSITIONS GUARANTEED FOR TRIMmers and makers; prepare with 5 weeks' course for $8; also lessons by day, 75c. EDITH MAY, Brack Shops. (See Inst. Course.)

WANTED— NEAT STENOGRAPHER, age 21-25..........$60 CALIFORNIA COMMERCIAL SERVICE, Brockman Bldg. Agency. 7th & Grand.

WANTED—GIRLS, LEARN HAIRDRESSING, SUMmer rates, positions guaranteed. MacDONALD'S B. D. COLLEGE, 204 Mercantile pl. See Inst. adv.

WANTED—CANDY SALESLADY, ONLY EXPERIenced need apply. ORPHEUM INN, 618 S. Broadway.

WANTED — YOUNG WHITE WOMAN TO ASSIST in kitchen. Call at 9 today. MARY LOUISE TEA-ROOM, 12th floor, Brack Shops.

WANTED—LADY, FAMILIAR WITH RENTALS OR real estate, to work on commission. Address D, box 344, TIMES BRANCH OFFICE.

WANTED—25 COLORED HAND IRONERS; ALSO mangle girls. Apply QUALITY LAUNDRY, 1518 Paloma ave.

WANTED — EXPERIENCED CASHIER; GOOD pay to right party. Address TM, box 390, TIMES BRANCH OFFICE.

WANTED — EXPERIENCED HELP IN TOILET parlor. 236 CHAMBER OF COMMERCE BLDG., Pasadena.

WANTED—ONE EXPERIENCED CANDY GIRL, IN retail store, 6 hours' work and good pay. Address O, box 860, TIMES BRANCH OFFICE.

WANTED—GIRL TO CHECK HATS IN THE NEW CHINA CAFE, 508 S. Main st. Call at cigar stand in front.

WANTED—EXPERIENCED DRAPERIES SEWERS. Apply at work shop, 405 E. FOURTH ST. John S. Holzclaw Co.

WANTED—WOMAN TO WASH DISHES, $8 PER week and board. EWENS CAFE, 248 S. Spring.

WANTED—GIRL FOR WRAPPING SOAP. Apply 2437 E. NINTH ST. Phone 19738.

WANTED—HAIR DYER, HAIRDRESSER. FLORENTINE COLLEGE, 227 Mercantile Place.

WANTED — FIRST-CLASS GOWN HAND. 228 MERCANTILE PLACE, Room 27.

Store and Office.

WANTED— BY MONTGOMERY BROS., JEWELERS, BROADWAY AT 4TH, IN THEIR STATIONERY DEPARTMENT, A YOUNG WOMAN EXPERIENCED IN THE SALE OF SOCIETY STATIONERY. A DESIRABLE POSITION FOR AN EXPERIENCED, CAPABLE WORKER.

WANTED— BY MONTGOMERY BROS., JEWELERS, 4TH AND BROADWAY, SALESLADIES EXPERIENCED IN SELLING IN THE FOLLOWING DEPARTMENTS: STERLING SILVER, GOLD JEWELRY AND LEATHER GOODS; DESIRABLE POSITIONS, PLEASANT SURROUNDINGS FOR THOSE WHO HAVE ABILITY TO FILL THEM.

Saleswomen and Solicitors.

WANTED—YOUNG LADY, EAST WORK AND SOlicitor. Apply from 11 to 1 at 616 CHAMBER OF COMMERCE BLDG.

WANTED — SOLICITORS. CALL AT 521 HOLLINGSWORTH BLDG., at 9 a.m.

WANTED—SALESWOMAN, REEVES, 514 S. 5TH.

WANTED—HELP—

Female.

Trades.

WANTED— EXPERIENCED MANGLE GIRLS. BEST WAGES IN TOWN FOR REAL MANGLE GIRLS. APPLY PEERLESS LAUNDRY CO., CORNER MAIN AND SLAUSON.

WANTED—EXPERIENCED OPERATORS ON Union Special 2-needle machines. Steady work, best pay. Apply MYER'S MANUFACTURING CO., 228 South Los Angeles.

WANTED—WOMEN TO MEND OVERALLS ON power machines. Good wages. Experience not necessary. WELCH'S OVERALL LAUNDRY, 111 West Avenue 35. Griffin avenue car.

WANTED—LADIES' SKIRT AND BUTTONHOLE maker, steady job for right party. ROSSI, tailor shop, 2902 W. Pico.

WANTED—FIRST-CLASS TAILORESS ON COATS. 218 S. BROADWAY, room 434.

Household and Domestic.

WANTED—RELIABLE WOMAN TO DO GENERAL housework, including cooking and washing, for family two adults and baby; flat work sent out; $50 per month and good home for right party. TELEPHONE 75297.

WANTED — YOUNG COUPLE, INTERESTED IN learning Spanish, desires services of intelligent Spanish lady, South American preferred, as companion and to assist with housework; excellent room, board and wages. 3000 LEEWARD AVE.

WANTED — MIDDLE-AGED WOMAN TO HELP half day in an apartment-house at Long Beach, room, board and $10 month. Call 1037 S. ALVARADO for information.

WANTED—RELIABLE YOUNG WOMAN OR GIRL to help mother with housework and children; no cooking; good home; good salary for right party. 748 N. ALEXANDRIA. Phone 596284.

WANTED — COMPETENT GIRL, GENERAL housework and cooking, small family; good wages; go home nights. Phone after 9:30 a.m. 577401.

WANTED — EXPERIENCED WHITE GIRL FOR general housework. $45. 560358.

WANTED—NEAT WHITE OR JAPANESE GIRL, attending school part day, for light services, good home, nice room and some wages. WEST 4287.

WANTED—MIDDLE-AGED WOMAN TO HELP with general housework, no washing or cooking. $10 a month and a good home. 227 W. 32ND ST.

WANTED — COMPETENT GIRL, GENERAL housework and cooking, small family, good wages, go home nights. Phone after 9:30 a.m., 577401.

WANTED—HOUSEKEEPER, GOOD HOME, SMALL salary, no objections to small child. Call 1347 W. 36TH PL., before 7 any day.

WANTED — COMPETENT GIRL FOR COOKING and general housework, three adults. Phone WEST 5249.

WANTED—A GOOD RELIABLE WHITE GIRL for general housework. 72387. 1517 CRENSHAW BLVD.

WANTED — COMPETENT HOUSEMAID, DOWNstairs and cooking, two adults, two children; no washing, some ironing; $45. WILSHIRE 1683.

WANTED—MARRIED WOMAN JANITRESS IN exchange for single apartment, gas, light, linen. 21297.

WANTED—GIRL FOR GENERAL HOUSEWORK, three in family; no laundry; wages $45. TEL. 64547.

WANTED—COMPETENT GENERAL HOUSEGIRL, 4 in family, $40 month. 2830 RAYMOND AVE. 72778.

WANTED—GIRL FOR GENERAL LIGHT HOUSEwork, no cooking, go home nights. $4 week and car fare. 720 W. PICO.

WANTED—GIRL FOR GENERAL HOUSEWORK, 2 adults and 2 schoolchildren in family. 1041 ARAPAHOE. Take W. 11th st. car. Phone 54184.

WANTED — GIRL FOR GENERAL HOUSEWORK; wages $30. Phone Hollywood 385. 4822 ELMWOOD ST.

WANTED—GOOD COOK, FOUR ADULTS, LEMON grove, $35; no laundry. Address Z, box 253, TIMES OFFICE.

WANTED—SCHOOLGIRL, 15 OR OVER, FOR general housework, board and room, small wages. 1185 CORONADO. 558189.

WANTED—COLORED GIRL, GENERAL HOUSEwork, 2 in family. Apply after 10, 922 S. BURLINGTON.

WANTED—WOMAN FOR GENERAL HOUSEWORK, 2 adults, 2 children; general washing sent out; $35. GLENDALE BLUE 234.

WANTED — WOMAN COOK FOR 4 MEN, ON fruit ranch (near city,) wages $30 to $35 month. Call 400 E. SIXTH ST.

WANTED — COLORED WOMAN WANTS DAY work; daughter wants work taking care of children. BROADWAY 2473.

WANTED—WOMEN FOR GENERAL HOUSEWORK, easy place, $25 per month. 118 N. OXFORD. Phone 56296.

WANTED—REFINED YOUNG GIRL OR MIDDLE-aged woman to assist with housework and 2 children; good home, $20 per mo. 74961.

WANTED—WOMAN OR GIRL FOR GENERAL housework, small family. Call 560269.

WANTED—JAPANESE GIRL, $30 PER MONTH. Tel. 22503.

WANTED—GIRL FOR GENERAL HOUSEWORK, 4 in family, $35; no washing. 21974.

WANTED—GIRL FOR GENERAL HOUSEWORK; no washing. PHONE 50179.

WANTED—YOUNG WOMAN FOND OF CHILdren for general housework; good wages. 75073.

Hotel, Restaurant, Club.

WANTED—EXPERIENCED HEAD WAITRESS AND 2 dining-room girls for American plan hotel; good home; steady work for honest, reliable parties. HOTEL PEPPER, 1800 W. Seventh st.

WANTED—RELIABLE, ACTIVE, CHAMBERMAID, small modern hotel, $10 to $11 weekly, room, etc.; good opening. 207 S. HOPE. Hotel Elmar.

WANTED—WAITRESSES AT RAYMOND HOTEL, Pasadena, $25, room and board. Can use several experienced.

WANTED—A CHAMBERMAID AND HOUSEMAN. Apply Housekeeper GATES HOTEL.

Professions and Vocations.

WANTED — EXPERIENCED MASSEUSE TO GIVE treatments in doctor's office; must be healthy and strong. Apply 307 CITIZENS' NATIONAL BANK BLDG., Fifth and Spring.

WANTED—HELP—

Male and Female.

Miscellaneous.

WANTED—MAN AND WIFE ON ORANGE RANCH, previous experience in citrus orchard preferred but not essential, but must be able to handle horses and farm tools. Wife to do 2 or 3 hours' housework each day. Wages of man to start $75 per month, wages of wife 20c per hour. Small house and water provided, but not board. In applying state age, also size of family. W. DOWRING, Charter Oak.

WANTED—MAN AND WIFE FOR RANCH; SALary $90 per month, board, house, etc.; man must understand general ranch work; woman to cook for husband and one other man. Address E, box 287, TIMES BRANCH OFFICE.

WANTED—MAN AND WIFE, COOK AND HOUSEman, private family, Ventura county. Inquire here this morning, $90. HENDERSON EMPLOYMENT AGENCY, 313 W. Third.

WANTED—EXPERIENCED HOUSEBOY OR GIRL in private home where there are few boarders. 1458 ALVARADO TERRACE, corner Hoover.

WANTED—OPERATORS ON COATS AND PANTS. 165½ N. Spring st.

WANTED—A HOTEL CLERK, SMALL SALARY and room. Apply at 243 S. OLIVE.

Investment Required.

WANTED—HELPER BUSINESS, $400; NET YOU $147.75 month. Call 201 GRANT BLDG.

Instruction Course.

WANTED—LOS ANGELES BUSINESS COLLEGE WILL GIVE PRIVATE LESSONS BEGINNING TUESDAY, NOV. 12, TO STUDENTS ON ROLL OCTOBER 11 AND A LIMITED NUMBER OF NEW STUDENTS. 327 W. 8TH ST. MAIN 3236, 62196.

WANTED—RAGTIME PIANO PLAYING TAUGHT in 20 lessons; write for booklet. CHRISTENSEN SCHOOL OF POPULAR MUSIC, 730 S. Grand. Pico 482—65793.

WANTED—GALLAGHER-MARSH BUSINESS COLLEGE, the school for results, operated by Monroe B. Conlee, Official Reporter, Superior Court. Suite 610 Laughlin Bldg.

WANTED—PRIVATE PUPILS IN ENGLISH AND mathematics; grammar and high school courses offered. PHONE WILSHIRE 414.

WANTED — HOLLMAN BUSINESS COLLEGE, Realty Board Bldg., 631 S. Spring st. Business, secretarial, civil service courses. 65522. Bdy. 2760.

WANTED—SUCCESSFUL MOTION PICTURE ACtors earn "Big Salaries." Our instruction methods insure success; investigate. P.O. Box 1465 L.A.

WANTED—PICTURE ACTING TAUGHT BY ABLE directors; no faking. HOLLYWOOD STUDIO, 5624 Virginia ave. 59162. South Hollywood car.

WANTED—SEE Y.M.C.A. AUTO SCHOOL. GET started right. 731 S. HOPE.

WANTED—MEN TO LEARN VULCANIZING, BEST practical course. 1076 S. MAIN ST.

WANTED—YOU'RE NEEDED. SCOTT'S ACETYLENE AND TRACTOR SCHOOL, 135 S. L. A.

WANTED—MEN LEARN ABOUT TRACTORS. 1246-48 S. LOS ANGELES ST.

WANTED—LEARN ACETYLENE WELDING FROM TOM SULLIVAN himself. 328 S. L. A.

WANTED—LADIES TO LEARN HAIRDRESSING. MacDONALD'S, 204 Mercantile place.

WANTED—LEARN VULCANIZING, COURSE $25; salary after 3 weeks. 625 W. 5TH ST.

WANTED — PRACTICAL AUTO AND TRACTOR courses. N. A. S., 800 S. Figueroa. Catalog free.

WANTED—STUDENTS. DUTTON COMMERCIAL SCHOOL, 535 Cons. Realty Bldg.

WANTED—YOU'RE NEEDED. SCOTT'S ACETYLENE AND TRACTOR SCHOOL, 135 S. L. A.

WANTED—BIG DEMAND FOR MILLINERS. PREpare yourself at EDITH MAY'S, Brack Shops.

EMPLOYMENT—

Agencies.

WANTED— THE PACIFIC JAPANESE AAA EMP. AGENCY, 719 S. GRAND AVE. 61078. MAIN 1714.

WANTED—A. B. C. JAPANESE EMPLOYMENT AGENCY, 811 S. Olive st. 65713. Main 1947.

WANTED—KATHERINE BARR EMP. AGENCY, BEST HELP OF ALL KINDS. COLORED SPECIALTY, 102 SOUTH SPRING. A9539.

WANTED—SITUATIONS—

Male.

Miscellaneous.

WANTED—RESPECTABLE MAN, 50, GOOD APpearance, wants position; willing to go out of town; have been 15 years with one L. A. institution. Address E, box 442, TIMES BRANCH OFFICE.

WANTED—JOB ON RANCH, NEAR LOS ANGELES; can plow, etc., and will work for board and no wages, but must have my own room and good food; prefer small place. Address E, box 205, TIMES OFFICE.

WANTED—I HAVE MY OWN CAR, BUICK 6, long experience in retail and wholesale business; speak Spanish, English and Italian; responsible man, first-class reference. Address D, box 340, TIMES OFFICE.

WANTED—A 1 ACCOUNTANT, DEFERRED CLASSification, corporation and oil accounting experience, desires permanent position. Address E, box 238, TIMES BRANCH OFFICE.

WANTED—MAN, 48, WANTS LIGHT WORK; CAN do most any kind of work; understands machinery; fair education; am no invalid. Address E, box 236, TIMES OFFICE.

WANTED — EX-SOLDIER, HONORABLY DIScharged on certificate of disability; best credentials; in dire need of light work; reliable and trustworthy. 1250 E. SIXTH ST., room 53.

WANTED—EXPERIENCED MAN, EXEMPT, DEsires position, supply station, best references. PHONE 21861.

WANTED—BY MAN WITH FORD TRUCK, DELIVery position, will carry 1500 lbs. 2326 FOLSOM ST.

WANTED—OIL FIELDS DRAUGHTSMAN WANTS position; good reference. Address D, box 204, TIMES OFFICE.

WANTED—HOME FOR JAPANESE SCHOOL BOY, would like to work and go to school. 61652.

WANTED—POSITOIN AS SCHOOLBOY. 41712.

Store and Office.

WANTED—ACCOUNTANT, CERTIFIED PUBLIC, 34 YEARS OLD, 11 YEARS' EXPERIENCE. AUDITING, SYSTEMATIZING, REORGANIZING AND MANAGING; EXPERT AT FIGURES, STATISTICS, COMPILATION OF COSTS, BALANCE SHEETS, MANUFACTURING PROFIT AND LOSS STATEMENTS, EFFICIENCY METHODS; DESIRE CONNECTION WITH FIRM AS COMPTROLLER, MANAGER, EFFICIENCY EXPERT, AUDITOR OR CHIEF ACCOUNTANT. ADDRESS E, BOX 20, TIMES OFFICE.

WANTED — EXPERIENCED ACCOUNTANT WILL attend to your books, statements, correspondence, systematize office work. Rates reasonable. Satisfaction guaranteed. PHONE 12378.

WANTED—BY EXPERIENCED PAINTER, A POSItion as clerk in retail paint store. C. R. BUTTS, 655 Olive. Main 2570.

WANTED—SITUATION BY BEGINNER, STENOgraphic position. Leave call at 73848.

Salesmen and Solicitors.

WANTED—MARRIED AMERICAN, WITH GOOD car, wishes position as collector or solicitor, country preferred; 15 years hotel steward and chef; used to handling help and public; ill-health makes outside work necessary; hustler and used to getting results; references and bond. W. E. STURTEVANT, Puente, Cal.

WANTED—POSITION, SALARY OR COM., REAL estate salesman, sixteen years' experience; expert in fire insurance. Address E, box 98, TIMES OFFICE.

Trades.

WANTED—POSITION BY FIRST-CLASS MACHINist; understands stationary engines, compressor pump, etc. Call 830 W. SLAUSON AVE. Phone Vermont 5660.

WANTED—EXPERIENCED MAN, EXEMPT, DEsires position in supply station; best references. PHONE 21861.

WANTED — PRACTICAL PRINTER, MARRIED, reliable, desires job in country shop. C. M. REYNOLDS, 2718 Third st., Ocean Park.

WANTED—MARRIED MAN WOULD LIKE POSItion as automobile mechanic, helper. Address E, box 97, TIMES OFFICE.

WANTED—BRICK AND CEMENT WORK, HONEST work, honest prices. Call SOUTH 1316-W.

Chauffeurs, Teamsters, Etc.

WANTED—HIGHLY RECOMMENDED JAPANESE chauffeur wishes position, careful driver, 10 years' experience handling machine, and characteristic ability to do mechanical work. 60112.

WANTED—RELIABLE JAPANESE CHAUFFEUR desires position in good private family, 9 years' experience; have best reference; nearly 4 years last place. Address D, box 709, TIMES OFFICE.

WANTED — POSITION, FIRST-CLASS CHAUFfeur, mechanic, or tractor driver. Colored. SOUTH 6586.

WANTED—BY YOUNG MAN WITH 4-PASSENGER car, position. Address E, box 261, TIMES OFFICE.

WANTED — YOUNG MECHANIC WANTS JOB driving or mechanic with Saturday off. WILSHIRE 2885.

WANTED—WILL DRIVE CAR EAST FOR BOARD and transportation; references. Experienced. PHONE 558505, 7:30 to 5:30 p.m.

WANTED — POSITION BY CHAUFFEUR, MARried; 10 years' experience in California; know city and country. MAIN 6890, Apt. 5.

WANTED—POSITION, EXPERIENCED JAPANESE chauffeur; careful driver; keep car best condition; also good cook. TOM, 78718.

WANTED—MAN WISHES JOB TRUCK DRIVER. Will go to Imperial. BOYLE 1859.

WANTED—POSITION AS CHAUFFEUR, EXPERIenced, good mechanic. 579629.

Farm and Garden.

WANTED—EXPERIENCED ORCHARD MAN wants steady place, citrus, beans, alfalfa. First-class gardener. Phone foreman, 181, or mail box 47, SAN FERNANDO, CAL.

WANTED — YOUNG JAPANESE SCHOOL BOY wants position on farm after school hours. 119 N. CENTRAL AVE.

WANTED—BY FIRST-CLASS GARDENER: GOOD references. PHONE 12639—MAIN 1080.

House Servants, Caretakers, etc.

WANTED—BY JAPANESE, SITUATION AS APARTment janitor before noon work. Phone 13427. Call 10 a.m.-2 p.m. KAWA.

WANTED—JAPANESE WANTS POSITION AS JANitor in apartment. 67862. JOHN.

Day Work.

WANTED—WINDOW CLEANING DONE BY EXperienced man in hotels, apartments and residences. Call WILSHIRE 4652.

Carpentering, Painting, Paperhanging.

WANTED — PAINTING, TINTING, PAPERHANGING materials, workmanship very best. GOODWIN, F8115. Ver. 2087. 734½ S. Hill.

WANTED—FOR PAINTING, TINTING, PAPERhanging, call BROADWAY 5427 or BOYLE 1563. Will call.

WANTED—TINTING, VARNISHING, ENAMELING, by experienced painter; reasonable; guarantee good work. SOUTH 4299-W.

WANTED — ROOFS REPAIRED, PAINTED, stained or asphalted. Free estimates. Graphite roof paint 50c per gallon delivered. Main 6092.

WANTED — PAINTING, TINTING AND PAPERhanging; clean, careful work, reasonable. 25208.

WANTED — ROOMS TINTED, $1.25 UP. ESTImates on painting, paperhanging. Ph. F5469.

WANTED—E. S. JOHNSON, PAINTER AND PAper hanger. BROADWAY 459 or A1457.

WANTED—SITUATIONS—

Female.

Miscellaneous.

WANTED — REFINED WOMAN WOULD GIVE service in return for passage to New York. Willing, continue work there. MRS. H. RISE, Gen. Delivery, Pasadena.

WANTED — EXPERIENCED BUSINESS WOMAN would like position of responsibility and trust. Reference furnished. Address E, box 150, TIMES OFFICE.

WANTED—BY REFINED MIDDLE-AGED LADY, with High School daughter, position as managing housekeeper in gentleman's home, where there are children. F, box 384, TIMES BRANCH OFFICE.

WANTED — EXPERIENCED CASHIER WANTS position; accurate and capable. Address E, box 267, TIMES OFFICE.

WANTED — REFINED, CAPABLE MIDDLE-AGED lady will care for semi-invalid, some light work. 2130 SANTA YNEZ.

WANTED—CHAMBER WORK BY COLORED GIRL. 577 CENTRAL AVE. Main 2180.

Store and Office.

WANTED—BY YOUNG LADY WITH 11 MONTHS' business college training, position as stenographer or stenographer and book-keeper, small salary, with chance for advancement. PHONE 558538.

WANTED—MISS SMITH, STENOGRAPHER, MANUSCRIPTS EDITED, TYPED. 607 INTERNATIONAL BANK BLDG. 63535.

WANTED — POSITION IN PHY. OFFICE BY young lady with local experience. 557309.

WANTED—COMPETENT LADY STENOGRAPHER wishes work, 9 to 4. PICO 1679.

Nurses.

WANTED — POSITION AS PRACTICAL NURSE, trustworthy; would like a case on or around Yale street. Phone in the forenoon up till 1 o'clock. Can give references. BROADWAY 2915, Apartment 31.

WANTED—GRADUATE NURSE HAS COMFORTable room with sleeping porch. Will give room, board and care to aged or convalescent patient. 2805 LEEWARD AVE. 54150.

WANTED—NURSE WITH HOSPITAL EXPERIence would like engagement, no contagion. Address F, box 471, TIMES BRANCH OFFICE.

WANTED—LADY WISHES POSITION AS NURSE companion to elderly lady or invalid or convalescent, $15 per week. WEST 5806.

WANTED—CAPABLE UNDERGRADUATE NURSE will go to Arizona, expenses must be paid. Address C, box 101, TIMES OFFICE.

WANTED—BY PRACTICAL NURSES, ALSO INfants' and children's nurses. Phone MAIN 1066.

WANTED—BY CHILD'S NURSE, POSITION. 50. 2190-R.

Housekeepers, Domestics, Cooks.

WANTED—MIDDLE-AGED REFINED WOMAN, NO incumbrance, wishes position as housekeeper, thoroughly competent; no laundry; references. Call or address 1635 S. BERENDO ST. West 1584.

WANTED—YOUNG GIRL WANTS POSITION AS mother's helper, while going to school, for family near Virgil intermediate school. Address F, box 301, TIMES BRANCH OFFICE.

WANTED — BY COMPETENT WOMAN, HOUSEkeeper; position in small family; fine cook and manager; wages from $70 to $80 a month. MRS. M. SORENSEN, 150 N. Douglas st., Los Angeles.

WANTED — ENTIRE CHARGE GENTLEMAN'S home, Pasadena, first-class housekeeper, highest city references. MRS. H. STUART, Gen. Delivery, Pasadena.

WANTED — HOUSEWORK BY EXPERIENCED French woman, go home nights; good references, city. Phone SOUTH 5704.

WANTED — EXPERIENCED WOMAN WANTS chamber work. 15612. Call between 10 & 2.

WANTED—SITUATIONS—

Female.

Housekeepers, Domestics, Cooks.

WANTED—MATURE WOMAN, GOOD COOK, EXperienced, wishes to cook for men in small mining camp or on large ranch, or would take entire charge of a large camp should conditions warrant. Address S, box 47, TIMES OFFICE.

WANTED—DAY WORK, LAUNDRY, 35c HOUR, car fare. A5578, room 46.

WANTED—BY FIRST-CLASS COOK, $80 MONTH. Phone 12639—MAIN 1080.

WANTED — WOMAN WITH 2-YEAR-OLD BOY wants ranch cooking. 1263 W. 37TH ST.

Dressmakers and Seamstresses.

WANTED—DRESSMAKING, TAILORED DRESSES, long coats, gowns, remodeling, guaranteed work. VERMONT 4268.

WANTED—COMPETENT DRESSMAKER WOULD like sewing in homes. MRS. EDENS. Phone 73698.

Day Work and Laundresses.

WANTED — NEAT, EXPERIENCED, COLORED girl wishes ½ day's housework mornings or afternoons. Phone SOUTH 3604-M.

WANTED — DAY WORK OR CHAMBERMAID. MAIN 2833.

WANTED—COLORED LAUNDRESS WISHES DAY work. SOUTH 1209.

WANTED — BY GOOD COLORED LAUNDRESS, washing to take home, or day work. Phone BROADWAY 3332.

WANTED — BY GOOD COLORED LAUNDRESS, work to bring home. Phone BOYLE 2817.

WANTED—LAUNDRY TO DO AT HOME. WEST 2417.

WANTED—SITUATIONS—

Male and Female.

WANTED—MAN AND WIFE WANT PLACE TOgether; wife best cook and I can drive and care for any car. Best people only, as we can please. Address D, box 298, TIMES OFFICE.

WANTED — BY JAPANESE COUPLE WITHOUT children, position in private family, man experienced chauffeur, wife good cook and general housework. References. FRED, 15891.

WANTED — SITUATION, COLORED ELDERLY man and wife, plain cooking, all-around man, references; no laundry. SOUTH 2298.

WANTED—MAN AND WIFE WISH POSITION ON ranch, sober and good workers; best references. H. LASH, 1804 Florence ave.

WANTED—

To Rent.

Houses.

WANTED—HAVE TENANTS WAITING FOR THEM furnished and unfurnished houses. No listing charge. LOS ANGELES RENTAL CO., 63646.

Country Property.

WANTED—TO RENT, 5 ACRES WITH SMALL house, unfurnished, within 15 miles city, must be reasonable. Address E, box 289, TIMES OFFICE.

TO LET—ROOMS—

Furnished and Unfurnished.

Furnished.

TO LET—ELEGANTLY FURNISHED ROOMS. Most beautiful Hollywood home, spacious grounds, beautiful foliage, all comforts of home; best meals next door, one block from postoffice, library, bank, stores, car line; just north of Hollywood blvd. 1733 WILCOX AVE. Telephone Holly 2679.

TO LET—IN WILSHIRE DISTRICT, WELL FURnished front room, garage if desired. Gentleman preferred. WILSHIRE 3486.

TO LET—VERY DESIRABLE FURNACE HEATED room for one or two gentlemen, walking distance. C. S. preferred. 54680.

TO LET—HOLLENBECK HOTEL, SECOND AND Spring sts. Rooms with or without bath. Surprisingly low. Weekly rates.

TO LET—CLEAN, QUIET, NICELY FURNISHED rooms, single and light housekeeping, $1.50 week and up. 345 S. FLOWER. Main 2819.

TO LET—3 BRIGHT SUNNY SOUTH ROOMS, very desirable. 1652 ORANGE DRIVE, Hollywood.

TO LET—LARGE WELL FURNISHED FRONT room with garage to gentleman, private home, Wilshire district. WILSHIRE 2133.

TO LET—ST. REGIS, 297 S. FLOWER, NEAR business district. Quiet. $2.25 to $3.50 week.

TO LET—LARGE FRONT ROOM, OPP. WESTLAKE Pk., lady, private, $10 mo. 2404 W. 7TH.

TO LET—EXTRA LARGE ONE-ROOM APT., beautiful home. 962 GRATTAN ST. Wil. 3660.

TO LET—$1.50 WEEK UP, CLEAN, COMFORTAble sleeping rooms, nr. B'dwy. 412 TEMPLE ST.

Housekeeping.

TO LET—ONE LARGE, NEWLY FURNISHED, sunny room and kitchenette at $12.50 per month. Also one large sunny 2-window front room, $12, walking distance. 245 S. BEAUDRY.

TO LET—NICELY FURNISHED ROOM AND board, with experienced hospital trained nurse, good car service, near Polytechnic School. 1811 S. FLOWER. 22074.

TO LET—PLEASANT ROOM WITH KITCHENette, very reasonable to desirable tenant. 1612 W. 10TH ST., between Union and Bonnie.

TO LET—CLOSE IN, FRONT ROOMS, KITCHENettes, $9, $12 and $14 monthly. Parlor, piano, ideal location. 1400 W. 7TH.

TO LET—CLOSE IN, 2 LARGE, NICELY FURnished front rooms, air-tight, gas, private, sink, back. $13 month. 230 S. BUNKER HILL AVE.

TO LET—2 FURNISHED HOUSEKEEPING ROOMS with bath, gas, phone. $15 to one person. 307 E. ADAMS. Phone 21747.

TO LET—2 CLEAN, SUNNY FRONT ROOMS, completely furnished for housekeeping. $25; adults. 1616 GRIFFITH AVE.

TO LET — IN HOLLYWOOD, 2 ROOMS AND kitchenette, sunny, $20. PHONE 56606.

Rooms and Board.

TO LET—LARGE FRONT ROOM, VERY HANDsomely furnished in mahogany, double or twin beds, private lavatory, instantaneous water heater, furnace heat, large grate fireplace, breakfast and evening dinner, light lunch; suitable for couple or 2; also sleeping porch room. 300 GREEN AVE., between Seventh and Eighth, near Westlake Park. Grand Seventh or W. Ninth car. Wilshire 1472.

TO LET—PICO HEIGHTS HOTEL. Pico and Vermont ave. Most desirable family hotel, newly remodeled and decorated, steam heat, garden, excellent table; winter rates. [illegible]

TO LET—KINDEST ATTENTION GIVEN TO semi-invalid or elderly people under care of nurse; 15 years' experience. Best of references. 863 WEST 20TH PLACE. 29974.

TO LET—THORNYCROFT FARM, GLENDALE. CONVALESCENTS CARED FOR, INDIVIDUAL COTTAGES, NURSE'S CARE, RATE $15 WEEK. GLENDALE, 70 N. MAXWELL MILLER.

TO LET—LARGE, SUNNY ROOM FOR TWO IN handsomely furnished Westlake home, good table, furnace heat; $70 for two; three meals. 2469 MIRAMAR ST. 557078.

TO LET—TWO BEAUTIFUL FRONT ROOMS overlooking Westlake Park, running water, private porch, excellent meals, use of garage. 2317 W. SIXTH. Phone 558678.

TO LET — VERY PLEASANT FRONT ROOM, suitable for 2, in home of French family, good table board, very reasonable. 1037 S. ALVARADO.

TO LET—BEAUTIFULLY LOCATED HOME AND excellent board, large, well furnished sunny rooms, garage. 1920 OCEAN VIEW, near Westlake Park. 51724.

TO LET—BELLEVUE TERRACE HOTEL, SIXTH and Figueroa. Rooms and board $7 wk. up. Rooms $3 up. Steam heat, excellent table, pool room, 6 mi. to B'dwy. Children welcome. Pico 440.

TO LET—WESTLAKE DISTRICT, PLEASANT sunny room, best of home cooking. Moderate price. 728 S. CORONADO. 53801.

TO LET — NEWLY FURNISHED ROOMS AND board, $30 to $35; rates to couples. HOTEL NORWOOD ANNEX. Apply 900 W. Pico.

TO LET—THE HAUPT HAS ROOM AND BOARD for two or three Jewish business men. Home comforts. Call 558728.

TO LET—2 LARGE HANDSOME ROOMS, ONE with private bath, board, private home. 1280 ORANGE ST. 52204.

TO LET—LARGE FRONT ROOM WITH BATH. Private family. Wilshire district. 556852.

Hotels and Rooming-Houses.

TO LET— ROOMS—ROOMS—ROOMS. STILLWELL. FIREPROOF HOTEL. You can have a room with private bath. One person as low as $1 a day. Two persons as low as $1.50 a day. SPECIAL RATES BY THE WEEK. Good garage next door. 838 S. GRAND AVE.

TO LET—IF YOU ARE LOOKING FOR A REAsonable, modern, up-to-date, close-in hotel, call at the NEW ROSEGROVE, 332 S. Flower st. Broadway 1941.

TO LET—HOTEL MERCER, 1247 S. HILL. A real home. Immaculately clean, all conveniences, steam heat, garage, billiard, music and card rooms. Rates $3 to $6 per week. Main 6012.

TO LET—ROOMING-HOUSES, SUNNY HOUSEkeeping rooms, 2 and 3 apartments; also single sleeping rooms; rent reasonable. 1217½ N. MAIN ST. Phone East 1637.

TO LET—HOTEL RAMONA, 529 S. GRAND AVE. Right downtown. Large, comfortable rooms, elevator, private baths, phones. $2.50 weekly up. 16873.

TO LET—HOTEL SAVOY, 127 S. B'DWY, $1.50 week up; well-furnished rooms; hot, cold water.

TO LET—HOTEL CASA GRANDE, 847 S. GRAND ave., right downtown; rooms $2 weekly up.

TO LET—FLATS—

Furnished and Unfurnished.

Furnished.

TO LET — ATTRACTIVE, MODERN 4-ROOM flat, 2 beds sleeping porch, all built-in features, sewing machine, phone. 1207 W. 30TH ST., near Vermont. Phone West 1116. Adults.

TO LET—AT 719 W. 32ND ST., 4 ROOMS, clean, nicely furnished, 2 beds, $30. W. Jefferson car to Royal, block north.

TO LET — FIVE-ROOM LOWER FLAT, LARGE tile sink, hardwood floors, in Westlake district, strictly modern. WILSHIRE 3294.

TO LET—5-ROOM LOWER FLAT, FURNISHED, 4-room upper unfurnished, clean, sunny, airy, close in. 132½ E. ADAMS.

TO LET—SUNNY 4-ROOM FLAT, NICELY FURnished. 1347 W. PICO, corner Union. Phone 558129.

TO LET — FURNISHED, SUNNY UPPER RESIdence flat, 6 large rooms, veranda; lovely location. 1228A W. ADAMS. Phone 21442. Adults.

TO LET — NICELY, PERFECTLY FURNISHED flat in Hollywood near Hollywood Hotel; rent $100. Phone HOLLY 743.

TO LET — A FURNISHED FLAT AT 1813½ S. WESTMORELAND AVE.

Classified Liners.

TO LET—FLATS—
Furnished and Unfurnished.

Furnished.

TO LET—HIGH-CLASS FURNISHED APT. FLAT, in HOLLYWOOD, has every modern convenience, telephone, large, airy rooms, plenty of sunshine. Will suit those looking for something high-class, cement tennis court, garage, swell private entrance, $85. 6220 DE LONGPRE. Phone 577668.

TO LET — IN WILSHIRE DISTRICT, NICELY furnished, strictly modern, upper and lower 5 and 6-room flats in two-flat buildings, all built-in conveniences, sleeping porches, phones, gas and steam heat, garages, moderate rent, fine location, 250 and 254 S. HARVARD BLVD., ten minutes to Broadway. Western-ave. car.

TO LET—"HOME BEAUTIFUL FOR APPRECIative people." In Hollywood, one block from Hollywood blvd. A distinctively furnished five-room corner apartment. Tile bath and shower. All new mahogany, Jacobean and old ivory furniture. Private entrance, garage. 6269 YUCCA, corner of Vine. Phone 577892.

TO LET — MODERN 4-ROOM FLAT; PLEASANT location; private entrance, porch and bath; nicely furnished; 1916 W. Washington. 1 6-room flat. For information, call 1913 TOBERMAN ST.

TO LET — ONE 5-ROOM APARTMENT FLAT, 2616 SUNSET PLACE, heart of Wilshire district. 2 bedrooms, twin beds, garage, storage room. $80 a month, on year's lease. Shown only by appointment. Phone 58870.

TO LET — 12TH AND BONNIE BRAE, UPPER residence flat, 4 rooms, sleeping porch, private balcony, lower, 2 large rooms, kitchenette and bath; adults. 54181.

TO LET—NICELY FURNISHED 4-ROOM MODERN flat; bath, porch, 3 closets, locker; $27.50; no linen or silver; adults only. S. Ardmore. Phone GARVANZA 661.

TO LET—LOWER FLAT, 5 ROOMS, BATH, walking distance, large yard. PHONE 73694.

TO LET—DANDY 6-ROOM UPPER FLAT, FURnished, adults, $32.50. 1671 W. 11TH ST.

TO LET—3-ROOM FLAT; WALKING DISTANCE. 1822½ BOND ST. Rent $25.

Unfurnished.

TO LET—UNFURNISHED HOUSES—BUNGALOWS—FLATS, APARTMENTS. ANYWHERE—ANY SIZE—ANY PRICE. City—Suburbs—Beaches. Over 2000 to Choose From. COMBINED LIST OF 175 LEADING AGENTS. Free—City Maps, Guide Books and Reliable Rental Information—Free! Members L. A. Realty Board. BARKER BROS., 724 S. BROADWAY. Pico 1840. Main Floor. Automatic 10428.

TO LET—A 5-ROOM FLAT IN WHITE PLAStered building, Wilshire district; ivory finish, papered walls, indirect lights, built-in baths, showers, gas radiators, 2 bedrooms. Beautiful grounds. $55. Reduction on lease. 3547 WHITE HOUSE PLACE, block southeast 1st and Vermont.

TO LET—$35; VERY ATTRACTIVE 6-ROOM UPper, sunny flat, all modern conveniences, 3 bedrooms, sleeping porch, price includes water, janitor service, gas range, hall and stairs velvet carpeted; in very best condition. 132 E. 27TH ST.

FOR LEASE—FOR TERM OF YEARS, 70-ACRE improved farm on S. Alameda st., 4 miles south of city limits. Suitable for dairy or truck gardening. House, barn, 3 wells, 2 engines. W. L. BULLIS, 525 S. Westlake ave.

TO LET—5-ROOM FLAT, MODERN IN EVERY detail, sun in every window; price $59, including garage and janitor service. 237 S. VERMONT.

TO LET—NEW WHITE PLASTER 5-ROOM LOWer, $35; fine location. 3119 W. THIRD. Heliotrope or Bimini car. West 3684.

TO LET—750 OTTAWA, 5 ROOMS, BATH, BEtween 10th, 11th, off Figueroa, $12.50. CRISLER, 619 Wesley Roberts Bldg. A1459.

TO LET — 4 LARGE SUNNY UPPER ROOMS, screen and sleeping porch, $30; adults. 1424 S. VERMONT AVE. Pico car.

TO LET—4 ROOMS, WALKING DISTANCE, VERY modern, just refinished, $17; water paid. A1745, or 54455.

TO LET—APARTMENTS—
Furnished and Unfurnished.

Furnished.

TO LET—TOURAINE APARTMENT-HOTEL, HOPE ST. AT FIFTH.

TO LET—WIGWAM APARTMENTS, 812 S. Alvarado.

TO LET—SEMINOLE APARTMENT HOTEL. Home 60222. 620 S. Flower st. Main 6281. Five Minutes' Walk from Broadway.

TO LET—BRAND NEW. REMEMBER—BRAND NEW. Phone Broadway 4717.

TO LET—AVON APARTMENTS, FIFTH AND Burlington ave. 1201 W. 5th.

TO LET—THE BYRAM, 1067 BYRAM ST.

TO LET—LARCHMONT APTS. 106 E. WASHINGTON. 2 and 3-room furnished apts., bath and showers; handsomely furnished lobby, billiard and ballrooms. Ideal location. 25097. SO. 920.

TO LET — ARISTO APTS. 672 S. RAMPART. New management, new building and furnishings. Wilshire dist. Attractive lobby, elec. ranges, soft water, elev., breakfast rms. 52544.

TO LET—PONCE DE LEON APARTMENT-HOUSE, 1186 Alvarado st. Single and double apartments, $25 and up. WILSHIRE 514.

TO LET—THE GIRTON, 1019 FLORIDA ST., BEtween 9th and 9th. Beautiful 2 and 3-room apts., reasonable rates. 52409.

TO LET—THE WHITNEY, 2108 MAPLE AVE.

TO LET—LOLA APARTMENTS, BETWEEN 9TH and 10th sts.; Westlake-Wilshire district.

TO LET—QUEEN, 520 CALIFORNIA ST.

TO LET—WINDSOR, 970 ORANGE. COOL.

TO LET—ALVARADO TERRACE APARTMENTS.

TO LET—NETHERWOOD. NICE LIGHT, AIRY single apartments, $12 per month. 2007 S. GRAND. Phone 22561.

TO LET—ST. VALENTINE APTS. 1032 ALBANY.

TO LET—OGDEN APTS. 2200 TOBERMAN ST.

TO LET—WANT YOUNG WOMAN ABOUT 25 TO share apartment with teacher. Address F, box 418, TIMES BRANCH OFFICE.

TO LET — SINGLE FURNISHED APT., $12.50, sunny. 1406 W. 10TH. private bath.

TO LET—VILLA APARTMENT, 710 CALIFORNIA.

TO LET—HOLLYMAR APTS. 6780 HOLLYWOOD BLVD. 2 and 3-room steam-heated furn. apts. "In the heart of Hollywood." Phone Holly. 2200. Reasonable rates.

TO LET — NO USE HUNTING APARTMENTS. Management knows every Los Angeles vacancy. APARTMENT ACCOMMODATION BUREAU, 512 Black Bldg., Fourth and Hill.

TO LET—ATTRACTIVE FURNISHED APARTment, 1824 HIGHLAND AVE., Hollywood.

TO LET—ROSEMERE APTS.

TO LET—ROBINSON APTS. 528 S. UNION. Attractive front double with balcony. $30.

TO LET—APARTMENTS—
Furnished and Unfurnished.

Unfurnished.

TO LET—4 ROOMS, CHOICE LOCATION, RESponsible parties; rent $18. WILSHIRE 2871.

TO LET—4 ROOMS, CHOICE LOCALITY, RESPONsible parties, rent $18. WILSHIRE 2871.

TO LET—HOUSES—
Furnished and Unfurnished.

Furnished.

TO LET—

FREE RENTAL INFORMATION.

Save yourself time, worry and expense. See us in the morning and be settled in your new home by night.

HOUSES, BUNGALOWS, FLATS, APARTMENTS. Furnished or Unfurnished. In Wilshire, Westlake, Hollywood, Southwest.

HARRY GROSSMAN, Los Angeles' Leading Rental Office. Member Los Angeles Realty Board. 309 HAAS BLDG., Seventh and Broadway. Phones: 64374, Main 1264.

TO LET—

PRIVATE HOMES.

FURNISHED. UNFURNISHED. Not a long printed list, but individual attention given every inquiry. The best houses, bungalows, flats or apartments, selected for you to choose from.

HOUSES AND BUNGALOWS, APARTMENTS AND FLATS.

SPECIALIZING IN THE DESIRABLE WEST SIDE DISTRICTS. Wilshire, Westlake, Hollywood, Beverly Hills, W. Adams and W. Adams Heights, and the Southwest.

C. M. WISELEY, MANAGER RENTAL DEPT., GILES & LAACK. 60049. 608-9-10 HAAS BLDG. Bdwy. 3356. SEVENTH AT BROADWAY.

TO LET—

ALL INFORMATION FREE.

We have at all times a complete list of the best available houses, flats, and bungalows, furnished and unfurnished, in Los Angeles and vicinity, including many private homes not generally listed. Our rental bulletin, issued weekly, gives latest information in convenient form. MAKING HOUSE HUNTING EASIER.

WRIGHT-CALLENDER-ANDREWS CO. MAIN 8040—4th & Hill—10745. HOLLYWOOD OFFICE. Handling Hollywood Property Exclusively. 6401 Hollywood Blvd. Holly 228.

TO LET—OWNER'S HOME, FURNISHED, WEST ADAMS DISTRICT. YOUNG SINGLE MAN WHO HAS GONE INTO THE ARMY. EIGHT ROOMS, FOUR BEDROOMS, SLEEPING PORCH, SERVANT'S BEDROOM, PIANO, ETC.; TWO-STORY GARAGE, ETC. LARGE GROUNDS, CARED FOR. ADULTS ONLY. ATTORNEY IN FACT. CALL 950 SECURITY BLDG.

TO LET — STRICTLY UP-TO-DATE 8-ROOM house, situated on beautiful W. 49th st., near Harvard, large cement porches, hardwood floors, beautiful decorations, electric fixtures, etc.; automatic water heater, gas floor furnace, sleeping porches, double garage, cement floor and drive; attractively furnished throughout, including piano. C. H. FRIZZELLE, phone 64146 or 79788.

TO LET—WIDOW OWNING COMPLETELY FURnished 6-room modern bungalow, North Wilshire district, worth $60 per month, will lease same to reasonable, congenial couple that can furnish satisfactory references, for her room, board and $30 monthly rental. Rare opportunity for right parties. Phone WILSHIRE 2582.

TO LET—WE HAVE THE FINEST SELECT LIST of furnished houses in the beautiful Wilshire district than any office in the city. You must see us for the house. ERNEST A. BECKER, JR., WILSHIRE SPECIALIST. 3261 W. 6th st., near Serrano ave.

TO LET—BEAUTIFULLY FURNISHED "WHITE House Home Units" are very desirable houses. 3547 WHITE HOUSE PLACE, block southeast First and Vermont.

TO LET—HOUSES, FLATS, APARTMENTS. High-class Exclusive Listings. Reliable Information and City Map Free. MISS C. W. ASHLEY. 1323. Lyon-McKinney-Smith Co. Bdwy. 133.

TO LET—IF YOU ARE LOOKING FOR AN APARTment don't fail to come to 426 S. Spring st., Rooms 417-18-19. PACIFIC APARTMENT RENTAL BUREAU. Endorsed by the leading organizations of L. A. Members Chamber of Commerce.

TO LET—IN HOLLYWOOD, IN FRANKLIN CIRcle, near Cahuenga, 7-room home, garage, high ground, exclusive neighborhood. $100.

TO LET—CLEAN, WELL FURNISHED 6-ROOM modern bungalow, nice high location, close in. Inquire 2010 TEMPLE ST.

TO LET—IN WILSHIRE BUNGALOW DISTRICT, beautiful California bungalow, 7 large, sunny rooms, finely furnished, gas furnace, every modern convenience, lawn front and back, double garage. $75 to adults. 54286.

TO LET — PRETTY FURNISHED RESIDENCE, close in, 7 rooms, 2 baths, sleeping porch, nice yard, garage, $60. Swell 1918 Dodge for sale; returning to mines. 455 LUCAS.

TO LET—ATTRACTIVE NEW 5-ROOM ELEGANTly furnished clean modern Wilshire bungalow; all sunshine. W. 6th st. car to Rosewood, one block west to 501 EL CENTRO.

TO LET—FOR APPRECIATIVE PEOPLE, NEW, 7-room colonial bungalow, 2 bedrooms, every convenience, attractively located, unusual furnishings. Today from 10 to 4. Adults only. 767 EDGEMONT BLVD.

TO LET—BEAUTIFUL SANTA BARBARA COURT bungalow, completely furnished, mahogany furniture, oriental rugs, silver and linen, in southwest, ½ block from Vermont ave. No. 11 SANTA BARBARA COURT.

TO LET — FURNISHED MODERN CALIFORNIA bungalow, 5 rooms, with sleeping porch, large lot, high up, 15 min. from Broadway; no children; rent $35. 1632 LUCILE AVE.

TO LET — 5-ROOM HANDSOME RESIDENCE, nicely furnished, except china and bed linen. 3414 S. Flower, $40 on term lease. Phone FAIR OAKS 1656, Pasadena.

TO LET—6-ROOM BUNGALOW, BEAUTIFULLY FURNISHED IN WILSHIRE DISTRICT, COMPLETE IN EVERY DETAIL. $150 PER MONTH. TELEPHONE 560223.

TO LET — FOR HOLLYWOOD RENTALS AND real estate call MRS. EPHLIN, 6419 Hollywood blvd. Hollywood 384, 579347. I have my own car.

TO LET — NICELY FURNISHED MODERN 6-room bungalow, piano, sewing machine, garage. 2314 W. JEFFERSON ST. See Mr Todd.

TO LET—FURNISHED MODERN HOUSE AT 817 W. 30th st., 10 rooms, garage, $75. Call by appointment. PHONE 21822 or 15800.

TO LET—$11; 3-ROOM HOUSE, FURNISHED. 1848 AVON ST. Take Echo Park ave. car to Morton ave.

TO LET—NICELY FURNISHED MODERN BUNgalow, 4 rooms, rent $20; walking distance; no children. 1512A W. FIRST.

TO LET—ELEGANTLY FURNISHED 7-ROOM bungalow, garage, cement drive. 1733 W. 41ST DRIVE. Phone Vermont 4093.

TO LET—3 5-ROOM BUNGALOWS, ALL MODern, 1 furnished, 1 unfurnished. Inquire 335 DOUGLAS ST.

TO LET — 5 ROOMS, FURNISHED, WILSHIRE district, piano, Victrola, garage, chicken yards; rates reasonable. PHONE 55515. Choice location.

TO LET—COMPLETELY FURNISHED HOUSE OF 5 rooms and garage, one of the best locations in Hollywood, rent $125 per month. Ph. 579691.

TO LET—HOLLYWOOD RENTALS AND REAL estate, MRS. ABBE, with C. E. TOBERMAN CO., 6780 Hollywood blvd. 57009, Holly 4061.

TO LET—7-ROOM BEAUTIFULLY FURNISHED bungalow, 1 year or longer. 1667 W. 48TH ST. 75865.

TO LET—W. ADAMS DISTRICT, NEW, WELL-furnished, 5-room bungalow, $30 to steady tenant. 2172 W. 29TH ST.

TO LET—CRACKERJACK, CLOSE-IN COURT BUNgalows, 412 E. 29th, $19; 147 W. 27th, $22.50; dandy apts., 245 E. 30th, $11-$14. 29144.

TO LET—4-ROOM FURNISHED DUPLEX HOUSE, only $18; near Sunset blvd., 1114 MOHAWK ST.

TO LET — FURNISHED BUNGALOW, 4 ROOMS, very modern, adults; only $35. 426 E. 29TH.

TO LET—$30; FIVE LARGE, SUNNY ROOMS, lower half double house. 5709 CARLTON WAY.

TO LET—FURNISHED 5-ROOM COTTAGE, WAter paid, $40. 743 S. CORONADO.

TO LET—PARTLY FURNISHED 5-ROOM BUNGAlow, $15. 88th st. 62898.

TO LET—5-ROOM FURNISHED BUNGALOW, $50 month. 4685 VERMONT PLACE.

TO LET—FURNISHED NINE-ROOM HOUSE, LAKE st., gas furnace, $60. PHONE 61551.

Unfurnished.

TO LET—15-ROOM HOUSE, CHEAP, $40. The best renting proposition in this city. Dandy location. Newly papered. Gas in almost every room. Electricity. For $40 it can't be beat. Call at Room 216 MASON OPERAHOUSE BLDG. Phone Main 1948.

TO LET—7-ROOM BUNGALOW, 3 LARGE BEDrooms, heat, bath, cooler, stationary tubs, large yard, garden, chicken yard and coops; located on 11th st., near Burlington st.; rent $35, including water. Call PICO 529.

TO LET—7-ROOM HOUSE AT 242 S. FLOWER ST. Five minutes' walk from business district. Apply to Mrs WILKINSON, 723 W. Third st.

TO LET—5-ROOM BUNGALOW, SOUTHWEST, lawn and flowers, $30 to good tenant; worth $35. PHONE 61858.

TO LET—HOUSES—
Furnished and Unfurnished.

Unfurnished.

TO LET—UNFURNISHED HOUSES—BUNGALOWS—FLATS, APARTMENTS. ANYWHERE—ANY SIZE—ANY PRICE. City—Suburbs—Beaches. Over 2000 to Choose from. COMBINED LIST OF 175 LEADING AGENTS. Free—City Maps, Guide Books and Reliable Rental Information—Free! Members L. A. Realty Board. BARKER BROS., 724 S. BROADWAY. Pico 1840. Main Floor. Automatic 10428.

TO LET—

A complete list of UNFURNISHED and FURNISHED Houses, Flats and Bungalows. SEE OUR ADVERTISEMENT ABOVE. WRIGHT-CALLENDER-ANDREWS CO.

FOR LEASE—UNFURNISHED, 22-ROOM HOTEL, good-paying proposition for right party; located in industrial district, near Salt Lake, Seventh st. step from shipyards; will start rent at $40 per month to right party. 604 S. RIO ST.

TO LET—538 S. GRAND, 11 ROOMS, 3 BATHS, newly painted and decorated, fine location, 4 blocks from Broadway, give lease to good tenant. $55 month. DR. SEATON, Phone 71864, 61788.

TO LET — 1511 VERMONT, 8-ROOM HOUSE, large halls, 2 pantries, basement, etc. OWNER, 416 Fay Bldg. Pico 3935.

TO LET—7-ROOM UP-TO-DATE HOUSE, NEWly painted, furnace heat, garage; close in. WEST 761.

TO LET—5-ROOM, 2-STORY HOUSE, PRICE $35. 914 W. 5TH. Pico 1871.

TO LET—BEACH PROPERTY—
Furnished and Unfurnished.

TO LET—LONG BEACH TENT CITY, HOUSEkeeping tents. Special fall rates, weekly or longer. Ideal for tourists or shipbuilders.

TO LET—OR LEASE—
Miscellaneous.

TO LET—SPACE IN FIREPROOF BRICK BUILDing. 1146 S. LOS ANGELES ST. M. 6550.

Offices.

TO LET—BEAUTIFUL FURNISHED STUDIOS. In the heart of the musical district. Near the business as well. Spacious, airy, beautiful furnished studios. At a very reasonable price. Call at ROOM 216 MASON OPERAHOUSE.

TO LET — DANDY COMPLETELY FURNISHED OFFICE. TELEPHONE AND GIRL TO ANSWER SAME. RENT ONLY $30; THIS IS CERTAINLY A SNAP. THINK OF IT. PERMANENT AND ALL TO YOURSELF. MR. COOPER, 200 MARSH-STRONG BLDG. 10175. PICO 2412.

TO LET — DESK IN FINE FRONT OFFICE, Union Oil Bldg., very reasonable. Call 601 UNION OIL BLDG.

TO LET—$10 DESK OR SPACE, PHONE, 505 CITIZENS NATIONAL BANK BLDG. 62388.

TO LET — DESK IN WELL-LOCATED OFFICE. Phones and stenographer. 201 UNION OIL BLDG.

Industrial and Business Sites.

TO LET—2-STORY BRICK BUILDING, 50x80, with elevator and 1-story warehouse, 34x105, or any part at low rent. Trackage. TOMPKINS, 409 Columbia Bldg. Phone 19118.

Farming and Ranch Lands.

TO LET—RENT FREE, 160-ACRE HILL RANCH, 10 miles from Santa Margarita, on good road, 2 miles from small town; rabbit tight fence all around. Small 3-room house, plenty oak wood. 50 acres cleared and in beans this year. (Will pay for clearing balance.) Fine springs. School across the road; fine sandy loam soil; family orchard; best climate in California; 3 to 4 years to first-class tenant; plenty work in adjoining orchards. Address J. G. McCLURG, 481 Laine ave., Monterey, Cal.

TO LET — 600 ACRES, ELEGANT SOFT SOIL, near Ontario and Chino; sugar beets, corn, beans, potatoes. Owner. 412 WILCOX BLDG.

FURNITURE, HOUSEH'D GOODS
For Sale, Exchange, Wanted.

For Sale and Exchange.

FOR SALE—BRENT'S GREAT CREDIT HOUSE, 716-720-722 S. Main st. We trust the people.

Visit our fourth floor annex and inspect our $7500 stock of good used house furnishings. Credit if you want it.

We Buy—We Sell. We Exchange.

If you have anything in furniture that you wish to trade, don't fail to call on us, or phone for our experienced appraiser. Let your present outfit help to pay for the new.

This department is at your service. We specialize in exchanges and allow highest prices. A stock valued at $100,000 is here for your selection.

In our used goods annex we are offering: Dressers, $3.50 and up. Iron Beds, $1.25 and up. Bed springs, $1.00 and up. BRENT'S, 716-722 S. Main st. Phone 10464 or Main 7750.

FOR SALE—AT GREAT SACRIFICE, ALL OF MY elegant furniture of 7-room bungalow, consisting of fumed oak dining set, genuine leather rockers, library table, Pullman davenport, reed breakfast set, beautiful ivory bed, dresser, chiffonier and vanity dressing table, Circassian walnut bed and dresser, rugs, electric vacuum cleaner, etc., by piece or all. 1495 W. 49TH ST.

FOR SALE—AT AUCTION PRICES, FINE LOT OF rugs, 50 yards fine velvet carpet fumed oak dining set, dressers, chiffoniers, beds, springs, and mattresses, library table, leather davenport, rockers, bookcase and desk, side-oven gas range, Hoosier cabinet, White Frost refrigerator. W. O. TRASK AUCTION & SALES CO., 935 W. 16th st.

FOR SALE—CONTENTS 10-ROOM HOME, EVERYthing new and swell; player piano, leather, overstuffed pieces, period furniture, reed breakfast set, sacrifice. 2922 ELLENDALE PLACE, corner 30th.

FOR SALE — DRESSER, BED MATTRESS AND springs, small rugs, magazine stand, matting, dishes, cooking utensils, gas plates, electric bulbs, chairs, rocking chairs, linoleum. 212 S. FLOWER.

Wanted.

WANTED—MUST HAVE FURNITURE FOR EIGHT rooms at once. Have cash, but the stores want too much money. If you have a full house or one piece sell it to me. I will give you the most for your furniture and will wait a reasonable time for your convenience in delivering the same. Call WEST 2242. Evenings BOYLE 4357.

WANTED—FURNITURE AND FURNISHINGS OF every description, single piece or entire house, $1 to $2500; ANY GRADE; finest quality or cheapest, everything from kitchen utensils to a talking machine. If you want the cash, take possession at your convenience. If you have the furniture of a house or few pieces, phone day or night. You will be pleased with my way of doing business. 560441.

WANTED—REED & HAMMOND, GENERAL AUCtioneers, 1053-55 S. Main st., near 11th. Oldest and largest auction house in the West. Experts in every branch of auction work. Watch our ads and attend the big sales. Cash advanced on consignments, or will buy for cash. For all information call up 23545. BROADWAY 2580.

WANTED—I NEED AT ONCE ABOUT $5000 worth of good used furniture, will buy in any quantity and pay highest cash price for 1 to 25 rooms, or separate pieces, such as rugs, carpets, dressers, rockers, chairs and office furniture. Call us before selling. No dealers. F6106.

WANTED — TO PURCHASE FROM PRIVATE parties complete bungalow furniture, furnishings of 5 to 7 rooms, or good single pieces, rugs, rockers, beds, etc. NO DEALERS. Would like to buy furnishings this week. Will pay good price, all CASH. Phone SOUTH 1260.

WANTED—THE VERMONT AUCTION HOUSE pays highest cash price for furniture, or will sell on commission, giving you every advantage. No deal too small or large for us to handle. 2829 S. VERMONT AVE. West 2242. Evenings, Boyle 4357.

WANTED—TO PURCHASE OFFICE AND HOUSEhold goods, highest price paid. Be sure and get our offer before you sell. COLGAN'S FURNITURE CO. Main 823. 731 S. Main st.

WANTED—BY YOUNG COUPLE FROM THE East, furniture, rugs, phonograph, about 4 rooms, by piece, or together, no dealers. Phone VERMONT 2189. Address 426½ W. Vernon.

WANTED—TO BUY FROM PRIVATE FAMILY, 5 or 6 rooms of furniture. Will consider renting house if location desirable. Call 560507 or 61675.

WANTED—I AM IN NEED OF SOME FURNIture, rugs and gas range, would like to hear from private people only. Dealers do not need to answer. Private party. BROADWAY 7806.

WANTED—I NEED A FEW RUGS, CARPETS, side-oven gas range, also some furniture, will pay highest price, as I must have it at once. Bdwy. 6186. Ask for MR. TENAN.

WANTED — ENOUGH FURNITURE AND RUGS for 5-room house, also piano and Victrola; must get same this week. Will buy single pieces, pay all cash. No dealers. SOUTH 1136.

WANTED — FURNITURE AND HOUSEHOLD goods. We will positively pay more or will sell your goods on commission. W. O. TRASK Auction Sales Co., 935 W. 16th. West 2882; 25688.

WANTED—To purchase at top market price, used furniture of private homes, second-hand stoves, whole houses, single pieces or 1000 pieces. Phone 21940.

WANTED—MUST HAVE IMMEDIATELY, 10 GOOD RUGS. Will pay you more than dealers. Phone 55091. 1212 W. 11TH, Apt. 12.

WANTED — AM FURNISHING AN APARTMENT house. Want to purchase furniture of several houses. Will pay good cash price. It will pay you to phone me. 75550. Eve. SOUTH 1136.

WANTED—AM FURNISHING APARTMENTS. WILL absolutely pay higher prices for used furniture of all kinds, all grades, full houses or single pieces. Spot cash. 12628.

WANTED — FURNITURE, RUGS, PIANO, VICtrola, range, bedroom suites, dressers, dining set, rockers, chairs, dishes, curtains. Will pay cash and take goods away. PHONE 21089.

WANTED — HOUSEHOLD AND OFFICE FURNIture, highest cash prices paid; also new furniture exchanged for old. COLGAN-HENDERSON FURNITURE CO., 724 S. Main. Main 2054. F8936.

WANTED—HIGHEST CASH PRICES PAID FOR HOUSEHOLD AND OFFICE FURNITURE. BE SURE AND CALL US BEFORE YOU SELL. 61506.

WANTED—FROM PRIVATE PARTY THIS WEEK, furniture and rugs from 5 to 10 rooms, will consider single pieces. Call BDWY. 377.

WANTED — PRIVATELY, THIS WEEK, FURNIture, 4 to 8 rooms; will consider single pieces. Phone evenings, SOUTH 2189.

WANTED — DO NOT GIVE YOUR FURNITURE away, call me up and I will give you a good price for it. EAST 1513.

FURNITURE, HOUSEH'D GOODS
For Sale, Exchange, Wanted.

Wanted.

WANTED—FURNITURE, RUGS AND STOVES—Second-hand household furniture is very high at present. Let me give you my figure before you sell, no matter if it's one piece or 5000. Call me first or last, does not matter. When you find out the prices I pay, you cannot help but let it go. No red tape. We pay the cash before we get the goods out of the house. BROWN'S AUCTION HOUSE, 1501-3-5 S. Main st. Phones Pico 274, 25679.

WANTED—FAMILY ARRIVED FROM THE EAST wishes to buy furniture from private party, will rent house if desirable. MAIN 6653, 79759.

WANTED—WILL BUY YOUR FURNITURE AND pay good price. It will mean money for you. Call Pico 2878. 848½ S. MAIN ST.

WANTED—A HOUSE FULL OF GOOD SECONDhand furniture. Will pay highest cash price. PHONE 560061. Call today.

WANTED — VELVET AND AXMINSTER RUGS, all sizes. Pay you cash. WEST 2242.

WANTED—FURNITURE OF ANY DESCRIPTION; we pay highest price. 79860; PICO 211.

WANTED—RUGS OF EVERY DESCRIPTION. WILL pay cash. Call today, 25683.

WANTED—DO YOU WANT THE BEST PRICES for your furniture? Try us, be convinced. 11828.

WANTED—GET SUGARMAN'S FIGURES BEFORE selling furniture. Home or hotel. MAIN 1139.

WANTED — FURNITURE ANY DESCRIPTION; absolutely highest prices paid. BDWY. 5983.

WANTED—5 OR 6 ROOMS GOOD FURNITURE, rugs, by private party. Rent if suitable. 26498.

WANTED — JUST ARRIVED, WANT 6 OR 8 rooms good furniture. PHONE 21089.

WANTED—FURNITURE FROM PRIVATE PARties, from 3 to 6 rooms. SOUTH 1290-M.

WANTED — FURNITURE, ANY AMT. HIGHEST power in city. Call before selling. PICO 2685.

MUSICAL INSTRUMENTS—
For Sale, Exchange, Wanted, Etc.

For Sale, Exchange, Etc.

FOR SALE—CHEAP FOR CASH OR LIBERTY Bonds, 1 Conn baritone, H. & L. P., Fin. 1; 1 Conn New Wonder cornet, H. & L. P., Fin. 2; both good as new, complete in cases. W. D. CONDIT, 1618 Story Bldg. 13818.

FOR SALE—WE RENT FINE STANDARD MAKE pianos at $4 a month and up; rent credit applied if purchased later. FITZGERALD MUSIC CO., 727-729 S. Hill st.

FOR EXCHANGE—A BRAND NEW TALKING MAchine and records for a second-hand piano or player. 745 S. BROADWAY, 3rd floor. Ph. 15902.

WE RENT FINE PIANOS FOR $2, $3, $4 MO. You can arrange for purchase allowance and free cartage. N. W. FISHER, 105 N. Broadway.

FOR SALE—88-NOTE PLAYER PIANO, AND 50 rolls, $200. Cost $800. Storage, 608 W. 6TH.

TO LET—PIANOS, PHONOGRAPHS, $2.50 UP. TAYLOR PIANO CO., 1012½ Hill. Bdwy. 890.

FOR SALE — EMERSON PIANO, $100; ALSO Weber piano and Victrola. Storage, 608 W. 6th.

TO LET — UPRIGHT PIANO, $2.50 MONTHLY. Storage, 608 W. 6TH.

FOR SALE — MASON & HAMLIN GRAND PIANO, little used. Storage, 608 W. 6TH.

Wanted.

WANTED—GOOD SECOND-HAND PIANO AND phonograph, cash for bargain. Address E, box 362, TIMES BRANCH OFFICE.

WANTED—UPRIGHT PIANO, WILL PAY ABOUT $75 cash. PHONE 10184.

WANTED — PLAYER PIANO, WILL PAY ALL cash, must be a bargain. PHONE 10184.

WANTED—FROM PRIVATE PARTY, STANDARD make piano, prefer to rent just now. 558032.

WANTED—TO BUY UPRIGHT, GRAND OR PLAYer piano for cash. PHONE 65049.

MACHINERY, ALL KINDS—
For Sale, Exchange, Wanted.

For Sale and Exchange.

FOR SALE—RANCH TOOLS! ! ! 30 DAYS PRESENT WHOLESALE COST PRICES. WE NEED SPACE FOR OUR TRACTOR AND ACETYLENE WELDING SCHOOL. BE PREPARED, SAVE YOURSELF MONEY. GET YOUR NEXT YEAR'S TOOLS NOW. NOT AN ADVERTISING SCHEME, BUT GENUINE SALE. ALL KINDS OF RANCH TOOLS. "SCOTTY'S" PLACE, 155 S. LOS ANGELES ST.

FOR SALE—REBUILT MACHINERY IN GOOD condition, pulleys, shafting, belting, hangers, boxes, belt tighteners, pumps, engines and a big stock of machinery and parts of all kinds. We buy and sell motors and machinery. AMERICAN MACHINERY CO., 520 Macy st. Phone 13158.

FOR SALE—PULLEYS. PULLEYS. PULLEYS. We offer a large stock of wood, iron and steel pulleys for all mechanical purposes. We are pulley specialists and can supply your wants. AMERICAN MACHINERY CO., 520 Macy st. Phone 13158.

FOR SALE—BUY IT SECOND-HAND. WE HAVE A LARGE STOCK. STEEL TANKS. BOILERS. ENGINES—PUMPS—COMPRESSORS. ROCK CRUSHERS—SCREENS. OIL MINING WRECKING CO., 2026-46 SANTA FE AVE. PICO 3245.

FOR SALE—$150 TAKES DIES FOR MAKING punchings and jigs for machining, small commutator type, electric fan and power motor. Demand for larger motors forces us to discontinue small motors. See JOHNSON, U. S. ELECTRICAL MFG. CO., 3rd and Central.

FOR SALE—ENGINES AND PUMPS—Time is valuable, conserve it, deal with a firm that knows how. 22 years' experience enables us to answer any question pertaining to engines and pumps at once correctly. LLOYD, 306 N. Main. Phone 67029.

FOR SALE—ONE 200-H.P. WISCONSIN MARINE type motor, dual ignition, 8-cylinder engine, complete, first-class condition. Address E, box 188, TIMES OFFICE.

FOR SALE — ONE NO. 30 AMES PUMP HEAD, used very little and in fine condition. Will sell at a low price. AMERICAN MACHINERY CO., 520 Macy st. Phone 13158.

FOR SALE—USED WINDMILLS, TANKS, DRILLS, seeders, disc, mouldboard plows, 25 harrows. DEMMITT, 120 N. Main. Also buy. 13191.

FOR SALE—EXCHANGE AND BUY; PIPE, FITtings, hot water tanks; all kinds of iron. CAL. IRON & METAL CO., 527 E. 8th. Main 2534.

FOR SALE—AND BUY, MACHINERY OF ALL kinds, for mill, mine and shop. AMERICAN MACHINERY CO., 520 Macy st. Phone 13158.

FOR SALE—MACHINERY OF EVERY DESCRIPtion, bought and sold. BUTTRESS & McCLELLAN, 205-207 N. Los Angeles. Bdwy. 5096, A5473.

WANTED — PATENTS ON MERITORIOUS ARticles. 61236.

Wanted.

WANTED—LATHE, GOOD CONDITION, EITHER 14 OR 16-INCH SWING, 6 OR 8-FOOT BED. WILLIAM E. SMITH, 707 E. COLORADO ST., PASADENA. PHONE COLORADO 93.

WANTED—12-FT. AERMOTOR, OR FAIRBANKS-Morse windmill, cylinder complete, also about a 5000-gallon galvanized tank; must be good and cheap; have the cash. Call 66658.

WANTED—A TRIPLEX PUMP, EITHER 8x12 OR higher. State lowest cash price and where located. Address C, box 276, TIMES OFFICE.

WANTED—SCOTTY, 155 S. LOS ANGELES ST., pays cash for pumps, engines, all kinds of farm machinery. Phone MAIN 3320. Buyer will call.

MISCELLANEOUS—
For Sale.

FOR SALE—BUY PAINTS WHOLESALE. HOUSE PAINTS, 15 shades, 55c gal.; porch paint, 10 colors, $2.25 gal.; floor paint, 75c quart; floor varnish, 7 colors, 65c quart; snow-white enamel, 85c quart; BEST flat white, $2.25 gal.; RUBBER-KOTE ROOF PAINT, 55c gal.; elastic roof paint for composition, felt, shingles, $12.50 per barrel; gelatine glue, 40c lb.; make your stains, metallic red and brown, 2½c lb.; STAIN OIL, 55c gal.; interior stains, $1.25 gal.; turpentine, 75c gal.; BEST HOUSE PAINTS, $2.25 gal.; calcimine and tints, 7c lb.; AUTO ENAMELS. FREE DEL. PHONE Broadway 5173. 8th and San Pedro. WESTERN WHOLESALE PAINT CO.

FOR SALE—BURDICK SECOND-HAND ELECTRIC light cabinet, has been used twice, exterior mahogany finish, interior finished white enamel; cost $175; perfect condition; will sacrifice. Phone 577908. 1780 SYCAMORE AVE., Hollywood.

FOR SALE—REPAIRS FOR EVERY LAWN MOWer, stove and range. Expert stove repairing; lawn mower grinding a specialty. FORREST'S STOVE RANGE AND LAWN MOWER WORKS, 3620-28 S. Vermont. West 4851.

FOR SALE—2-STORY FRAME BUILDING, 32x50, containing 28 rooms; will sell building for half cost; to be moved; will also sell lot if desired. Call and look this over. 604 S. RIO ST.

FOR SALE—DO YOU NEED A TENT? WE MAKE them, any size, any weight. DOWNIE BROS., Inc., successors to Wise & Downie, 644 S. San Pedro. Phones: Bdwy. 2169, F4306.

FOR SALE—HAVE SOME VALUABLE OIL PAINTings by well-known artists, will trade for auto in good mechanical condition. Address C, box 275, TIMES OFFICE.

FOR SALE—500 GALS. OAKLEY WHITE AND gray house paints, while it lasts, $1.90 gal., worth $3. Carload roof paper, $1.35 and $1.65 roll. DAVENPORT'S, 110 N. Los Angeles.

FOR SALE — GALVANIZED IRON BUILDING very reasonable, 14x30 feet. Inquire 36th and Central. 1075 E. 36TH ST. Phone South 6614.

FOR SALE—SCOTT'S ROOF PAINTS, FOR SHINgle and paper roofs, 50c gallon. SCOTT, the Roofer, 1702 S. Main. South 48.

FOR SALE—WOOD, WOOD, ANY LENGTH, AT $15, $16 AND $17 PER CORD, DELIVERED. MR. NELSON, 65469.

FOR SALE — TOLEDO ELECTRIC SCALE AND Buck gas range, both good as new. 1304 FOURTH AVE.

FOR SALE—WINDMILL, 12 FT. DISC, MOULDboard plows, 25 harrows, windmills, tanks, for less. DEMMITT, 120 N. Main. Also buy.

FOR SALE—4 SHOWCASES, 2 CHEESE CUTTERS, 1 account file, extra room needed. 601 N. VIRGIL AVE.

FOR SALE—LADY'S SOLITAIRE DIAMOND RING, $45; worth $100. 2209½ WALL ST.

FOR SALE—CHERRY WINE SYRUP, 1 GAL. makes 2. 1630 W. WASHINGTON. 74673.

FOR SALE—PERFECTION OIL HEATERS, SMALL, $2; large, $3; Heaters of every description. See us for bargains. ROBB & ROBERTS, 514 S. Main.

FOR SALE—RENEWED SHOWCASES, SODA FOUNtains; guaranteed bargains. WEBER SHOWCASE & FIXTURE CO., 310-350 S. L. A. st. Main 9194.

FOR SALE—REDWOOD WATER TANKS OF ALL descriptions, will sacrifice. 1493 E. 6TH ST.

FOR SALE—SECOND-HAND CANVAS, ALL SIZES, for haystacks, auto covers, etc. 520 E. FIRST.

FOR SALE—USED SAFES, BARGAIN PRICES. Guaranteed. SHEALY SAFE CO., 212 S. Hill.

FOR SALE—OR RENT—INVALID CHAIRS. PROFESSIONAL SUPPLY CO., 415 W. 5th. 66122.

FOR SALE—CORRUGATED GALVANIZED IRON building, almost new; bargain. 326 S. MAIN.

FOR SALE—THOMAS AND STEWART AUTO TOPS. 124 S. LOS ANGELES. Main 7813.

MISCELLANEOUS—
For Sale.

FOR SALE—NOTE PRICES ON FEW ARTICLES being closed out of $75,000 stock of L. M. Davenport stock. 10 ft. grain drills, $175; complete; 3-h.p. spray outfits, mounted, from $50 to $400; $29 plows, $21; 60-tooth harrows, $21.75; 6-h.p. pumping engines, $190; bailing twine, 27c lb.; 50 tons round and flat iron, 4c lb. at warehouse; several carloads of blacksmith coal; warehouse full of cultivators, disc harrows, manure spreaders, riding and walking plows. Davenport farm wagon, $105, now $75; orchard trucks, $45; buggies, $37.50 up. Forges, vises, rakes, shovels, hoes, rope, tools. Carload roof paper. In fact, most anything needed on the ranch or home. Also $30,000 stock of Avis Hardware Co. D. L. STORE, 110 N. L. A. ST.

FOR SALE—GREAT "PEACE" PUZZLE, MYSTIfy and entertain your friends; "Peace" has everybody guessing, made of stained California redwood, a fine Christmas present. Send 50c. TUCKAHOE NOVELTY CO. Beverly Hills, Cal.

FOR SALE—TOBACCO STEMS AT 1C A POUND. Good fertilizer. 912½ S. MAIN. 12633.

FOR SALE—GUARANTEED HOT WATER TANKS, $4 up. 527 E. 8TH ST.

FOR SALE—3 HORSE MOVING VAN. 61158.

Office and Store Equipment—General.

FOR SALE—WE MAKE AND SELL NATIONAL CASH REGISTERS AND CREDIT FILES. Lowest prices; small monthly payments; no interest charges. Written guarantee. Old registers repaired, rebuilt, bought, sold, and exchanged. C. S. WHITTEN, Agent, THE NATIONAL CASH REGISTER CO., 450 S. Spring st. Home 3854; S.S. M. 4444.

FOR SALE—USED OFFICE FURNITURE—Safes and filing cabinets, bargain prices. L. A. DESK CO., 848 S. Hill st. A2055. Main 2705.

FOR SALE—10 FT. MARBLE TOP SODA FOUNtain and back fixtures. Fine shape. Bargain. 532 E. 7TH ST. Main 7811.

FOR SALE—MAXWELL CASH REGISTER, 3 FINE showcases, coffee mill, 2 awnings, lot of lumber. 931 W. 6TH.

WANTED—TO PURCHASE FOR CASH, AT RIGHT price, complete office furniture equipment. Phone A2055 today; ask for LAIRD.

WANTED—I NEED 2 OR 3 FLAT AND ROLL-TOP desks and chairs, also filing cabinet, pay cash. 61631.

FOR SALE—DESK EXCHANGE, GREATEST BARgain in city, used desks, chairs, tables, all sizes, styles. 400 S. L. A. ST. Tel. Bdwy. 6021.

FOR SALE — SECOND-HAND SHOWCASES, ONE entire floor of bargains. WEBER SHOWCASE AND FIXTURE CO., 310-350 S. Los Angeles st.

FOR SALE—FIREPROOF OFFICE SAFE, GOOD AS new. 402 S. LOS ANGELES ST.

FOR SALE—WE PAY MORE & SELL FOR LESS. SPELLMAN DESK CO., 720 S. Spring. Bdy. 7783.

FOR SALE—CHECK WRITERS. TODD PROTECTOGRAPH CO., Grosse Bldg. Main 8618.

Typewriters and Supplies—General.

FOR SALE—TYPEWRITERS. BOUGHT. SOLD. REPAIRED. Factory rebuilt typewriters on easy terms. All machines guaranteed one year. BARKER BROS. Pico 1840. 724-738 S. Broadway. 10428.

FOR SALE—TYPEWRITERS RENTED. Noiseless, 3 months for $8. Visible, 3 months for $10 up. First rental applies on purchase. AMERICAN WRITING MACHINE CO., INC. 716 S. Spring st. 15918. Pico 3959.

FOR SALE—EXPERT TYPEWRITER REPAIRing, any make; suburban work solicited; Columbia ribbons, carbons. TYPEWRITER INSPECTION CO., Incorporated. 428 S. Spring. 66558.

WANTED—TO BUY TYPEWRITERS. WILL CALL AND SEE THEM. PHONE 64775.

FOR SALE—L. C. SMITH TYPEWRITER IN PERfect condition. $45. 72965.

Sewing Machines.

FOR SALE—WHITE DROPHEAD, IN GOOD CONdition, $15. 713 W. SIXTH st.

FOR SALE—SEWING MACHINES, ALSO RENT, exchange, repair, ½ price. 756 S. Spring. 65527.

Clothing, Furs, Etc.

FOR SALE—SPLENDIDLY MAGNIFICENT BLACK fox, gorgeous, bushy, new fur, large, strong, last lifetime, left by actress. $17.50. Call any week day. ROOM 75, 705½ S. BDWY., upstairs.

FOR SALE—$22 TAKES 2 MEN'S TAILORED suits; cost $120 new; size 38, stout. PHONE 73119, Apt. 200.

Printing and Office Supplies.

FOR SALE—1000 BUSINESS CARDS, $1.50; 100 billheads, letterheads, envelopes, etc., $2. PANAMA PRINTING PLANT, 212 Mercantile Place.

Agricultural Implements.

FOR SALE—ALL KINDS OF SECOND-HAND farm machinery for sale at SCOTTY'S PLACE, 155 S. L. A.

FOR SALE—USED HARROWS, CULTIVATORS, drills, plows. DEMMITT, 120 N. Main. Also buy.

WANTED—
Miscellaneous.

WANTED—BOOKS BOUGHT—Highest prices paid for fiction, history, encyclopedias, medical, law, sets of books, fine art works, old books of every description. HOLMES BOOK CO., 333 S. Main st. Phone Main 1835. A1806. Bdwy. 1832. Pico 514. "Best Prices Paid at HOLMES."

WANTED—TO BUY, A TWO-WAY SULKY PLOW. S. H. FORSYTH, 540 Jurupa ave., Riverside, Cal.

WANTED—RANCH TOOLS, WINDMILL, TANK, pipe; pay cash. BROADWAY 1984, 13191.

WANTED — BOOKS BOUGHT, AUTO CALLS TO make cash offer, or send list. DAWSON'S BOOK SHOP, 518 S. Hill. Phone 65250.

WANTED—CHEAP JOHN PAYS HIGHEST PRICES men's clothing, tools, firearms, saddles, suit cases. Main 3739. 716 E. FIFTH ST. Will call.

WANTED—WE BUY CLOTHES, TOOLS, AND EVerything. 824 E. FIFTH ST. Bdwy. 3616.

WANTED—TYPEWRITER DESK, AND FLAT-TOP desk. Phone Buyer, MAIN 3482.

WANTED — TO BUY SECOND-HAND SEWING machine. Phone MAIN 1718 or 11418.

WANTED—CASH PAID FOR FEATHER BEDS. 758 SAN PEDRO ST. Main 1166.

WANTED—I WILL PAY SPOT CASH FOR A BARgain in a diamond, about 2 carats. TEL. 62104.

WANTED—GENTLEMAN'S CHIFFONIER. C. E. MAGERS, Long Beach. Angelus Apts.

Discarded Clothes.

WANTED—TOP PRICES PAID FOR MEN'S AND LADIES' USED CLOTHING. WE NEED A SUPPLY FOR 4 STORES. VERY HIGHEST PRICES PAID. INSTANT AUTOMOBILE SERVICE IN PRIVATE AUTOS. CALL COHEN, 10 YEARS IN BUSINESS IN LOS ANGELES. 803½, 807 S. SPRING, 111 E. 7TH, 204 W. EIGHTH. PICO 634, 62809. CALL COHEN FOR TOP PRICES.

WANTED—USED CLOTHING—Positively highest prices paid for cast-off clothing. Will call anywhere at any time, by private auto. Call or drop postal. A5970. C. H. EDELMAN. Bdwy. 4685. 558 Maple ave. 243 E. Sixth st.

WANTED—"SPECIAL ATTENTION" "CLOTHING." ABSOLUTELY THE HIGHEST PRICES PAID for used clothing. Call us up and convince yourself. We call everywhere. "LARGEST DEALERS ON THE COAST." ROUSE BROS., 201-3 2nd st. A5089. Broadway 3209.

WANTED—CLOTHING. H. A. SEYMORE, THE American dealer, pays highest prices for ladies', children's and men's used clothing. BROADWAY 3530. Will call. All dealings confidential.

WANTED—WE PAY HIGHEST PRICE FOR USED clothes. JAPANESE SECOND-HAND CLOTHING STORE, 313 E. First st. 64012.

WANTED—CLOTHING, CALL PICO 3336. WE positively pay highest prices in city. 218 W. 1st.

WANTED—BEST PRICES PAID FOR MEN'S USED clothing, bring them in. 631 W. 6th nr. Hope.

Diamonds and Jewelry.

WANTED—DIAMONDS—

HIGHEST PRICES PAID FOR YOUR DIAMONDS AND JEWELRY.

ALSO IF YOU HAVE DIAMONDS OR JEWELRY IN PAWN ANYWHERE IN U. S. WHICH YOU ARE UNABLE TO REDEEM, I WILL BUY YOUR TICKETS AND PAY YOU WHAT THEY ARE WORTH. OLD GOLD AND SILVER BOUGHT.

E. J. HINDIN, 808 UNION OIL BLDG., Seventh and Spring. Phone 66119.

WANTED—DIAMONDS! DIAMONDS! DIAMONDS! When disposing of your diamonds it is to your advantage to see me. I will positively pay the highest cash prices. Private offices, courteous treatment. J. C. FERGUSON, 206-7 Haas Bldg., 7th & Broadway. Phone 62818.

WANTED — DIAMONDS, JEWELRY, ORIENTAL rugs, old gold, pearls, silverware, furs, all other valuable articles; highest prices paid. Courteous, fair treatment and confidence are our business policies; private rooms for your convenience. Quick action. Reference.

MAXWELL & CO., 300 Citizens National Bank Bldg. Fifth and Spring sts. Phone 15797.

WANTED—$100,000. $100,000. $100,000.

Will pay 15 per cent. more for your diamonds, antique jewelry and old gold; appraisement free. Courteous attention. Private office. FRANK'S GEM CO., 214 W. Sixth st., near Broadway.

WANTED—WE ARE NOT BROKERS. We are MANUFACTURING jewelers. Established since 1902. Can PAY you HIGHEST PRICES. Diamonds, gems, gold, silverware, antiques. CROUCH CO., 758 S. HILL.

WANTED— DIAMONDS. DIAMONDS. Highest cash price paid for yours. Make me prove it. WILLIAM T. BURKHART, 430 S. Broadway. Room 523.

WANTED—DIAMONDS IN ANY QUANTITY, ALSO jewelry, old gold, silver, watches, antiques; false teeth of any kind. Before you sell see us. PALACE GEM JEWELRY CO., 306 W. 7th st.

WANTED—WE BUY DIAMONDS, ALSO LOAN ON them what others sometimes pay to buy. AUSEL, 806-7 Stimson Bldg., 3rd and Spring.

WANTED—DIAMONDS, WATCHES, OLD GOLD. Highest prices paid. ROBBINS, 607 S. Spring.

SWAPS—
All Sorts.

FOR EXCHANGE—$90 DIAMOND RING FOR CORnet, any standard late model. WEST 5175.

AUTOMOBILES, ETC.—
Miscellaneous.

Automobiles for Sale.

DON LEE—RE-NEW-ED CARS.

EVERY BUYER GUARANTEED SATISFACTION.

Every car is put in good mechanical condition before being offered for sale. Many are fully rebuilt and repainted.

Considering the condition of these cars there are no better values in the world. Investigate and see for yourself.

Hudson Super Cabriolet	$1650		
18 Chandler Club	$1350	17 Mitchell rds.	$850
16 Winton	1500	16 Studebaker 4	675
17 Reo 6	1150	16 Overland	600
16 Velie	1000	15 Buick Rds.	575
14 Simplex 38	850	16 Scripps Rds.	575
13 Locomobile 38	850	14 Overland	300
17 Ford	$425		

CADILLAC—CADILLAC—CADILLAC. A few of our best buys: 17—8—Convertible 7-pass. ... $2850. 17—8—7-pass. ... $3000. 16—8—7-pass. ... $1650. 17—8—7-pass. ... $2250. 15—8—7-pass. ... $1250.

Time payments arranged. DON LEE—RE-NEW-ED CAR DEPT. Main 8763. 1218 S. Main st. Home 60289.

FOR SALE— 1914 Buick Roadster, $450. 1917 Chevrolet Touring, $525. 1917 Dort Chummy, $525. 1917 Oakland Touring, $850. 1914 Overland Touring, $275. 1918 Chandler Touring, $1250. ATTWOOD AUTO SALES, 908 S. Olive. Terms. Terms.

$750— OLDSMOBILE 4. —$750. Here is an opportunity to secure one of the popular 1916, 5-pass., 4-cylinder models, at the above sacrifice price. Car has new pantasote top, with plate-glass, new paint and looks and runs like new. See MR. WHITLOW, Larchmont Garage, 1938 S. Main st.

FOR SALE—BUICK FOUR, 1918 MODEL, TOURing, cash only; here is a practically new car, runs like a 21-jewel watch, four brand-new Goodyear Diamond tread tires; if you want a car that you do not have to spend 1 cent on look this one over. 3537 CONVERSE AVE. So. 2177.

1917 DORT, 5-PASS. Built for service and the most economical car on the market today; new paint and thoroughly overhauled and guaranteed in every way. Phone for demonstration. Main 1400. 1234 S. OLIVE ST. 60753.

1916 PULLMAN, 5-PASS. A small economical car that has been rebuilt in our shops, refinished and equipped with good tires. $525 cash or terms. Main 1400. 1234 S. OLIVE ST. 60753.

FOR SALE—OR WILL RENT BY HOUR, DAY OR week; Cadillac, Reo, Buick, Ford, Dodge, and other cars. STILLWELL CAR & SUPPLY CO., 944 S. Grand. Phone Broadway 287.

WHY BUY WHEN YOU CAN Rent cars without drivers? 7-pass. Supersix Hudson and Chandlers, $1.50 per hour. Main 6078. 12415. BRISTOL TAXI CO.

FOR SALE—CHANDLER 1917 CHUMMY ROADster, brand new, special top, paint, seat covers and mechanically perfect, a beauty, owned and driven by lady. No dealers. 5822 DE LONGPRE AVENUE.

1917 MAXWELL TOURING, $550. Newly painted and overhauled, in fine mechanical shape; a bargain at the price we are asking for it. $185 cash, balance easy. Main 1400. 1234 S. OLIVE ST. 60753.

STUTZ ROADSTER. FOR $275. WALTER M. BROWN CO., Washington and Figueroa sts.

OAKLAND 8, LATE 1917, 7-PASSENGER TOURing, runs perfect and looks the same; special top; $250 down, balance easy. 829 SANTEE ST. Main 1845.

1917 FORD TOURING, DEMOUNTABLE RIMS, Stewart speedometer, run 4000 miles, new Goodyear non-skid tires on the rear; this car is like new; will sacrifice for $200 down, balance easy. See MR. DROLLINGER, Pioneer Auto Market, 1307 S. Main.

FOR SALE— 1917 STUTZ ROADSTER. New top, paint and tires, first-class shape mechanically. WALTER M. BROWN CO., 1901 S. Figueroa st.

FOR SALE— 1917 STUTZ. Rebuilt 4-passenger. This is a 100 per cent. car and the price is right. WALTER M. BROWN CO., 1901 S. Figueroa st.

FORD TOURING CAR, $390. This car had a complete overhauling three weeks ago; paint is fair, and the tires are all good; try this one out before making your final selection. Liberal terms. Main 1400. 1234 S. OLIVE ST. 60753.

1916 CADILLAC 8 TOURING CAR; THIS CAR has been renewed and is equal to a new car; has new green Craftsmanship Victoria plate-glass top; will sacrifice for $1500. PIONEER AUTO MARKET, 1307 S. Main st.

FOR SALE — SWELL 1918 DODGE, WITH ALL extras, $200 special top, great for lady. Come immediately, returning to mines; residence for rent, $60. 455 S. LUCAS.

FOR SALE— 1916-18 PIERCE-ARROW. 7-passenger, like new, and a bargain. Can be seen at 600 W. WASHINGTON ST.

DO YOU WISH TO RENT? WE RENT AUTOS. DO YOU WISH TO SELL? WE PAY CASH. DO YOU WISH TO BUY? WE GIVE TERMS. PAC. AUTO EXCHANGE, 432 W. PICO.

1918 STUDEBAKER, LIGHT FOUR, DRIVEN 2800 miles; good tires and extras; bargain for cash. MR. ENGLISH. Wilshire 5491. 1715 W. SEVENTH ST.

SERIES 9 FRANKLIN—Looks like new; perfect mechanically. If you want a bargain in a family car, come at once. 600 W. WASHINGTON ST.

WE HAVE A DANDY LATE MODEL HUDSON 6-54, 7-passenger touring car, overhauled and refinished; only $350 down. PIONEER AUTO MARKET, 1307 S. Main.

FORDS—

ROADSTERS AND SPEEDSTERS EXCLUSIVELY. 141 W. 11th st. Opp. Examiner Bldg.

FOR SALE—1918 5-PASSENGER DODGE, AND 1917 Chandler chummy roadster, both in fine mechanical condition; bargains for cash. Can be seen at J. W. Robinson's garage, 7th and Burlington.

FOR SALE—LIGHT 6-CYLINDER HUDSON, 7-passenger car, good shape, 1915 model. For quick sale will sacrifice. 728 W. 6TH ST. Broadway 7620. HINMAN.

FORECLOSURE SALE ON ONE BRAND NEW 1919 Studebaker 6 touring car, never been in private owner's hands; will sell at a big discount. See MR. DROLLINGER, loan broker, 1307 S. Main st.

1917 DODGE COUPE— Five new tires, extra equipment; this car is new, has only run 500 miles and must be sold. West 285. 600 W. WASHINGTON ST.

CADILLAC, JUST REVARNISHED, RUN 11,000 miles, new battery and in first-class mechanical condition. 1914 model. Compelled to sell at once. Call 1033 WASHINGTON BLVD., Venice.

1918 DODGE SEDAN, PERFECT MECHANICAL condition, guaranteed; private owner leaving for East; no dealers; price $1350. Phone Main 9560 night time. Broadway 6493 day time. HOLDEN.

HUP R. C. TOURING, BOSCH MAGNETO, ELECtric lights, good tires, etc.; real sacrifice; $50 down, balance easy. 829 SANTEE ST. Main 1845.

FORD, 1916, ROADSTER, WITH DELIVERY back; fully guaranteed; terms. MORAN & McMENAMY, 1424 S. Main.

1918 CHEVROLET; MUST SELL QUICK; BEAUTIful shape; bargain. MR. JOHNSON, Broadway 6041.

CHALMERS TOURING, LATE 1917, MODEL 35. Looks like new and runs the same. $250 down, balance easy. 829 SANTEE ST. Main 1845.

FOR SALE—AN OVERLAND MODEL 90 COUNtry Club, good rubber and A-1 mechanically. Call W. 6360.

1917 BUICK TOURING, LIKE NEW, 5 GOOD tires, lots of extras, paint first-class. HOLLY 1571.

FORD TOURING, A-1 SHAPE, GOOD TIRES, MASter brakes and many other extras. MR. JOHNSON, Pico 3224.

$850—STUDEBAKER, 17 SERIES, 4-CYL., TOURing, like new; might rent. 578470. WRIGHT SERVICE CO., Stud'b'r Agt., 6658 Hollywood blvd.

FORD, 1918 TOURING, A GOOD SERVICEABLE car; guaranteed and terms. MORAN & McMENAMY, 1424 S. Main.

$750, STUDEBAKER '16, 6-CYL. TOURING, LIKE new; might rent. 578470. WRIGHT SERVICE CO., Studebaker Agency, 6658 Hollywood blvd.

4 SEDANS, RUN 600 MILES, ELECTRIC STARTer, speedometer, bumpers and other extras. 1610 S. MAIN.

1917 HUDSON SUPER 6, GOOD TIRES; CAR IS in good condition throughout; a big bargain. HOLLY 3922.

1918 LATEST MODEL MAXWELL, 5-PASSENGER sedan, wire wheels, oversized tires, ran 2500 miles. Cost $1535. Will sacrifice. 62202.

FORD ROADSTER AND TOURING CARS, FROM $75 to $125 down, balance easy; real bargains. See them, 829 SANTEE ST. Main 1845.

FORD ROADSTER, A GOOD CHEAP CAR, IN good condition, easy terms. MORAN & McMENAMY, 1424 S. Main.

FORD 1917 5-PASSENGER, FIRST-CLASS CONdition. Price reasonable. Take half cash and half on time. Inquire 822 W. 7TH ST. Monday.

FORDS, DELIVERY CARS, BOTH OPEN AND closed cars; fully guaranteed; easy terms. MORAN & McMENAMY, 1424 S. Main.

FOR SALE—1917 LITTLE BUICK SIX, RUN 11,000 miles, $1150, terms. 20694.

BUICK, C-37, IN FINE SHAPE, NEVER HAS been misused. DR. HUMELBAUGH, 306 Mer. Nat. Bank Bldg.

FOR SALE—1917 STUTZ ROADSTER, FIRST-class shape in every respect; look this car over; real value. MR. DAVIS, 600 W. Washington st.

FOR SALE—1917 HUPMOBILE ROADSTER, A moderate priced car, suitable for lady to drive. 600 W. WASHINGTON ST.

FOR SALE—A CADILLAC ROADSTER IN EXCELlent condition. Call at 975 S. HOOVER. Phone 558763.

1917 PULLMAN TOURING CAR, RUN LESS THAN 7000 miles, $175 down, small balance easy; a real buy. 829 SANTEE ST. Main 1845.

1917 DODGE TOURING CAR, AS GOOD AS NEW, $250 down. PIONEER AUTO MARKET, 1307 S. Main.

FOR SALE—OVERLAND TOURING CAR, GOOD tires, in good running order. $200. 106 E. 11TH ST.

FOR SALE—A FIVE-PASSENGER CAR IN GOOD condition at bargain price. 444 W. 47TH ST. Apply at rear.

TWIN-SIX PACKARD, MODEL 125, FIRST-CLASS condition. 217 LOMA DRIVE.

AUTOMOBILES, ETC.—
Miscellaneous.

Automobiles for Sale.

PETERSON'S BARGAINS. TERMS. TERMS.

$200—1912 Studebaker 20 speedster.
$250—1915 Trumbull, overhauled.
$275—1915 Grant roadster, starter.
$300—1914 Ford racer; Dixie magneto.
$300—1914 Overland touring car, starter.
$325—1916 Saxon roadster, like new.
$350—1916 Maxwell roadster.
$395—1914 Overland tour., starter; new paint.
$390—1915 Maxwell roadster, starter.
$400—1916 Chev. touring, dem. rims.
$425—1916 Regal light touring; starter.
$425—1914 Studebaker 25 touring car.
$450—1916 Metz touring, starter.
$475—1917 Ford roadster, like new.

OPEN SATURDAY EVE., CLOSED SUNDAY.

$500—1917 Maxwell touring car, fine car.
$500—1915 model 80 Overland touring.
$550—1915 Chevrolet, Amesbury model, wire w.
$550—1916 Overland 83, touring.
$575—1915 Dodge touring car; overhauled.
$600—1916 Studebaker 4, 7-passenger.
$650—1918 Chevrolet 4.90, touring.
$700—1916 Dodge roadster, very fine.
$750—1917 Saxon 6 touring, beauty.
$850—1917 Oakland 8 touring car; A-1.
$950—1916 Hup touring; fine.
$1075—1917 Buick "6" touring; overhauled.
$1250—1918 Chandler "6," 7-pass.; like new.

PETERSON'S, 1224 S. Main. Main 7229.

FOR SALE—BARGAINS— NEXT TO NEW 1918 HUDSON SUPERSIX, TOURING CAR. LOS ROBLES ELECTRIC GARAGE CO., SOUTHERN CALIFORNIA AGENTS FOR OWEN MAGNETIC, RAUCH & LANG, AND MILBURN ELECTRIC. WILSHIRE 857. 676 S. ALVARADO. 53624.

WE BUY FOR CASH. WE SELL ON TERMS. We rent by week or month without driver.

'17 and '18 Cadillac Tr. '18 Dodge Tr.
'17 and '18 Buick 6 Tr. '18 Stutz Tr.
'16 and '17 Hudson Tr. '17 Stutz Tr.
'17 Tr. and Rd. Kissel. '17 Briscoe Tr.
'17 Chandler Club. '18 Chevrolet Tr.
'17 Hupmobile Sr. '17 Oakland Rd.

PAC. AUTO EXCHANGE, 432 W. Pico.

1917 LIBERTY SIX TOURING— We have two of these sixes on our floor, one of them with original finish that can hardly be told from new, five good tires and mechanically perfect; this is the car with the standardized units, Continental motor, Delco starting and lighting system, Borg & Beck clutch; Timken bearings throughout, and the easiest riding car you ever sat in. Easy terms. Main 1400. 1234 S. OLIVE ST. 60753.

FOR SALE— 1911 Pierce-Arrow 7-passenger ... $700. 1912 Packard 7-passenger ... $600. While the price on these cars is low, they are in first class condition in every respect. Terms if desired. CHAS. H. THOMPSON, 1304 S. Olive st.

1918 KING 8, SEVEN-PASS. A car good enough for a millionaire, but at a price within the reach of the ordinary workman; overhauled, refinished and guaranteed to be in perfect shape; we also have several of the 1916 and 1917 models on hand, both touring and roadsters. Liberal terms extended. Main 1400. 1234 S. OLIVE ST. 60753.

40 FORDS— —FORDS 40. Overhauled, Guaranteed 3 months. Easy terms. 1918 Ford Tourings, like new, also 1917's. 1917 Ford Roadsters, lots of extras. 1916 Ford Tourings, refinished like new. 1915 Fords, Tourings and 1914's too. Ford SPEEDSTERS, all models, styles and prices. SHRADER'S, 1234 S. Main.

40 DODGE OWNERS, ATTENTION, CUT THIS out; your top recovered, reshaped, relined, with plate glass in rear, for $40; Pantasote or Rayntite; first-class material, a quality job at a quantity price; book your order now. Out-of-town owners can ship in their tops. L. A. AUTO TOP CO., 1410 W. 24th, just off Vermont.

1915 "6-40" CHALMERS, 6-PASS. This car has original finish and is extra good mechanically; if you are in the market for a medium-weight car see this one. Price $500; terms, $175 cash, balance in ten months. Main 1400. 1234 S. OLIVE ST. 60753.

FOR SALE— 1918 STUTZ TOURING. Car run less than 4000 miles. Will be sold by owner at discount. 600 W. WASHINGTON ST.

FORD TOURING, LIKE NEW, SPEEDOMETER, dash light, electric tail light, starter, spotlight; 6 good tires, in fact, everything A1. $350 cash. DWYER, 20994.

1917 REO SEDAN, PERFECT MECHANICAL CONdition; looks and runs like new. Call after 6:30. 577959.

1917 BUICK, 5-PASSENGER, SPLENDID CONDItion, bargain for cash. Call BERRY, Holly 362. 67231.

FORD, 1917, CLOVERLEAF, A BEAUTIFUL CAR. Guaranteed. Terms. MORAN & McMENAMY, 1424 S. Main.

1915 MAXWELL TOURING, $290; LIGHTS, start, good tires and top; runs fine. See owner, 947 S. FLOWER. Phone 66280.

MERCER TOURING, STARTER, LIGHTS, ETC., mechanically O.K.; lots of speed and a bargain, $400, and you can drive it away. 61691.

1917 KISSELKAR TOURING, GOOD SHAPE, price is right. 1901 S. FIGUEROA ST. West 285.

MAXWELL CAR, '17, FINE CONDITION, BARgain for $550. Call 5410 COMPTON AVE.

Electric Automobiles for Sale.

SECOND-HAND VERY LIGHT ELECTRIC COUPE for sale cheap. New tires, batteries, guaranteed 50 to 60 miles on a charge. New paint. LOS ROBLES ELECTRIC GARAGE CO., Southern California agents for Owen Magnetic, Rauch & Lang and Milburn Electric. Address 676 South Alvarado st. 53624.

BARGAINS IN USED ELECTRICS. WE HAVE IN stock several makes of electrics at very low prices, all cars sold guaranteed. LOS ROBLES ELECTRIC GARAGE, Southern California agents for Owen Magnetic, Rauch & Lang and Milburn electric. Wilshire 857. 676 S. Alvarado. 53624.

USED ELECTRICS THAT ARE GUARANTEED in first-class mechanical condition. KENDALL AUTO CO., Detroit Electric Agency, 1715 W. 7th st.

Automobile Trucks and Trailers.

FOR SALE—1 UTILITY 2-WHEEL TRAILER, CApacity 3½ tons; 2 Utility 2-wheel trailers, capacity 800 lbs.; 1 4-wheel rebuilt trailer, with body. These trailers are all in good condition and can be seen in our display room. UTILITY TRAILER SALES CO., 1421-23 S. Main st. Phone 21195.

FOR SALE—TWO-TON MORELAND TRUCK, IN first-class condition, or will trade for old truck. PIKE AUTOMOBILE AND TRAILER WORKS, 317 Central ave.

TRAILERS!!— CHEAP!! TRAILERS!! ½ to 5-ton for fruit, cattle, hay, etc. AUTO WRECKERS. 1450 Central Ave. and 825 So. L. A. st.

FOR SALE—SECOND-HAND TRUCK TIRES, ALL kinds and sizes; also blemished and seconds. PIKE AUTOMOBILE AND TRAILER WORKS, 317 Central ave.

FOR SALE—AT RIGHT FIGURE, LIGHT DELIVery Vim truck in good condition; it will pay you to see this. 609 FIGUEROA ST.

FOR SALE—OR RENT—TRAILERS, NEW, SECond-hand, 2 or 4 wheels. Also 2nd-hand truck tires. PIKE AUTO WORKS, 317 Central ave.

1914 MODEL 5-TON MORELAND DUMP TRUCK, guaranteed first-class condition. Call at Pico to the SEA GARAGE, 4158 W. Pico. Phone 74564.

Automobiles for Exchange.

FOR EXCHANGE— A few high grade cars to exchange for mortgages, trust deeds, real estate or chattels. See L. A. PRATT, with JOHN T. DYE, 824 W. Pico st.

Automobiles Wanted.

WANTED — TO BUY SEVERAL SECOND-HAND Rauch & Lang coupes. What have you? LOS ROBLES ELECTRIC GARAGE CO., Southern California agents for Owen Magnetic, Rauch & Lang and Milburn electrics. Wilshire 857. 676 S. ALVARADO. 53624.

WE GUARANTY TO SELL YOUR CAR IN ONE WEEK'S TIME and get you SPOT CASH with NO CHARGES TO YOU WHATSOEVER. Call or phone GUARANTY MOTOR SALES CO., 1142-44 S. Olive st. Phone 15783.

WE PAY CASH OR SELL YOUR CAR AT "NO expense" to you. Investigate our plan. SECURITY MOTOR SALES CO., 1148-50 S. Olive. Rebuilders of used cars.

WANTED—I WANT TO BUY DIRECT FROM owner a good 5-passenger late model automobile, Buick or similar make preferred. HARRISON LEWIS, 1023 Investment Bldg. Main 5790.

WANTED — BUICK SIX, 1914 HUPMOBILE, Dodge, or any good light car. Will pay spot cash on sight. F. J. RILEY, 1026 S. Olive st.

WANTED—USED CARS, ANY CONDITION, SPOT cash, get our bid before selling; bring car to 1300 S. MAIN. 22599.

WANTED — BUICK SIX, 1914 HUPMOBILE, Dodge or any good light car. Will pay spot cash on sight. F. J. RILEY, 1026 S. Olive st.

WANTED — AUTO IN FAIR CONDITION. WILL pay cash. Phone BDWY. 7242.

JIM MORLEY PAYS CASH FOR AUTOS, DAILY bargains. Cash or terms. 306 W. PICO. 21995.

WANTED—FOR CASH, BUICK SIX, DODGE OR Hup. W. H. COOK, 1006 S. Olive.

JIM MORLEY PAYS CASH FOR AUTOS. DAILY bargains. Cash or terms. 306 W. PICO. 21995.

WANTED — AUTO IN FAIR CONDITION. WILL pay cash. Phone BROADWAY 7242.

WANTED—FOR CASH, BUICK SIX, DODGE OR Hup. W. H. COOK, 1006 S. Olive.

WANTED—STUTZ ROADSTER SPEEDSTER; GIVE 1918 standard touring, cash adjustment. Address E, box 105, TIMES OFFICE.

WANTED — BODY FOR 1916 OAKLAND CAR, touring or roadster. 1145 S. MAIN ST. Phone Pico 1260.

WANTED—FORD, ONE THAT IS LENGTHENED out. Must be cheap. 23929.

WANT FORD, 1918 OR 1917, FOR SPOT CASH. VAN. 1260 W. Seventh. Wilshire 626.

WANTED—FORD, 14, 15, 16 OR 17. WOULD consider chassis. Must be reasonable. 23929.

WE PAY CASH FOR HIGH-GRADE USED CARS. Bdwy. 4376. 1015 S. GRAND AVE. 60027.

WANTED — AUTOS, ANY CONDITION. WOOD wrecks 'em. 2212 S. L. A. ST. Phone 22935.

Automobile Parts, Accessories, Equipment.

WANTED—TO BUY USED GRAY & DAVIS SELF starter. PHONE SOUTH 1261.

BUY SKID CHAINS—BE SAFE, NOT SORRY. VANDERPOOL'S, 822 S. Spring. 1044 S. Main.

BUY SKID CHAINS, BE SAFE, NOT SORRY. VANDERPOOL'S, 822 S. Spring, 1044 S. Main.

AUTOMOBILES, ETC.—
Miscellaneous.

Automobile Tires.

FREE TO NEW CUSTOMERS— Presenting this ad. Any tube blow-out repaired up to 5 inches. We're doing this to demonstrate the difference between [illegible] and others. EDMORE VULCANIZING & RUBBER CO., 1229 S. Figueroa.

FREE TO NEW CUSTOMERS— Presenting this ad. Any tube blow-out repaired up to 5 inches. We're doing this to demonstrate the difference between [illegible] and others. EDMORE VULCANIZING & RUBBER CO., 1229 S. Figueroa.

NEW TIRES, 34x4½, $25; [illegible] $20; 35x5, $29. 182 W. 28TH ST.

Automobile Repairing, Painting, Tops.

ONE-MAN TOPS, COMPLETE. FORD TOP, CURTAIN AND [illegible]. TOPS DYED LIKE NEW. LIGHTS, $1 UP. MOHAIR [illegible]. TOPS AND BOWS REPAIRED. [illegible] TOP HOSPITAL, 1804 S. MAIN.

FORDS REPAIRED BY EXPERT, BY THE hour, or by job. Fords bought, sold. 1071 W. 35TH PLACE.

FORD WORK DONE FOR LESS MONEY. KINGSLEY DRIVE.

Automobiles for Hire.

CARS TO RENT— WITHOUT DRIVERS. Twin 6 Packard, Cadillac 8, Reo 6, Hudson 6, Buicks, Dodges, Fords and other cars to responsible parties by the hour, day or week. STILLWELL CAR AND SUPPLY CO., 944 S. Grand. Phone 60297. Broadway 287.

CADILLAC LIVERY— Cars to rent by week or month, also Hup and Dodges, $100 per month. Phones 22571, South 2120.

60c PER HOUR—NEW FORD. 60c—WITHOUT DRIVER—60c. 116 WEST NINTH.

FOR HIRE—PACKARD TWIN SIX BY DAY, month or week. Call S. G. [illegible], Wilshire 3114.

NEW 7-PASSENGER, OWNER DRIVING, $2 per hour up. Rates by day or week. Wilshire 2049 or 50688.

$1.25 PER HOUR, OLDSMOBILE, OWNER drives car. VERMONT 444.

CLASSY CARS, $1.50 PER HOUR UP. [illegible] SERVICE, 2972½ W. Pico. 74178.

NEW 1918 MODEL 4-CYLINDER [illegible] cars, reasonable rates. MAIN [illegible].

HUDSON SUPERSIX, 7-PASS., $1.50 PER HOUR, $10 day up; experienced driver.

DANDY CARS, $1.25 AND $1.50 [illegible] men or women drivers. 12855.

BUICK FOR HIRE, $1 HOUR, OR [illegible] own car. BROADWAY 396.

LADY OF REFINEMENT, CAREFUL [illegible]. New Buick 6, $1.25 per hour.

$1.50 PER HOUR, CLASSY 5-PASSENGER [illegible] carefully driven by owner. WILSHIRE [illegible].

$1 PER HOUR, CLASSY MAXWELL [illegible] lady driver. 28343.

1918 OLDSMOBILE SEDAN, OWNER [illegible] $1.50 hr. 28893. After 6:30 and Sunday.

$8 PER DAY—"NEW" FORDS WITH [illegible] drivers. Country trips. Anywhere.

FORDS FOR RENT WITHOUT DRIVERS. Pico. Phone 557266. Give us a trial.

NEW FORD, EASY RIDING, SHOCK ABSORBERS, with driver, $1 hour. Phone 70605.

CHANDLER, NEW, 7-PASS., SAN DIEGO, [illegible] Barbara, Riverside, 1225; Sunday [illegible].

$1.50 HOUR, 5-PASSENGER 1918 [illegible] competent driver. MR. LAMBERT, [illegible].

Motorcycles.

FOR SALE—1918 BRAND NEW HARLEY-DAVIDSON. S. G. GARAGE, 715 E. Pico.

Bicycles.

ANGELUS BIKE SHOP, 212 W. [illegible]. "Columbia" bikes; new and used; repairing specialists; terms. PICO 36.

HORSES, MULES, CATTLE, ETC.—
For Sale, Exchange, Wanted.

For Sale.

FOR SALE—GOOD RAMBOUILLET [illegible] ages and condition, bred or not bred [illegible] prices reasonable. [illegible]

FOR SALE—BAY MARE, WITH [illegible] wagon, very reasonable.

WORK TEAMS—WILL FURNISH [illegible] horse teams, with or without [illegible] ST. MARK'S HOTEL, Venice, Cal.

Wanted.

WANTED—WE PAY CASH FOR [illegible]

WANTED—MILCH COWS, [illegible] and bulls. H. PROEHLICH, [illegible] Broadway 3218.

WANTED — COWS, CALVES, [illegible] old horses, dead stock [illegible] SOUTH 3631-J-1; VERMONT [illegible].

WANTED—FEEDER HOGS IN ANY [illegible] AMERICAN BEET SUGAR CO., Chino, Cal.

POULTRY AND PET STOCK—
For Sale, Exchange, Wanted, etc.

Pigeons, Birds, Etc.

FOR SALE — NEW CITY [illegible] cages and supplies [illegible] goldfish and poultry. [illegible] 353 S. HILL.

FOR SALE—FINE HEALTHY [illegible] roller stock, $4. [illegible] AVE., car of W. 6th st. car line.

Rabbits, Hares, Etc.

FOR SALE—22 YOUNG, 2 DOES [illegible] Rhode Island Red rooster. [illegible]

Dogs and Dogs at Stud.

FOR SALE—GERMAN AIREDALE [illegible] W. 2192.

Wanted.

WANTED—POULTRY, HIGHEST [illegible] cash. Call anywhere. L. A. [illegible] South 5548. 2212 Central ave.

WANTED—RABBITS, ANY KIND [illegible] SON, 263 Bryant st., [illegible] Home Phone 8898.

WANTED—PULLETS, HENS, TURKEYS [illegible] pigeons, call anywhere. [illegible]

IN THE RETAIL BUSINESS: PAY MY [illegible] Call anywhere. DOYLE, [illegible].

HOUSES—
For Sale.

FOR SALE—

4-ROOM BUNGALOW, DISAPPEARING BED, GAS HEATER, LAUNDRY TRAY, [illegible] FLOORS, LOT ALL FENCED IN, [illegible] CAR LINE NO. 6305. SOUTH PARK [illegible] THIS IS WORTH $3500. WILL SELL [illegible] $1850. PAY $300 CASH DOWN AND [illegible] MONTH.

W. P. REYNOLDS.

838 HIGGINS BLDG. DAY PHONE [illegible] NIGHT PHONE [illegible].

FOR SALE—

5 LARGE ROOMS, NO. [illegible] ST., WOODDALE DISTRICT, [illegible] IN, LOT 50x150. DANDY [illegible] LOW. WORTH $3000. WILL [illegible] $2500. PAY $250 CASH AND [illegible] MONTH.

W. P. REYNOLDS.

838 HIGGINS BLDG. DAY PHONE [illegible] NIGHT PHONE [illegible].

FOR SALE—ONLY $1950—ONLY, [illegible] galow bargain, dandy, well-built, almost new, 5 nice plastered rooms, built-in features, hot [illegible] level lot fenced to alley, large [illegible] chicken corrals, fruit trees, [illegible] ers. $200 cash. Might take [illegible] sponsible party. Balance like [illegible] at once if interested. This will go [illegible] WESTERGARD, 3729 [illegible] 41752.

FOR SALE—BEST BUY IN THE [illegible] near car line, 6-room modern [illegible] elegantly fitted up, sleeping porch, [illegible] only $2600; cash $800, balance [illegible] month, including taxes and interest. [illegible] PHONE VERMONT 4645.

FOR SALE—A BARGAIN, 6-ROOM [illegible] with large basement; lot 50x150, [illegible] lawns, flowers, bearing fruit trees, [illegible] etc.; house cannot be built for [illegible] terms. 808 GROSSE BLDG. [illegible]

FOR SALE—2-STORY FRAME BUILDING, [illegible] containing 28 rooms, will sell [illegible] cost, to be moved; will also [illegible] Call and look this over. 604 S. RIO ST.

FOR SALE—OR EXCHANGE, [illegible] house, 1231 W. 42ND ST. [illegible] house, 714 N. ALEXANDRIA; [illegible] see owner, 1635 W. 54TH ST. [illegible]

FOR SALE—OR EXCHANGE, [illegible] house, bath, sleeping porch, [illegible] lences. Barn, fruit trees, [illegible] FOREST AND IVY AVE. [illegible]

FOR SALE— $2200 CASH [illegible] cozy bungalow in Southwest, [illegible] and flowers. Son in service. [illegible]

FOR SALE—2-STORY 6-ROOM [illegible] 50-ft. back to alley; at very [illegible] erty bonds accepted in [illegible] lass. 796 E. WASHINGTON. [illegible]

FOR SALE — $3100, [illegible] Must be sold. [illegible] ment down, balance like rent. [illegible] 109 W. Pico.

FOR SALE—EASY TERMS, [illegible] ern bungalow, Southwest [illegible] ave. Small payment down, [illegible] Call 78064.

FOR SALE — MODERN [illegible] hardwood floors, [illegible] fine auto; owner leaving [illegible]

FOR SALE—WILSHIRE [illegible] ster, nr. 3d and Van Ness, [illegible] $8500. E. B. MENNELL, [illegible]

FOR SALE—6-ROOM HOUSE, [illegible] $1200 cash, balance [illegible] UEROA. Broadway 5182. [illegible]

FOR SALE—COMPLETELY [illegible] ern home, 5 rooms, $11,000 [illegible] desired. 1706 S. HOBART BLVD. [illegible]

FOR SALE—BY OWNER, 7-ROOM [illegible] galow, 4253 HALLDALE AVE. [illegible]

FOR SALE—BIG BARGAIN, [illegible] bungalow, Wilshire district, [illegible]

FOR SALE—HOLLYWOOD'S [illegible] room mansion with 3-acre [illegible]

...ssified Liners.

AUTOMOBILES, ETC.—
Miscellaneous.

Automobile Tires.

FREE TO NEW CUSTOMERS— Presenting this ad. Any tube blow-out repaired up to 3 inches. We're doing this to demonstrate the difference between Edmore vulcanizing and others. EDMORE VULCANIZING & RUBBER CO., 1229 S. Figueroa.

FREE TO NEW CUSTOMERS— Presenting this ad. Any tube blow-out repaired up to 3 inches. We're doing this to demonstrate the difference between Edmore vulcanizing and others. EDMORE VULCANIZING & RUBBER CO., 1229 S. Figueroa.

NEW TIRES, 34x4½, $25; 35x4½... $20; 33x5, $20. 162 W. 37TH ST.

Automobile Repairing, Painting, Tops.

ONE-MAN TOPS, COMPLETE FORD TOP, CURTAIN AND LIGHT...

TOPS DYED LIKE NEW, LIGHTS, $1 UP. MOHAIR DRESSING...

TOPS AND BOWS REPAIRED. CAMPBELL'S AUTO TOP HOSPITAL, 1604 S. MAIN.

FORDS REPAIRED BY EXPERT, ... hour, or by job. Fords painted, $5 to ... 1071 W. 35TH PLACE.

FORD WORK DONE FOR LESS MONEY... KINGSLEY DRIVE.

Automobiles for Hire.

CARS TO RENT— WITHOUT DRIVERS. Twin 6 Packard, Cadillac 8, Reo 6, Studebaker 6, Buicks, Dodges, Fords and other cars to rent to responsible parties by the hour, day or week. STILLWELL CAR AND SUPPLY CO., 946 S. Grand, Phone 60297, Broadway 227.

CADILLAC LIVERY— Cars to rent by week or month, ... Hup and Dodges, $100 per month. 1940 S. Main. Phones 22571, South 2120.

60c PER HOUR—NEW FORD. 60c—WITHOUT DRIVER—60c. 116 WEST NINTH. 11086.

FOR HIRE—PACKARD TWIN SIX BY THE day, month or week. Call S. C. ... Wilshire 3114.

NEW 7-PASSENGER, OWNER DRIVING, ... per hour up. Rates by day or week. ... Wilshire 2040 or 50058.

$1.25 PER HOUR. OLDSMOBILE, OWNER DRIVING car. VERMONT 444.

CLASSY CARS, $1.50 PER HOUR UP. MAC'S AUTO SERVICE, 2972½ W. Pico. 74179.

NEW 1918 MODEL 8-CYLINDER 5 AND 7-PASS. cars, reasonable rates. MAIN 2207.

HUDSON SUPERSIX, 7-PASS., $1.50 PER HOUR; $10 day up; experienced driver. 67394.

HANDY CARS, $1.25 AND $1.50 AN HOUR; men or women drivers. 13555.

BUICK FOR HIRE, $1 HOUR, OR TRIP, DRIVE own car. BROADWAY 999.

LADY OF REFINEMENT, CAREFUL DRIVER. New Buick 6, $1.25 per hour. PHONE ...

$1.50 PER HOUR, CLASSY 5-PASSENGER ... carefully driven by owner. WILSHIRE ...

$1 PER HOUR, CLASSY MAXWELL, CAREFUL lady driver. 28343.

1918 OLDSMOBILE SEDAN, OWNER DRIVING, $1.50 hr. 28093. After 6:30 and Sunday, ...

$6 PER DAY—"NEW" FORDS WITH CAREFUL drivers. Country trips. Anywhere. PHONE ...

FORDS FOR RENT WITHOUT DRIVER, ... Pico. Phone 537266. Give us a trial.

NEW FORD, EASY RIDING, SHOCK ABSORBERS, with driver, $1 hour. Phone 75801 or ...

CHANDLER, NEW, 7-PASS., SAN DIEGO, SANTA Barbara, Riverside, 1223; Sunday only, ...

$1.50 HOUR, 5-PASSENGER 1918 BUICK, ... competent driver. MR. LARGENT, ...

Motorcycles.

FOR SALE—1918 BRAND NEW HARLEY-DAVIDSON ... S. O. GARAGE, 715 E. First st.

Bicycles.

ANGELUS BIKE SHOP, 218 W. 4TH STREET. "Columbia" bikes; new and second-hand, ... repairing specialists; terms. PICO 885.

HORSES, MULES, CATTLE, ETC.—
For Sale, Exchange, Wanted.

For Sale.

FOR SALE—GOOD RAMBOUILLET EWES, GOOD ages and condition, bred or not bred as desired, reasonable. Also good big young Rambouillet rams... ...while. No trades. Call C. ... 10745. Evenings, West 3835.

FOR SALE—BAY MARE, WITH HARNESS AND wagon, very reasonable. Call 150 W. ... Tuesday morning at 8.

WORK TEAMS—WILL FURNISH ... teams, with or without driver. ... ST. MARK'S HOTEL, Venice, Cal.

Wanted.

WANTED—WE PAY CASH FOR HORSES, ... and kind considered. DURNING & ... Broadway 4170. 722 San Fernando Bldg. ... yards, South 2712-J.

WANTED—MILCH COWS, BEEF COWS, CALVES and bulls. H. PROZELICK, 1549 ... Broadway 5818.

WANTED — COWS, CALVES, BULLS, ... SOUTH 5802-J-1; VERMONT 601...

WANTED—FEEDER HOGS IN ANY ... AMERICAN BEET SUGAR CO., Chino, Cal.

POULTRY AND PET STOCK—
For Sale, Exchange, Wanted, etc.

Pigeons, Birds, Etc.

FOR SALE — NEW CITY BIRD AND SEED STORE; cages and supplies for birds, dogs, goldfish and poultry. Fresh garden and ... seed. 253 S. HILL.

FOR SALE—FINE HEALTHY SINGING CANARIES, roller stock, $4. Apply ... AVE. and end of W. 6th st. car line.

Rabbits, Hares, Etc.

FOR SALE—25 YOUNG, 5 DOES, 1 BUCK ... Rhode Island Red rooster. ...

Dogs and Dogs at Stud.

FOR SALE—CHAMPION AIREDALE PUPPIES. ... W. 51ST...

Wanted.

WANTED—POULTRY, HIGHEST PRICES PAID, cash. Call anywhere. L. A. POULTRY CO., South 5548, 2212 Central ave.

WANTED—RABBITS, ANY KIND. MRS. G. W. ... SON, 263 Bryant st., San Bernardino, or ... Home Phone 2692.

WANTED—PULLETS, HENS, TURKEYS, ... pigeons, call anywhere. 4225 S. VERMONT...

IN THE RETAIL BUSINESS; PAY TOP PRICES. Call anywhere. DOYLE, either phone...

HOUSES—
For Sale.

FOR SALE—

4-ROOM BUNGALOW, DISAPPEARING BED, GAS HEATER, LAUNDRY TRAY, HARDWOOD FLOORS, LOT ALL FENCED IN, 1 BLOCK TO CAR LINE NO. 6205 SOUTH PARK AVE. THIS IS WORTH $2500. WILL SELL TODAY FOR $1850. PAY $200 CASH DOWN AND $17.50 MONTH.

W. F. REYNOLDS,

... HIGGINS BLDG. DAY PHONE 63677. NIGHT PHONE 51109.

FOR SALE—

5 LARGE ROOMS, NO. 2220 ... ST., WESTDALE DISTRICT, VERY CLOSE IN. LOT 50x150, DANDY NICE ... LOW, WORTH $3500. WILL SELL FOR $2500. PAY $250 CASH AND $25.00 PER MONTH.

W. F. REYNOLDS,

... HIGGINS BLDG. DAY PHONE ... NIGHT PHONE 51109.

FOR SALE—ONLY $1950—ONLY. SPLENDID bungalow bargain, dandy, well-built bungalow, most new, 5 nice plastered rooms, fine ... room, built-in features, hot water ... level lot fenced to alley, large ... chicken corrals, fruit trees, ... $200 cash. Might take ... reasonable party. Balance like rent. ... at once if interested. This will ... WESTERGARD, 2720 Stephenson ave. ... 41782.

FOR SALE—BEST BUY IN THE SOUTHWEST; near car line. 6-room modern bungalow, elegantly fitted up, sleeping porch ... only $2600; cash $300, balance only ... month, including taxes and interest ... PHONE VERMONT 4645.

FOR SALE—A BARGAIN, 5-ROOM BUNGALOW with large basement; lot 50x200, ... lawns, flowers, bearing fruit trees, ... etc.; house cannot be built for price asked. ... terms. 808 GROSSE BLDG., Sixth and Spring.

FOR SALE—2-STORY FRAME BUILDING, ... containing 28 rooms; will sell building for cash, to be moved; will also sell lot ... Call and look this over. 694 S. RIO ST.

FOR SALE—OR EXCHANGE, 6-ROOM HOUSE, house, 1231 W. 42ND ST., 7-room ... house, 714 N. ALEXANDRIA; ... owner, 1685 W. 54TH ST. ...

FOR SALE—OR EXCHANGE—ACRE, ... house, bath, sleeping porch, ... fruit trees, ... FOREST AND IVY AVE. ...

FOR SALE—$2200 CASH IF TAKEN AT ONCE, cozy bungalow in Southwest, ... and flowers. ... 3907 Hillside Avenue.

FOR SALE—2-STORY 8-ROOM RESIDENCE, ... 50-ft. back to alley; at war prices; ... only bonds accepted in payment. ... 780 E. WASHINGTON.

FOR SALE — $3100. FINE 5-ROOM ... Must be sold. ½ block from ... ment down, balance like rent. ... 109 W. Pico.

FOR SALE—EASY TERMS. MY 5-ROOM ... bungalow. Southwest ... small payment down; balance ... Call 73904.

FOR SALE — MODERN BUNGALOW, ... hardwood floors, superb view, ... fine surp; owner leaving State. ...

FOR SALE—WILSHIRE DIST., ... st. 24 and Van Ness; ... $6500. E. B. MENNELL, owner, ...

FOR SALE—6-ROOM HOUSE, LOT ... $1200 cash, balance on time. ... VERGA, Broadway 5152.

FOR SALE—COMPLETELY FURNISHED ... ern home, 8 rooms, $11,000 including ... desired. 1706 S. HOBART BLVD.

FOR SALE—BY OWNER, 7-ROOM ... galow, 4353 HALLDALE AVE.

FOR SALE—$10 ... BARGAIN, ... bungalow, Wilshire district, ...

FOR SALE—HOLLYWOOD'S ... modern mansion with 3-acre ...

FOR SALE—

... large full size lots, dandy five-room ... gas and electricity, 5 chicken ..., twelve fine fruit trees, 50 ... and dry location, No. 5649 ... just north of York boulevard, near Franklin High School, ... grammar schools. Today's price ... This is easily worth $3500. Pay ... and $22.50 per month.

W. F. REYNOLDS,

... Bldg. Day Phone 63677. Night Phone 51109.

... a five-room modern bungalow, ... yards and fine concrete garage, ... to yellow car line, near high ... as grammar schools, Highland ... Two large lots, frontage 95 feet, ... 140 feet. This is worth $3500. ... Pay $250 cash down and ...

W. F. REYNOLDS,

... Bldg. Day Phone 63677. Night Phone 51109.

... large lots, totaling 140 feet ... by 140 feet deep, lot ... sheds and chicken yards, ... car line, also near Franklin ... and two grammar schools; has ... This place is worth $3000. ... for $2000. Pay $200 cash ... per month.

W. F. REYNOLDS,

... Bldg. Day Phone 63677. Night Phone 51109.

... modern bungalow, No. 8425 ... just south of Jefferson ... car line, every modern convenience, ... over 16 minutes from ... This is worth $3000. ... Pay me $250 cash ... per month.

W. F. REYNOLDS,

... Bldg. Day Phone 63677. Night Phone 51109.

... IN, THREE ROOMS, GAS, ELECTRICITY, CABINET KITCHEN, ... NEAR BOTH RED AND ... LINES 15 MINUTES TO CENTER. ALL STREET WORK IN AND ... WORTH $2250. WILL SELL ... PAY ME $100 CASH AND $15 ...

W. F. REYNOLDS,

... BLDG. DAY PHONE 63677. NIGHT PHONE 51109.

... BUNGALOW SACRIFICE. ... HIGH GROUND. ... value in a modern bungalow ... and sleeping porch, ... lot; basement, furnace, ... located on beautiful wide ... south of Pico. This is ...

... BUNGALOW, 5 ROOMS, ABSOLUTELY ... floors, built-in features, large ... drive, storehouse, chicken yards, ... Lot 50x150. Place worth ... price $3150. Cash $1000 down. ... Located 1812 W. 51ST ST. ... DR. W. A. WAGNER, Eyesight ...

... EXCHANGE—MODERN BUNGALOW ... and sleeping porch, in southwest; ... and house alone would cost to ... it can be bought for; have ... to exchange for vacant lots ... be bought for $600 cash and ... month. Phone VER. 3215 or ...

... BEAUTIFUL W. 49TH ST., NEAR ... strictly modern house, large ... hardwood floors, unusually good ... fixtures, etc., automatic water ... furnace, sleeping porches, double ... floor and drive; price $6500; ... mortgage, balance terms to suit; ... FRIZZELLE, 64146 or 79738.

... 2-STORY CREAM CHALET, ... bright, cheery home, all living ... side of house; conservatory, ... sleeping room and bath. 2300 ... Adams and Washington; 3 ... just south and west ... 78605.

... NORTH WILSHIRE DISTRICT, 8- ... two garages, lot 52x170, ... paved driveway, the best buy ... MR. WILSON, 631 Union Oil ...

... ATTRACTIVE 5-ROOM BUN- ... district. A bargain. You ... at once. Phone 568725.

... BE MOVED AWAY, GOOD 5- ... TEMPLE. Bdwy. 348.

... HOLLYWOOD— ... Exchange, Wanted, Etc.

... BEAUTIFUL 10-ROOM RESIDENCE, ... blvd., high-class residential ... lot first floor, large center ... (15x24,) library in dark ... breakfast-room and maid's ... 4 bedrooms, 2 large sleeping ... cement exterior; large front ... gas furnace, automatic, ... garage with lavatory, toilet, lawn ... grounds artistically landscaped. ... best built and most attractive in Hollywood and must be seen ... Owner suddenly called East ... sell at sacrifice. Shown only ... Don't miss seeing this if ... RUTHERFORD, exclusive agent. ... CO., 5751 Hollywood Blvd.

... $3750 ... $7000 ... $4500 ... $4750 ... $6500 ... $6500 ... baths ... $12,500 ... and house ... $25,000 ... COMPANY, 6468 Hollywood blvd. Holly 1946.

... HOLLYWOOD SNAP— ... bungalow strictly modern, ... about, $2000 built-in features, ... toilet, corner lot; 70x ... two machines; laundry, lawn... special price $6500, $1000 to ... box 55, HOLLYWOOD.

... BE SOLD AT ONCE 2 FINE ... facing car line and boulevard, ... $800, now due, owner ... MR. BULL, agent, Hollywood.

... HOLLYWOOD, COMPORTABLE, AT- ... central, north of boulevard, ... beautiful grounds, 50x ... No trade. Phone OWNER.

... WEST HOLLYWOOD BUNGALOW ... with patio, 4 bedrooms, 3 ... garden, foothill view; ... Bargain. Cause departure.

... HAVE ANYTHING TO RENT, ... CO. CAN RENT IT FOR ... HOLLYWOOD BLVD. ...

... SPECIALIZE IN HIGH-GRADE ... Hollywood and Beverly Hills. ... CAMPBELL & ALEXANDER ... 577123.

... BARGAIN IN MY 10-ROOM FURNISHED ... located. For appointment ... box 106, TIMES OFFICE.

... For Sale.

... First. ... Garden Soil. ... near 79th and Main streets. ... Price $297. ... lots 40 by 125. ... $40 down ... $4.40 month. ... without interest. ... foreclosure prices. ... walk 1½ blocks ... to headquarters. ... GARDEN BUREAU. ... 6th and Hill sts. ...

... SELL MY LOT IN BEAUTIFUL ... Terms, $850. ... OFFICE.

... FLAT LOT, $1650; $1100 ... ten lots, cheap; fine ...

... THINK OF IT. $350, ... of Moneta; high class ... COMFORT, 80th and Moneta.

... FLAT PROPERTY— ... For Sale and Exchange.

... For Sale. ... EXCHANGE—3-STORY BRICK ... Completely furnished, 1 ... apartments, etc., $65,000, ... per cent. Want a going ... ranch, for equity. ... APTS., Venice.

... APT.-HOUSE, CHEAP ... BROADWAY 1551.

... PROPERTY— ... For Sale.

... OR SALE—SHOPS SUITA- ... business, or garage. ... floor space, office ... two living apartments ... W. 20th st. 21861.

... AT L. A. HARBOR. ... always done a large ... Home 3494. ... L. H. BULL.

INDUSTRIAL PROPERTY—
For Sale and Exchange.

For Exchange.

FOR EXCHANGE — LARGE 100-FOOT CORNER, paved, very close in, good rents, improvements, $6000; lots easily $10,000; mtg. $5000; want nice bungalow, clear; give you good deal. MR. HAWORTH, 930 W. 18th st.

INCOME PROPERTY—
For Sale.

FOR SALE—NEW BUNGALOW COURT, $12,000; 8 cozy houses of pleasing design, each a sunny, cheerful home, furnished complete, all modern conveniences, all rented, with waiting list; 15 minutes to Broadway, west side, worth $17,000, income $145 month, or 14 per cent. net; can you beat it? Terms 1-3 cash, balance to suit, no trade. A fine bargain these times. Address C, box 359, TIMES BRANCH OFFICE.

FOR SALE—2 FLAT BUILDINGS, GOOD LOCATION, opposite Manual Arts High School; part cash, terms, no objection to government bonds. No agents or trade. 1040 W. 42ND.

FOR SALE—EQUITY IN GOOD RENTAL PROPERTY, $160 month, in Hollywood. 59472.

SUBURBAN PROPERTY—
For Sale.

FOR SALE—

YOU CAN'T LIVE ON SCENERY,

BUT WITH A HOME FOR $1500, with a half acre of the best garden soil, a good orchard, and a small house you are in luck to have very attractive scenery, too. We can give you just such a place less than a half-hour from Los Angeles business section, and with a small cash payment you can continue paying for your home out of what you spend for rent. If you want to get out of paying rent all your life let us tell you more about this place. See MR. HICKERSON or KIOUS, with Janss Inv. Co., 404 Metropolitan Bldg. Phone 10645.

FOR SALE—

14 ACRES, SAN FERNANDO VALLEY,

$200 AN ACRE.

Good location for suburban home, orchard, goats, bees, etc. It is beautiful and in the heart of the fertile San Fernando Valley. Part of the land is hilly. You will want this 14-acre ranch. The ranch is well protected from wind and frost. You can have the 14 acres at bargain price if you act quickly. $200 an acre now, and at terms convenient to you. EMIL FIRTH, 346 S. BROADWAY. 60167, MAIN 2543.

FOR SALE—2½-ACRE PLACE WITH MODERN 5-room bungalow, plenty fruit, flowers, garage, etc.; on paved road, near Monrovia car line. A little jewel at a bargain.

Also an acre and a 5-acre place, same district. Also unimproved land, 1 to 10 acres, finest sandy loam.

SOUTHLAND REALTY CORP.,

67764. 413 S. Hill st.

FOR SALE—IN HYDE PARK, ONE BLOCK FROM street car; close to fine schools; 3 corner lots, 60x190 feet each; house on middle lot; barn, poultry yard, etc.; also cream separator; make me an offer. Also 17½ acres in Soledad Canyon, 4½ miles west of Ravenna, 50 stands of bees with equipment; fine water supply. Write or call H. REBBECK, Hyde Park, Cal. P. O. box 207.

FOR SALE— "ARCADIAN ACRES."

Ideal acre and 2-acre pieces, right on Monrovia car line. Just each of famous Oak Knoll district. Gas, electricity, cheap water. Only twelve miles from L. A. business center. Many good homes now under construction.

SOUTHLAND REALTY CORP.,

67764. 413 S. Hill st.

FOR SALE—

An exceptional 3-acre poultry ranch; comfortable house, fine chicken equipment, good soil, fruit, etc.; near Monrovia car line. A genuine bargain. Price $5500; take $1200 as first payment.

SOUTHLAND REALTY CORP.,

67764. 413 S. Hill st.

FOR SALE—BARGAIN, 40 ACRES IMPROVED, house, barns, good pumping plant, lots of soft water, fine dark garden soil, at Moneta, 10 miles from Los Angeles, half mile west of Western ave. Strawberry and Cypress ave. Price $450 per acre. MARGARET McKIBBON, Owner, West Washington st. R. F. D. No. 7.

FOR SALE — GENTLEMAN'S HOUSE, VERDUGO Canyon, Glendale. House, 9 rooms, 2 baths, furnace, servant's quarters, garage, barn, poultry house, large lawns, flower, vegetable garden, home orchard; 5 acres. Cost $15,000. Much less takes it. Will take Fourth Liberty Bonds at par. Owner leaving. BOX 32, Glendale.

FOR SALE — SUPERB (11) ACRES FOOTHILL place, right in Monrovia; great variety fruit, oak trees, etc.; an ideal spot; hard to describe; big bargain for quick sale.

SOUTHLAND REALTY CORP.,

67764. 413 S. Hill st.

FOR SALE—WANTED PATRIOTIC BUYER FOR 5-room home (80x145,) 2 sleeping porches, attic, garage, cement walk, gas and electricity, family orchard, grapes, berries, flowers, price $1150, if taken this week; worth $1700. Owner ready for service overseas. See GROVER, 808 S. Hill.

FOR SALE—TWO ACRES, HOME PLACE, 109 S. Almansor st., Alhambra. 6-room house, barn. 75 fruit trees. Will make very low price. H. B. GURLEY, La Habra, Cal.

Glendale.

FOR SALE—10-ACRE RANCH, ORANGES AND walnuts; 7-room house; large garage, pumping plant, 6th street, near Grand View ave. West of Glendale. Must be sold to close estate. TRUST DEPARTMENT, GUARANTY TR. & SAV. BANK.

San Gabriel.

FOR SALE—2 AND 4-ACRE HOMESITES, ON blvd., close to city. PHONE 21168.

BEACH PROPERTY—
For Sale.

Venice and Ocean Park.

FOR SALE—OR EXCHANGE—AN ATTRACTIVE 6-room bungalow, with garage, etc. On two lots, laid out in roses, located between Polytechnic High School and City Hall. Wish to exchange for Los Angeles property. What have you? 1423 W. 30TH ST. 73180.

COUNTRY PROPERTY—
For Sale.

FOR SALE—

IT'S LIKE BUYING

A SOW WITH PIG

to purchase this 40-acre ranch in crop, and like the sow again, the land will produce two crops in the next twelve months; on a good road, just 1½ miles from station and high school; this place has a modern 5-room bungalow, with all built-in features, a complete pumping plant, good barn, with stanchions for cows. 10-acre field of fine alfalfa, and balance planted to barley; after cutting your barley in the spring you can replant to corn, beans or potatoes; adjoining farmers say their crops this year will sell for as much per acre as this place can be bought for. Attractive terms. May consider part clear trade.

A. F. WITESMAN, 724 Title Insurance Bldg.

FOR SALE—YOUR CHANCE IS IN CANADA—Rich lands and business opportunities offer you independence; farm lands, $11 to $30 per acre; irrigated lands, $35 to $50; 20 years to pay; $2000 loan in improvements; loan of live stock, taxes average under 20 cents an acre; no taxes on improvements, personal property or live stock; good markets, churches, schools roads, telephones; excellent climate—crops and live stock prove it. Special homeseekers' fare certificates. Write for free booklets. ALLAN CAMERON, General Superintendent Land Branch, Canadian Pacific Ry., 252 Ninth ave., Calgary, Alberta.

FOR SALE—

TEN-ACRE IMPROVED RANCH

Near Santa Ana,

that for personal reasons must change hands quick. Has a well built 4-room house, good barn and all leveled, ready for crop. Will sell this week for about ½ value. May take part trade.

KNOX, 724 Title Insurance Bldg.

FOR SALE—

40-ACRE BARGAIN

Best of advantages in these 40 acres. The soil is rich, plenty of good water cheap, near live town, splendid climate and good transportation facilities. Fine alfalfa country. Only $150 an acre, with water, on easy terms. EMIL FIRTH, 346 S. BROADWAY. 60167, MAIN 2543.

FOR SALE—$8.50 PER ACRE WILL BUY 134 acres, improved mountain ranch, San Diego county, house, outbuildings, fruit, water. Biggest snap in California! Improvements cost more than I am asking for the land. Bdwy. 7578. 205 FERGUSON BLDG.

FOR SALE—OR RENT—2 ACRES, 6-ROOM PLASTERED house, gas, electricity, bath, new garage, chicken-houses, all kinds of fruit, abundance of artesian water. For information, STALL A 12, Grand Central Market.

FOR SALE—10-ACRE RANCH. ORANGES AND walnuts; 7-room house; large garage, pumping plant. 6th st., near Grand View ave. West of Glendale. Must be sold to close estate. TRUST DEPT., Guaranty Tr. & Sav. Bank.

FOR SALE—WHEN LOOKING FOR VENTURA CO. lima bean, walnut or apricot ranches, write or Phone No. 4 Moorpark, Cal. I have large listing and have some good buys in walnut and apricot ranches. Write J. C. COWDEN, JR., Moorpark, Cal.

FOR SALE—STANISLAUS COUNTY, IRRIGATED alfalfa ranch, good soil and location, 55 acres. Only $175 per acre. Terms. B. C. HAWKINS, MODESTO, Cal.

FOR SALE — SOUTHERN PACIFIC RAILROAD lands in 22 counties in California and Nevada, $1 to $125 per acre, on 10, 19 and 24 years' time. S. P. LAND DEPT., 829 Story Bldg., L. A.

FOR SALE — FALLBROOK FRUIT, STOCK AND grain ranches. FALLBROOK DEVELOPMENT CO., 515 Trust and Savings Bldg. Main 9273.

San Fernando Valley.

FOR SALE—WRITE OR PHONE FOR AN APpointment if you are going to invest in San Fernando Valley. Why not? I live here and know the valley and have large and small tracts, both improved and unimproved for sale. D. W. STALEY, First National Bank Bldg., Van Nuys, Cal. Phone Van Nuys 126.

FOR SALE— SAN FERNANDO VALLEY. Good level land, under cultivation and irrigation, $300 per acre and up; nothing better in valley, it will pay you to investigate this. OWNER, 433 S. Hill st.

FOR SALE—$125 UP, AQUEDUCT WATER, 40 acres, valley's finest. $350 acre. 15 per cent. cash. CRISLER, 619 Wesley Roberts Bldg. A1459.

Santa Cruz.

FOR SALE—RANCHES, HOMES, ACRES, FREE list. WILSON BROS., Santa Cruz, Cal.

EASTERN, NORTHERN PROP'TY
For Sale, Exchange, Wanted.

For Sale.

FOR SALE—OR PART EXCHANGE—I OWN TWO good Illinois farms; 100 and 200 acres, respectively, near the best markets in the State. Have priced them both at $100 per acre, as I am obliged to live here, and would consider good California property in part payment. OWNER, 318 S. Kingsley drive, Los Angeles. Phone 567473.

EASTERN, NORTHERN PROP'TY
For Sale, Exchange, Wanted.

For Exchange.

FOR EXCHANGE—CLEAR CHICAGO RESIDENCE, $4000, for Los Angeles. Even or less. Prefer foothills. 749 E. 37TH ST., Chicago.

Wanted.

WANTED—HAVE 2000-ACRE GRAIN RANCH IN Madera county to trade for equity in Northern Iowa or Southern Minnesota farm property. Address GEORGE E. SAUNDERS, Emmetsburg, Iowa.

WANTED—EASTERN FOR 176 A. LIMA BEAN land, improved, close to coast, $17,500, clear. MATHES, 305 Cit. Bank Bldg.

ORANGE, LEMON AND WALNUT GROVES—For Sale and Exchange.

For Sale.

FOR SALE—A BIG SACRIFICE, I MUST RAISE $5000; I owe a fine 10-acre foothill navel grove, appraised by bank at $11,500; I will discount this actual value $4000 to get the $5000 quickly; the crop on trees should net almost as much as I ask, but I can't wait; speculators and bargain hunters, here's your chance. No agents no commission. Address E, box 19, TIMES OFFICE.

FOR SALE—GREAT ORANGE GROVE BARGAIN, 10 acres, full bearing, excellent water right, good location, buildings. ONLY $11,000 and buyer must pay current year's taxes. Present crop of fruit to buyer. No exchange. This BIG SNAP SACRIFICE PRICE IS FOR IMMEDIATE SALE. If interested to secure this grove better telephone me appointment at once to inspect property. J. A. FITCH, Brady Bldg., Pomona.

FOR SALE — 10 ACRES LEMONS, 3½ YEARS old, in the heart of the famous frostless district of San Fernando. Present owner will care for the orchard free of charge for two years. If desired, will plant with avocados. Price $10,000; $2000 cash, balance 5 years, 6 per cent. A rare bargain. Positively no agents. Address E, box 577, TIMES BRANCH OFFICE.

FOR SALE—20 ACRES, ALL IN FULL BEARING walnuts, good modern home, superb district; fine well. For quick sale will give real bargain.

SOUTHLAND REALTY CORP.,

67764. 413 S. Hill st.

For Exchange.

FOR EXCHANGE—10-ACRE YOUNG VALENCIA orange grove, Redlands; trade for house or lot in L. A. 1959 S. MARIPOSA.

WANTED—REAL ESTATE—
For Cash and Otherwise.

Miscellaneous.

WANTED — 6-ROOM BUNGALOW, HOLLYWOOD way, first payment to be clear city lot, cash value $750; balance monthly. Address EE, box 207, TIMES OFFICE.

For Cash—Not Classified.

WANTED — WILL PAY CASH FOR EQUITY IN nice bungalow; transient. MR. HAWORTH, 930 W. 18th st.

Houses.

WANTED—WE HAVE AN UNUSUALLY LARGE AMOUNT OF BUYERS WANTING HOMES WEST AND SOUTHWEST. IF YOUR PRICE IS RIGHT WE CAN CERTAINLY SELL YOUR PLACE QUICKLY. TELEPHONE US AT ONCE AND WE WILL COME OUT IMMEDIATELY. MR. COOPER, WITH ROBERT MARSH & CO., 200 MARSH-STRONG BLDG. 10175 OR PICO 2412.

WANTED—TO PURCHASE IN HOLLYWOOD 6 OR 7-room modern bungalow, north of Hollywood blvd., east or west of Whitley ave. Phone 560169 before 9 a.m. or after 6 p.m.

Acreage.

WANTED—FEW ACRES SANDY LOAM, 10 TO 15 miles from Los Angeles; give full particulars; from owners only. Address E, box 266, TIMES OFFICE.

Country and Ranch Property.

WANTED — I DESIRE A SMALL PRODUCTIVE farm near market facilities in a high and dry climate, but not in a drouthy section. Improvements not necessary. Address R. L. F. POOL, Hubbard, Texas.

WANTED—RANCH OR GOOD LAND WORTH $25,000 to $30,000, clear; will put in my income property paying 10 per cent. net regular monthly income for you. See me mornings, MISS CAMPBELL, 618-19-20 Hollingsworth Bldg. 60632.

WANTED—FOR LEASE—80 ACRES GOOD BEET or alfalfa farm, house, large dairy barn, other buildings, abundance of good water for irrigation. Cash rent. Call E. E. ELLIOT, First National Bank, Compton.

WANTED—SUBURBAN SMALL RANCHES IN EXchange for city homes. List your exchanges everywhere with us for results. 1111 STORY BLDG. A. H. BAILEY. Pico 3399.

WANTED—I HAVE THREE PIECES CITY PROPerty, value $24,000, clear. Want Southern California ranch land with water. Phone daily 9 to 11. HULL, 62705. 325 Story Bldg.

REAL ESTATE—FOR EXCHANGE
Miscellaneous.

FOR EXCHANGE—GO TO BEN WHITE TO BUY, sell or exchange property. 404 BRYSON BLK., Second and Spring sts.

Houses.

FOR EXCHANGE—
For clear unimproved land
My $3000 equity in $5000 city residence—
Real comfy home, seven rooms and bath.
In fine condition, all modern conveniences.
Quarter-acre lot, fine trees and flowers.
High up on hill, healthiest location.
But one short block to Broadway car.
Quiet, refined neighborhood of home owners.
Apply direct—OWNER, 201 N. Gates st.

FOR EXCHANGE — 5-ROOM MODERN HOUSE, Venice, worth $2000, for city property, between Main and Figueroa. 788 E. WASHINGTON.

FOR EXCHANGE—6-ROOM BUNGALOW FOR 5 or 10 acres improved near city. MARLOW, 1218 Haas Bldg. Main 1120.

Lots.

FOR EXCHANGE — CLEAR LOT, ATHENS-ON-Hill, 150 ft. frontage; want improved acre or small chicken ranch, close in, Inglewood preferred. Phone Vermont 2177 forenoons. B. DE WEIN, 1643 W. 53rd st. No agents.

FOR EXCHANGE—OR SALE — $3500, CLEAR, lot in and 5 acres near L. A., for clear house and lot in L. A. up to $3000. No agents. See OWNER, 1401 W. 11th.

Income Property.

FOR EXCHANGE—INCOME RESIDENTIAL PROPerty, out of city, for city vacant lot, west. 728 S. OLIVE ST.

Country Property.

FOR EXCHANGE—10½ ACRES HIGHLY IMproved, Gardena, $14,000. Mortgage $4500. Want city for equity.

C. P. BLAKEMORE LAND CO.,
238 Van Nuys Bldg., L. A.

FOR EXCHANGE—OR SALE—20 ACRES, CLEAR. Deal owner only. Address D, box 170, TIMES OFFICE.

TO LOAN—
Money.

Real Estate and Improvements.

QUICK—

SECOND MORTGAGE MONEY.

INTEREST 1 PER CENT. PER MONTH.

I make quick loans of $200 to $1000 on clear or mortgaged real estate at low rates.
I furnish the money immediately from my own funds, without escrow charges. Taxes, interest and assessments paid without charge.
Quick, short-term loans is my specialty.

ARTHUR W. CONNABLE,
904 Merchants' National Bank Bldg.,
Corner 6th and Spring sts.

RESIDENCES, APARTMENTS, FLATS—
IN SUMS OF $50 TO $50,000 UP.
Cash for First Mortgages.
Straight Building Loans a Specialty.
Interest at 6, 7 and 8 per cent., and up.
CONSOLIDATED MORTGAGE CO.
426 Washington Bldg. Pico 3335.

R. C. MITCHELL COMPANY,
WE LOAN MONEY ON REAL ESTATE.
See I. H. SHOEMAKER, Mgr. Loan Dept.
Sixth floor Trust and Savings Bldg.
60817. Sixth at Spring. Bdwy. 975.

TO LET — MONEY ON CITY AND COUNTRY real estate at regular interest rates.
M'CONNELL & IRVINE,
835 Security Bldg.

WE WILL LOAN 60 PER CENT. OF THE value of your home if in city. Our repayment plan is easy. ELMER F. CROSBY, 1009 Van Nuys Bldg. Phone 64658.

SHORT LOANS, $50 TO $500. FIRST OR SECond mortgage, no commission or escrow costs. Reasonable interest. No waiting or red tape. 419 SECURITY BLDG.

LOW-RATE FUNDS FOR CITY AND COUNTRY.
F. A. PATTEE & CO.,
1217 Haas Bldg. F6485.

TO LOAN— $500 TO $25,000. City or country property; low rate; quick action. I. C. ASH, 418 Hibernian Bldg. 15751.

TO LOAN— $300 TO $10,000. Lowest rates, city or country, money waiting. R. W. MOYER, 316 Title Ins. Bldg. Main 1511.

MONEY TO LOAN—FROM $500 TO $50,000 ON improved real estate. 4327 SOUTH PARK AVE. South 4840-J.

I HAVE $20,000 AT 6 PER CENT., 3 OR 5 years, on improved ranches, Southern California, principals only. Inquire 203 GRANT BLDG.

MONEY TO LOAN—AT CURRENT RATES, ON city or country property. FARNSWORTH BROS., 1027 Van Nuys Bldg. F1209; Main 816.

6 & 7 PER CENT. MONEY, CITY OR RANCHES. S. R. EARNEST & CO., 831 H. W. Hellman Bldg. Hugh W. Walker, ... S. Rhea Ernest.

CITY, SUBURBAN OR BEACH LOANS. R. M. CAMPBELL, 219 Story Bldg. Main 6270.

READY MONEY FOR SECOND MORTGAGES, LOWEST RATES, CROWE, 427 STORY BLDG.

MONEY, CURRENT RATE, ON IMPROVED CITY property. GOODRICH REALTY CO., 41890.

LOAN $2500 TO $10,000. 7 PER CENT., FOR IMP. prop. F. H. EVARTS, 606 Van Nuys Bldg. 14959.

PRIVATE MONEY, LOWEST RATE, LOCKHART & SON, 731 H. W. Hellman Bldg. 12776.

Salaries, Chattels and Collaterals.

TO LOAN—ON CHATTELS, 2 PER CENT. MO. Furnishings, private homes preferred. Money same day. Easy payments. All business strictly private. Our satisfied clients our recommendations. Security left in your possession.
A4378, Bdwy. 355. LOAN DEPARTMENT, Suite 601 Union Oil Bldg., Los Angeles.

AUTO LOANS ON YOUR CAR WHILE IN USE. Are you behind on your payments? We can assist you to pay it off on easy installments. NO BROKERAGE. NO COMMISSION.
LASKER BROS. FINANCE CO., INC.,
Home 577296, 6422 Hollywood Blvd. Holly 3549.

LOANS TO SALARIED PEOPLE.
BROADWAY LOAN CO.,
408 Haas Bldg., 7th and Broadway.

TO LOAN—
Money.

Salaries, Chattels and Collaterals.

AUTO LOANS AND ASSISTANCE—
Are your payments too high?
Are you back in your payments?
Could you use some ready cash?
Do you wish to exchange cars?
Does somebody wish your car?
If so, C. WILL RISDEN,
60787. 1115 S. Olive st. Main 3847.
We do automobile repairing for less.

LOANS TO SALARIED PEOPLE; 17 YEARS IN business. BLAKE & CO. 430 Mason Bldg.

IF BEHIND IN AUTO PAYMENTS, SEE MR. DROLLINGER, 1307 S. MAIN.

AUTO LOANS, NO COMMISSION, PICO 2397. A. L. LASKER CO., 320 Marsh-Strong Bldg.

Diamonds and Jewelry.

DIAMONDS, JEWELRY—LIBERAL LOANS
DIAMONDS ARE SAFE LEFT WITH US.
INTEREST 1 TO 2 PER CENT. A MONTH.
No other charges. Loan any amount.
Our own money. Confidential.
14 years in same building. Private rooms.
REFERENCES, any bank, hotel or jewelry firm.
Diamonds kept in Hellman Bank safe deposit vaults.
No misrepresenting. No charity, but legitimate.
KUBEL LOAN COMPANY,
306-7 Stimson Bldg., Third and Spring. F3208.

MONEY TO LOAN ON DIAMONDS—DIAMONDS, jewelry, pearls, silverware and other valuable articles. Pledges kept in bank safe deposit vaults. Courtesy, fair treatment, and confidence are our business policies. Private rooms for your convenience. Interest, 1 to 2 per cent. No other charges. Quick action. Liberal loans. References.
MARKWELL & CO.,
300 Citizens' National Bank Bldg.
Fifth and Spring sts. Phone 15792.

MONEY TO LOAN—
ON DIAMONDS AND JEWELRY.
1 to 2 per cent. Absolutely no other charges. Diamonds kept in your own sealed package in deposit vault until redeemed. Furniture, pianos, autos in storage. Reliable. 20 years in business. Bank reference. Business strictly confidential.
12102. THEO. J. WELK, Main 8577.
408 Investment Bldg., 8th and Broadway.

PROVIDENT PLAN—
1 PER CENT. PER MONTH,
DIAMONDS, JEWELRY, PERSONAL PROPERTY.
PROVIDENT LOAN ASSOCIATION,
A BENEVOLENT ASSOCIATION,
720 S. SPRING ST.
MAIN 3471, F5051.

DIAMOND LOANS, INT. 1 PER CENT., REFS. FITCH-LAUGHLIN, 710 Grant Bldg., 4th-Bdwy.

MONEY WANTED—
Real Estate and Collaterals.

WANTED — MONEY, $14,000 WANTED FOR 3 years, at 7 per cent., on gilt edge city income, worth $40,000; could use $5000 in government bonds. MISS CAMPBELL, 618-19-20 Hollingsworth Bldg. 60632.

WANTED—$5500 ON BEAUTIFUL RESIDENCE near Berkeley Square, 75-foot lot, 2-story garage; GOOD LOAN. J. L. LEVY, 426 Merchants National Bank Bldg. M 4100.

WANTED — $300 LOAN SECURITY, GLENDALE lot worth $450 to $600, will pay one or two years, 7 per cent. interest in advance. Address Z, box 357, TIMES BRANCH OFFICE.

WANTED—$3000 AT 6 PER CENT. ON 1827 N. Normandie, Hollywood. $3600 at 6 per cent. on 1815 N. Normandie, Hollywood. Principals only. WEST 4765.

WANTED — $4000; FACES VERMONT; BRAND new 6-room duplex building, garages. 568459.

WANTED — $2000, FINE MODERN HOUSE, GArage, near W. 16th, Oxford. WILSHIRE 5862.

WANTED—$600, 3 YEARS, ON GOOD REAL EState security. Tel. HOLLY 3209.

MORTGAGES, TRUST DEEDS—
For Sale, Exchange, Wanted.

WANTED — I BUY FIRST AND SECOND MORTgages, trust deeds, real estate contracts. I handle my own funds; no commission to pay; can furnish the money immediately, without escrow. CHARLES O. NOURSE, 333 Central Bldg., Sixth and Main. Phone 13560.

FOR SALE—$800; CONTRACT CASHING MONTHLY; owner's home; discount 25 per cent. THORKELSON, 14177.

STOCKS AND BONDS—
Miscellaneous.

CASH PAID FOR
$50 and $100
LIBERTY BONDS
or bank receipts. Cash paid at counter. No delay.
No checks given.
EDWIN KENNEDY & CO.,
Bond Dealers,
Members Los Angeles Stock Exchange,
601-602 Security Bldg.

WE PAY CASH.
FULL VALUE for your LIBERTY BONDS. No commission charges. Partly paid bonds and receipts bought for cash.
DIAMOND PALACE,
451 S. Main. Sign of the Street Clock.
Open until 9 o'clock every evening.

WILL ALLOW YOU $108 ON YOUR LIBERTY BONDS as a first payment on any number of acres, to 240, long terms, easy interest on balance. GOOD level land, plenty of water, near school, STATE HIGHWAY and town. Land valued right. Address OWNER, box 84, TIPTON, CAL.

SELL DIRECT TO US—
WE PAY FULL VALUE FOR YOUR LIBERTY BONDS. No commissions, net prices, partly paid bonds and receipts bought for cash. No delays. FRANKS CO., 214 W. 6th st. Hayward Hotel Bldg.

LIBERTY BONDS BOUGHT AND SOLD FOR cash. Cash paid at once. Prices based on market quotations. Call for prices, then ask your bank if they are fair. Absolutely a square deal.
P. B. SMILEY,
201 Union Oil Bldg.

CASH FOR LIBERTY BONDS! I PAY HIGHEST market price, all issues, any size. R. D. RICHARDS, 403 Union Oil Bldg. Phone 15242. Established 1884. Reference First National Bank.

ABSOLUTELY HIGHEST PRICE PAID AT ONCE for Liberty Bonds and receipts. H. N. WILLARD & CO., ground floor, 623 S. Spring.

LIBERTY BONDS BOUGHT. IMMEDIATE CASH. Highest prices paid, our representative will call upon request. H. M. COLE, 466 P. E. Bldg. 62405.

WE BUY LIBERTY BONDS, PAY CASH ON DElivery. Money advanced to assist installment buyers. J. C. HURCH & CO., 301 Story Bldg.

BONDS BOUGHT FOR CASH, NO DELAY. ROYAL SECURITIES CORP., 405 S. Hill, Suite 210.

MINES—
And Mining.

RICH ARIZONA SILVER MINE— From which many thousands was shipped in early days; two big ledges, showing ore 1 to 3 feet wide, assaying $14 to $292. About 200 feet work; will bond and lease or sell interest reasonable terms. Chance for fortune. Return Arizona few days. Call room 175, NATICK HOTEL.

GOLD SHIPMENTS TO DATE, AVERAGE $40 per ton, assays run to $150 per ton; need some funds for additional development; will give liberal division. Address E, box 99. TIMES OFFICE.

HOTELS, ROOMING-HOUSES—
For Sale, Exchange, Lease, Wanted.

For Sale.

FOR SALE — EXCHANGE—WANT HOTEL OR apartment furniture and lease, have clear lot worth $1200, and cash difference up to $1500, and assume good trade. See Edson, with HAMELL CO., 629 Story Bldg. 62696 or Main 5567.

FOR SALE — TRANSIENT HOTEL THIS WEEK only, half terms; thousand dollars and $25 month, would take some clear trade. WAR IS OVER, here is your chance for good place. See Edson, with HAMELL CO., 629 Story Bldg.

FOR SALE—ON ACCOUNT OF SICKNESS A GOOD rooming-house on the car line, 22 rooms, furnished, best business in town. Address 312¼ W. FOURTH ST., Santa Ana.

TO LET—22 ROOMS AND 12 ROOMS, BOTH UNfurnished, reasonable. M'GARRY, 11268.

FOR SALE—27 ROOMS, 5TH, NEAR GRAND. Best returns for your money in city. M. 3085.

For Lease.

FOR LEASE—UNFURNISHED, 28-ROOM HOTEL, good-paying proposition for right party; located in industrial district, near Salt Lake, Seventh st. stop from shipyards; will start rent at $40 per month to right party. 694 S. RIO ST.

APARTMENT-HOUSES—
For Sale, Exchange, Lease, Wanted.

For Sale.

FOR SALE—BUYERS AND SELLERS ATTENtion! I was not born in California, but that is not my fault, however a newcomer may learn more in three months than a native son would learn in a lifetime. I am from Arizona from whence come all live people. I have been here long enough to know that every real estate man has something of his own to sell—that when he gets listings of your property, he immediately goes forth to sell his own. He adds so much to your price that the property does not sell. We are going to run a different kind of a place. We will sell apartment-houses for the price listed plus $25 for our commission. If you are a widow we might consider selling for less. Give us your exclusive listings and try us for quick results. We have lady attendants and cars to haul you in. If you appreciate courtesy and business done as you would instruct us to do it, all the red tape taken off your hands, try R. M. LEEPER, Business Chances, 826 Story Bldg. Phone Pico 3394.

BUSINESS INVESTMENTS—
All Kinds.

HOME FOR LIFE FOR $5000.
If 60 years of age or older and in good health. This means room and board for life for you or yourself and wife in a beautiful new hotel, one and one-half hours' ride from Los Angeles—hotel and grounds as fine as anything in Southern California; cost $150,000; every modern convenience, bath, electric lights, telephone with every room. This is not a so-called home or institution; your $5000 gives you the same privileges accorded to any other guest that pays five dollars per day in this hotel. Address, call or write JOHN SMITH, 411 Citizens' National Bank Bldg.

BUSINESS CHANCES—
Of Many Kinds.

PARTNER WANTED TO HELP START 120-ACRE hog ranch; have ranch, etc. You must have some cash. BOX 84, Tipton, Cal.

WANTED — MEN FOR RETAIL MILK ROUTE, steady work, good wages; bond required, retail dept. CRESCENT CREAMERY, 241 Winston st.

FOR SALE—CAFE DOING THRIVING BUSINESS. Good location for man and wife. Will consider terms. 956 S. FIGUEROA.

FOR SALE — SHOWCASES, SODA FOUNTAINS, largest stock in the West. WEBER SHOWCASE AND FIXTURE CO., 319-330 S. Los Angeles st.

FOR SALE—TRANSFER BUSINESS STAND, 102 E. 5TH. 1916 FORD. I AM DRAFTED.

BUSINESS CHANCES—
Of Many Kinds.

MERCHANTS — WE CAN CLOSE OUT YOUR stock, reduce it, raise money, or increase your business 20 to 50 pct. Largest and oldest sale firm in California. CALLAHAN SALE SYSTEM, Van Nuys Bldg., Los Angeles, Cal.

A GOING MANUFACTURING CONCERN RIGHT here in Los Angeles, making money, desires more capital to take care of increased business. Will stand closest investigation. Address X, box 153, TIMES OFFICE.

FOR SALE—BEST LITTLE CORNER CASH GROcery, Sawtelle, Calif. $50 daily business; for two; worth investigating. Two blocks Soldiers' home. (No agents.) W. H. ELLIS, 10th and Wilshire.

WE HAVE AN EXCEPTIONAL SIDE LINE FOR PARTIES TRAVELING EAST OR THROUGH THE COUNTRY. SELLS ON SIGHT. CAN MAKE YOU $150 TO $300 A MONTH. 741½ S. LOS ANGELES ST.

WANTED—A PARTNER TO TAKE ONE-HALF interest in a long-established garage, long lease, must have some knowledge as a buyer in used cars. No triflers need apply. 1877 W. JEFFERSON ST.

BARBERS, ATTENTION— Don't miss this chance, complete 5-chair barber shop for sale or lease in the flourishing city of San Pedro, best location. 110 E. 5TH ST. See MIKE ROTH, Owner, 675 S. Los Angeles st. Phone 23835.

FOR SALE—CONFECTIONERY, SODA, CIGARS and small line of groceries, business valued at $1000. Call and see for yourself. 703 W. JEFFERSON.

TERRITORIAL RIGHTS SALESMEN FOR A splendid device of universal demand; fully established and indorsed; men of ability can easily clear $1000 a month without investment. Call 507 MARSH-STRONG BLDG.

FOR SALE—SHOE STORE AND REPAIRING PARlor in Hollywood, with or without shoe stock, machinery and fixtures at bargain, cheap rent. Attractive business proposition. Apply 1647 CAHUENGA AVE., Hollywood.

FOR SALE—GOOD BRICK GARAGE, AND OIL station, good corner. Will lease $35 per month. Sell stock at invoice, about $1200. GEO. McKIBBON, West Washington and 33rd ave. R.F.D. No. 7.

I HAVE SOME BUILDINGS, COST $3000, A long lease, on grounds, fine location for small factory. What am I offered, cash or exchange? Call BROADWAY 3704.

FOR SALE—GROCERY, GOOD BUSINESS, CLOSE in; stock about $1500; fixtures $225; will reduce to $1000; rent $25; 4 living-rooms, large yard, garage. BROADWAY 1573.

FOR SALE—WELL PAYING BARBER SHOP, must leave immediately, 3 white chairs, 2 mirror cases, 3 bath tubs and cigar stand, cheap. 117 COMMERCIAL.

FOR SALE—DRUG STORE IN SOUTHERN PART of city, excellent residence, location, sales $2000 per month, practically no credit. For particulars address 1346 W. 29TH ST.

GREAT CHANCE FOR MAN WITH $500 CASH; light manufacturing partnership; big profits. Call mornings, 9 to 12, 429 GROSSE BLDG., Sixth and Spring.

WILL TRADE MY STORAGE BATTERY BUSIness at once for light automobile and pay difference in price in cash or Liberty Bonds; no agents. Call 1095½ W. PICO.

FOR SALE — GARAGE, BIG BUSINESS ESTABlished 7 years, fully equipped; must sell on account of other business. 3782 S. VERMONT.

IF YOUR AGENT IS SLUGGISH AND SLOW, try Leeper. Always on the go. He charges less. 826 STORY BLDG.

FOR SALE—SKEE BALL ALLEYS, VERY CHEAP. C. SHEPHEARD, 44 Navy ave., Venice.

WANTED — FINANCIAL AID TO FARM 200 acres, Imperial Valley; good money. Address 124 S. FREMONT, Apt. 2.

RARE BUSINESS OPENING FOR SOME MONEY, pay $108 weekly. 201 GRANT BLDG.

FOR SALE—LOS ANGELES TIMES AGENCY. A. J. BROWN, 212 S. Garey, Pomona.

CONFECTIONERY, CIGAR STORE, FINE PAYING, fine location, bear investigation. WEST 7030.

$350 CASH, 60 ROOMS; PRICE $1200, OR TRADE for auto. 463 BIXEL.

FOR SALE—GROCERY STOCK AND FIXTURES. Call 1707 E. 38TH ST.

PARTNERS—
Wanted.

WANTED—PARTNER, SILENT OR ACTIVE, IF active one with selling experience and ability preferred—to invest $1500 in a selling agency, that I own. This agency is sure to net over $500 per month. References. Address E, box 361, TIMES BRANCH OFFICE.

WANTED — GREAT CHANCE FOR MAN WITH $500 cash; light manufacturing partnership; big profits. Call mornings, 9 to 12, 429 GROSSE BLDG., Sixth and Spring.

WANTED — A PARTY WITH $25,000 CASH TO buy half interest in the property at 744 S. HOPE ST. Please call forenoons.

WANTED — PARTNER, DETECTIVE AGENCY, have license and business. Address E, box 262, TIMES OFFICE.

WANTED — YOUNG LADY WITH $25,000. I have same amount, for legitimate business investment. Address D, box 8, TIMES OFFICE.

WANTED — ASSISTANT, SOME MONEY BUYS interest, pay $100 weekly. 201 GRANT BLDG.

BUSINESS CHANCES—
Wanted.

WANTED — STOCKS OF MERCHANDISE, ANY amount, groceries, dry goods, shoes, ladies' and gents' furnishings, hardware, machinery, jewelry, notions, office furnishings; highest cash price paid for same; money advanced on consignments. Before you sell or trade, be sure and call us; it will be your benefit. All our business is strictly confidential. J. J. SUGARMAN, 335 S. Los Angeles st. F4810, Main 3114.

WANTED—BUSINESS. HAVE A FEW HUNDRED dollars to invest in small business that will stand enlargement, on good road near Los Angeles. Address F, box 1437, TIMES AGENCY, Long Beach.

WANTED—DRY GOODS, VARIETY OR GENERAL merchandise business, $3500-$4000 cash; prefer suburb. Address F, box 350, TIMES BRANCH OFFICE.

LEGAL NOTICES—
Of All Kinds.

ON AND AFTER NOVEMBER 8TH, 1918, NO bills contracted in the name of the Co-ordinating Committee of Camp Kearny, Cal., or by persons claiming representation thereon, will be paid unless indorsed by the chairman or the secretary of the committee.

MURDER CHARGE ONLY WAY TO GET KAISER.

[EXCLUSIVE DISPATCH.]

CHICAGO, Nov. 11.—The Kaiser's fate is up to Holland, according to Dean J. P. Hall, an authority on international law of the University of Chicago.

"Even if Holland's treaties with the Allied countries do not include extradition of political prisoners she might give him up at the request of those nations. It has happened that countries have voluntarily surrendered people who were not subject to extradition under their treaty.

"If the Kaiser were accused of murder by the Allied governments, Holland would have to decide whether that were really an honest claim before she gave him up. The international treaties specify what kind of criminals can be extradited. Usually political prisoners and petty offenders are not included in the list of persons who can be extradited."

PRESIDENT ATTENDS BRILLIANT FUNCTION.

[BY A. P. NIGHT WIRE.]

WASHINGTON, Nov. 11.—President Wilson attended a reception given tonight by Count Macchi di Cellere, the Italian Ambassador, at his home, the occasion being a joint celebration of the birthday anniversary of King Victor Emmanuel of Italy, the victory of the Italian armies over Austria, and the end of the war.

The President was accompanied by Mrs. Wilson, and the other guests included members of the Cabinet and the diplomatic representatives of the Allied and neutral governments. It was the first diplomatic function Mr. Wilson has attended since the United States entered the war. He was congratulated by representatives of all the Allied nations on the victorious conclusion of hostilities.

COL. ROOSEVELT IS TAKEN TO HOSPITAL.

[BY A. P. NIGHT WIRE.]

OYSTER BAY (N. Y.) Nov. 11.—After suffering great pain for the last ten days from an attack of sciatica, Col. Theodore Roosevelt was removed today to Roosevelt Hospital, New York, to be near his physician.

He has been confined to his bed for more than a week, but has been assured that by going to the hospital and being under treatment there he will be able to get about in a short time.

SOUTHLAND MEN IN CASUALTIES.

Private Erwin E. Stein, one of the first Southland men to go into training at Camp Lewis, was officially reported killed in action on the western front yesterday. He was 26 years old, and a brother of Albert E. Stein, president of the Angelus Paper Box Company here, with whom he formerly associated in business. He went to Camp Lewis a year ago last September, shortly after the passage of the selective service bill, and was called for overseas duty with the Three Hundred and Sixteenth Engineers last May. According to letters, he saw active service almost from the first.

On the official casualty report yesterday there appeared the name of Corp. Louis A. Kengla, a member of Co. F, One Hundred and Seventeenth Engineers, a nephew of Charles O'Kane, chief inspector of the Quartermaster Corps for the Los Angeles district. Corp. Kengla, an enlisted man, was known in Y.M.C.A. work here before entering the service, and enlisted with several of his fellow-workers. Word was received last year to the effect that he had killed two Germans in action. Later he himself was reported severely wounded, and on August 1 his family received unofficial word that he was killed. Shortly afterward, however, he was reported returned to the front, and official news came yesterday of his death. He leaves, in addition to his uncle here, two sisters, the Misses Eileen and Blanche Kengla of San Francisco.

After having recovered from a gas wound that he received in the St. Mihiel fighting last August, Lieut. Mitchell Porter Walker of Co. M, Sixth Infantry, has been officially reported wounded a second time, this time in the latest Verdun skirmish. The officer, whose wife resides here at No. 1249 West Sixth street, came here from Birmingham, Ala., where his family is prominent. He has been in the service for over a year.

Private Ernest Orville Ament, the son of Mrs Isabelle J. Ament of No. 5523 Virginia avenue, Los Angeles, has been reported lying in a hospital "somewhere in France," suffering from wounds of undetermined degree. The soldier, who has been in service a year, was a former athlete at the Hollywood High School.

Myron Friedman, a cadet flyer at the naval flying field at North Island, on the point of receiving his commission, died early yesterday of pneumonia at the naval hospital at Balboa Park. He had just passed his twenty-first birthday. He leaves his father, M. Friedman, and a sister, Miss Lillian Friedman of No. 1575 West Vernon avenue.

That Corp. William R. Phillips, formerly in the employ of the Lasky Film Company here, was severely wounded in action on September 29 was the word received by his mother, Mrs. Lydia Phillips, of No. 836 Parker street. He is a member of Co. M, Three Hundred and Sixty-first Infantry, and has been overseas for some time.

FINANCIAL PLANS TO UNDERGO NO CHANGES.

GOVERNMENT TO LAUNCH ANOTHER LIBERTY LOAN IN SPRING.

[BY A. P. DAY WIRE.]

WASHINGTON, Nov. 11.—Peace will have no great effect immediately on the government's internal financial programme.

Treasury officials said today that expenses of about a billion and a half dollars a month are expected to continue through the winter, with another war loan in the spring, and that the billions of dollars to be provided by the pending revenue bill will be collected just the same next June.

Loans to Allies will not be shut off, but if the call for aid from those governments continues many months, it will be under a new programme providing for peace and reconstruction loans. The government's policy for assisting in the financing of the great task of rebuilding war-torn sections of Europe is not yet formulated.

The government's financial agent in many important reconstruction measures will be the War Finance Corporation, whose powers Congress will shortly be asked to broaden to enable it to advance funds to enterprises essential for peace, the industries converting from war to normal production and possibly even rebuilding ventures abroad.

Expenditures, appropriations, bond issues and taxations were discussed today informally by leaders of Congress.

DEMANDS PUNISHMENT OF GREAT CRIMINALS.

[BY A. P. NIGHT WIRE.]

MONTREAL, Nov. 11.—Great historic wrongs have to be righted and great criminals called to account now that the armistice has been signed, Sir Thomas White, acting Prime Minister of Canada, asserted here today.

"If those who have conspired against the peace of the world, who have brought unspeakable woes and calamities upon mankind, and under whose direction brutalities of inconceivable barbarity have been perpetrated in subversion of the law of nations and of humanity are not brought to punishment for their monstrous crimes, it will be the greatest failure of retributive justice in the annals of history," he said.

PLUNGES 125 FEET, BUT SLIGHTLY HURT.

[BY A. P. NIGHT WIRE.]

JERSEY CITY (N. J.) Nov. 11.—Thousands of spectators today watched Robert Simpson, soldier in the army Signal Corps, climb a five-story building and to the top of a flagpole on the roof, 125 feet from the ground, lose his hold, plunge to the street and escape death. He landed on the cloth top of a moving automobile. The driver sped with him to a hospital, where it was found he was injured, but not too seriously to jump from his bed and salute an officer who came to ascertain his condition. Simpson climbed the building as a Liberty Day "stunt."

THIRTEEN FISHERMEN DROWNED IN A WRECK.

[BY A. P. NIGHT WIRE.]

VICTORIA (B. C.) Nov. 11.—Thirteen fishermen were reported drowned yesterday in Lummi Bay when the fishing boat Renfrew was wrecked in a heavy storm.

PRESIDENT MAY SIT AT PEACE SESSIONS.

[EXCLUSIVE DISPATCH.]

WASHINGTON, Nov. 11.—President Wilson may take part in the peace conference himself as the head of the United States mission. This is a remote possibility, and probably will not be realized, but it is the President's dearest wish to do so if it is at all possible. The President cannot leave the United States without the consent of Congress, and it is not probable that such permission would be willingly granted in view of the great responsibilities that still lie before the United States in the feeding and policing of a great share of the world's territory.

Five men, it is believed, will constitute the United States mission to the peace conference. One of these, it is virtually certain, is to be former President William Howard Taft. Another whose selection is regarded certain is Supreme Justice Brandeis. The Secretary of State will be a member. It was said tonight that Col. E. M. House was to be appointed to the head of the State Department temporarily in the event that the President himself cannot head the mission, so that Col. House could be one of the peace negotiators. Few persons regard this suggestion as likely and believe that the President will appoint Col. House to the peace conference without reference to the tradition that the Secretary of State must be one of the members. James Hamilton Lewis of Illinois, recently defeated for United States Senator, is regarded as a possibility for a fourth member on the commission, and it is regarded as virtually certain that Samuel Gompers, president of the American Federation of Labor, will be appointed.

BRYAN WANTS PLACE.

William Jennings Bryan and his friends are moving heaven and earth to secure for him a place at the peace table as one of the representatives of the United States. He is said to have the backing of many church organizations throughout the country, but the possibility of his selection seems most remote under the circumstances.

President Wilson's address before a joint session of Congress was signalized by a great ovation and the relief and joy that the end of the world war had come were shown unmistakably in the applause and cheers that echoed and re-echoed throughout the hall of Representatives. It was different than the cheering that marked our entry into the war, and the applause that greeted sections of the armistice showed that the document was thoroughly acceptable. President Wilson's remarks at the end of the terms of the armistice are taken as mostly for consumption in Germany so far as they relate to leniency towards the conquered.

MUST FEED WORLD.

President Wilson's real purpose in appearing in person before Congress and reading the terms of the armistice instead of transmitting it to the public in the usual way is to arouse the country to the knowledge that the United States must feed the world and must also undertake the bulk of the work in policing a great section of Europe until stable government and peace are a reality all throughout the Old World. Immediate action along this line is contemplated, and the President desired the whole country to know that the United States has a great and expensive work ahead of it, and that the task of this country overseas is far from finished.

Chairman Baruch of the War Industries Board and Fuel Administrator Garfield will leave Wednesday with Food Administrator Hoover and Chairman Hurley of the Shipping Board. Mr. Baruch is to head the reconstruction work abroad, and will probably return within sixty days with most of the party, with the exception of Mr. Hoover, who expects to remain on the other side in charge of the provisioning of the greater part of Europe. Mr. Garfield is to give special study to the restoration of the coal mines in the devastated territory and to the study of the needs for fuel until they can again produce coal supplies for the ravaged districts. Chairman Hurley will make a survey of the merchant shipping of all the Allied countries.

ROADS PLAN TO HAUL ENORMOUS TONNAGES.

[BY A. P. NIGHT WIRE.]

WASHINGTON, Nov. 11.—Railroads will continue under government control until twenty-one months after peace has been declared officially unless Congress meanwhile enacts new legislation shortening this period or providing for permanent Federal direction.

The Railroad Administration is planning for the hauling of great quantities of "reconstruction freight" in the next year or two, and regards continuance of pooling of facilities as necessary.

HAVANA CELEBRATES IN A NOISY FASHION.

[ATLANTIC CABLE—EXCLUSIVE DISPATCH.]

HAVANA, Nov. 11.—Twenty-one guns booming from the ancient Cabanas Castle, whistles blowing from scores of vessels in the harbor, and bells ringing throughout the city told Havana that the armistice this time was certainly signed and the inhabitants turned out in a demonstration seldom if ever equaled.

CHEYENNE ABLE TO HANDLE EX-KAISER.

[EXCLUSIVE DISPATCH.]

NEW YORK, Nov. 11.—By telegraph to the editor of the New York Times:

"Cheyenne (Wyo.) Nov. 11.—Send the Kaiser to Cheyenne, Wyo. We will take care of him.

"FRANK L. HOUX, Governor."

REJOICING IN JAMAICA.

[ATLANTIC CABLE—EXCLUSIVE DISPATCH.]

KINGSTON (Jamaica) Nov. 11.—The news of the signing of the armistice was received with rejoicing over the island. Every one wears a little British flag and all the buildings are decorated.

Hamburg Prussian Minister Arrested

[BY ATLANTIC CABLE AND A. P.]

PARIS, Nov. 11, 9:05 a.m.—The Prussian Minister at Hamburg has been arrested at his home in that city, according to a Basel dispatch sent on Saturday, but delayed in transit.

SAN DIEGANS SING SONGS OF VICTORY.

BIG MILITARY DEMONSTRATION FEATURES SOUTHERN CITY CELEBRATION.

[EXCLUSIVE DISPATCH.]

SAN DIEGO, Nov. 11.—The greatest celebration San Diego has ever known began this morning at 3 o'clock, when the whistle of the railway power plant blew for twenty minutes announcing the end of the world war. An impromptu parade unlike any ever seen here before was soon formed by citizens aroused by the whistle and by automobiles, in which sailors and civilians with megaphones shouted "the war is over." By the time the parade had covered several blocks there were 500 people in line who marched from 4 until 6 o'clock carrying the colors. At the head was Mrs. David Fraser, wife of Capt. Fraser, who is in France with the One Hundred and Fifteenth Ammunition Train. Some had horns, others with kitchen pans and anything with which to make a noise. One woman in a bathrobe and slippers proudly marched with the line. In front of the U. S. Grant Hotel a crowd gathered and sang songs of victory.

The City Council declared a holiday and the county courts adjourned soon after opening at 10 o'clock this morning. By order of the Chief of Police all saloons were closed that the celebration should be orderly.

At 3 o'clock this afternoon one of the greatest parades ever seen here marched through the downtown streets. In the great column which was marshaled by Capt. Arthur MacArthur, commandant of the naval training station, were sailors from the naval training station, the section naval base, the Marine Corps, the naval air station, and sailors from the flagship Oregon who carried the great flags of the Allies as they marched. Soldiers of the Twenty-first Infantry followed, then the Boy Scouts, the City Council, the Woman's Motor Corps, employees of the big stores and other industries, the Daughters of Liberty, which is composed of the wives, mothers, sisters and daughters of service men; city employees and citizens in automobiles. Bands from the naval stations, the flagship, the naval air station and the Twenty-first Infantry played. From the U. S. Grant Hotel the parade was reviewed by Rear-Admiral W. F. Fullam, commander of the Pacific Fleet, Congressman William Kittner, Mayor Wilde and Melville Klauber.

In the lobby of the U. S. Grant Hotel, where hundreds crowded all day long, there was a musical programme after the big parade in honor of the peace celebration and for the United War Workers' Campaign, which had a booth in the hotel lobby.

While the parade was witnessed by thousands lined up on the streets who added to the celebration with shouts and the honking of horns up in Balboa Park, a committee of women headed by Mrs. Walter H. Dupee, served tea to convalescent sailors in the new convalescent Red Cross house just opened in the San Joaquin Building in the park.

MANY COUNTY TOWNS JOIN IN PARADES.

[EXCLUSIVE DISPATCH.]

POMONA, Nov. 11.—The entire east end of Los Angeles county broke loose in a pandemonium of joy at the receipt of the news that the armistice had been signed and there commenced a day of celebration such as the district has never seen before. Throngs filled the streets from midnight to dawn and every noise-making instrument that could be secured was brought into play. At daylight the celebration started with renewed interest. A throng of a thousand people hung the Kaiser in effigy on the main street corner and then riddled the dummy with shot.

Later in the morning a great parade was formed and a procession of the entire upper end of the San Gabriel Valley was started. Leading the parade were the Home Guards of Glendora, Covina, San Dimas, La Verne, Claremont and Pomona, all of which places were visited by the procession.

HOLD REAL CELEBRATION.

[EXCLUSIVE DISPATCH.]

ONTARIO, Nov. 11.—Considering the celebration of last Thursday, when false peace rumors reached this city in the light of a dress rehearsal, Ontario outdid itself today in welcoming the real news of the end of the world's greatest war. When word of the signing of the armistice reached Ontario at shortly after midnight pandemonium broke loose. Half the population promptly rose and remained up to celebrate. Impromptu parades of automobiles were formed and while whistles shrieked and bells tolled the peace tidings the wonderful news was carried to Upland and other near-by towns. The celebration continued late into the night.

TIMES CARRIER DIES.

[LOCAL CORRESPONDENCE.]

GLENDALE, Nov. 11.—Harold Kurtz, 13 years old, one of the brightest of The Times carriers in this city, died of influenza yesterday at his home at No. 1001 Melrose avenue, after two days' illness. He was the only remaining son of a widowed mother, and the fourth child she has lost in the past three years.

REDONDO MAN PRISONER.

[BY A. P. NIGHT WIRE.]

WASHINGTON, Nov. 11.—The War Department announced the names of officers and enlisted men held in German prison camps, including the following: Officers, Camp Karlsruhe: Lieut. Roy Thomas, Redondo. Enlisted men, Valentine Gaudian, Oakland.

MEXICAN CONSUL DIES.

[EXCLUSIVE DISPATCH.]

CALEXICO, Nov. 11.—Jose B. Molina, Mexican Consul at Calexico and close personal friend of Carranza, died early this morning at the Mexican Consulate in this city, a victim of the influenza epidemic. He succeeded Consul M. L. Parades at this post six months ago and was popular and respected by Americans and Mexicans alike.

IRRIGATION ENGINEER DIES.

[EXCLUSIVE DISPATCH.]

SAN BERNARDINO, Nov. 11.—F. C. Lauzon, aged 68, declared to be the father of the Gunnison tunnel irrigation project, in Southwestern Colorado, died here after being rushed from Kingman, Ariz., in an effort to save his life. The body leaves tonight for burial at Salt Lake City. Lauzon started the government project which resulted in watering one of the biggest districts on the western slope back of Grand Junction, Colo.

THE CITY
AND ENVIRONS.

Canvassing the Votes.

The Supervisors yesterday started in to canvass the votes of the recent general election under the supervision of L. R. Paxton. It will require about ten days, it is said, to complete the official return.

"Times" Serenaded.

The Ben Laietsky Shrine Band went into action yesterday before the peace celebration was very far along, and added a bit of melody to the otherwise somewhat hectic noises which prevailed. The band serenaded The Times editorial department during its tour.

Peace Dinner Party.

A peace dinner party was given by Mr. and Mrs. Eugene Cohn, No. 3037 Raymond avenue, last evening. The guests were members of the "P. S. Club." They were Mr. and Mrs. A. M. Ellis, Mr. and Mrs. Ellis Cohn, Mrs. M. Lewis, Miss Harriet Lewis, Mr. and Mrs. Maurice Block, Mr. and Mrs. R. Goldstein, Masters Stanley Ellis and Harry Cohn. The decorations were miniature battleships and silk flags.

Soldier Taken Sick.

Sergt. Sidney R. Flowers, recovering from the effects of being gassed in France with the American Army, was again taken sick at Sixth and Broadway early yesterday morning while celebrating the results of his comrades and Allies' victory. He was treated at the Receiving Hospital and taken to his home, No. 1128 Colton avenue. Sergt. Flowers is business manager of Fragments of France, a soldier organization.

Japanese Mission Coming.

The Honorary Japanese Commercial Mission from Tokio is due to arrive in Los Angeles on November 20 for a visit of several days. It is headed by K. Yamashina, vice-president of the Tokio Chamber of Commerce, and S. Shiba is secretary of the mission, which consists of six prominent Japanese commercial leaders who are on a tour of American cities. They come to Los Angeles from Salt Lake City and will stay at the Alexandria.

HAMILTON SET RIGHT.

Supervisors Adopt Resolution Saying Certain Charges are "Utterly False."

In order to set himself right in the eyes of his friends, Chairman Hamilton of the Board of Supervisors was the means of the board yesterday adopting a resolution declaring that the circular issued by the Teachers' Committee on School Revenues, charging that Mr. Hamilton had been removed from the department of finance because of mismanagement of the auto license fund and the county road fund was "utterly false."

The resolution stated that Mr. Hamilton, when he became chairman of the Board of Supervisors, appointed his own successor as chairman of the department of finance.

COGSWELL "DROPS IN."

Supervisor-elect Calls on Some of Future Associates; Talk of Chairman.

Supervisor-elect P. F. Cogswell, who defeated John J. Hamilton, the present chairman of the board, called on County Counsel Hill yesterday and later met Supervisors Dodge and Delorey, who still lingered in the board room. He and Supervisor-elect J. H. Bean will take their seats on the board on December 2. At that time the board will organize by electing a chairman.

There is no talk at present as to which member of the board will be selected, but it is likely that one of the old members will be named. These are Supervisors Dodge, McClellan and Woodley.

TRIAL IS HALTED.

The peace jubilation yesterday halted the trial of the $75,000 lost-love suit of Mrs. Rhoda M. Taber against Mrs. Gents Blackman Lyman and her mother, Mrs. Mary Blackman. The case will be continued today in Judge Monroe's court. Mrs. Taber charges that her husband, Wemdell Z. Taber, a druggist of Pasadena, was enticed from his home by the alleged hypnotic power of Mrs. Lyman. The defendants deny the charges of the complaint.

BACKUS ARRESTED.

When J. J. Backus, superintendent of the city building department, neglected to obey the signal of Traffic Officer M. E. Wise at First and Broadway yesterday afternoon excited civilians leaped on the running board of the machine and ran it into the curb. Mr. Backus was taken in charge by Sergt. E. M. Slaughter of the war squad and taken to Central Station. There he was released on his own recognizance.

BUSINESS BREVITIES.
[Advertising.]

Men, your underwear needs consideration like your outerwear. If you don't know it, you ought to know that we have the largest stock of men's underwear in town. Union suits and two-piece suits—sizes 34 to 52—in all the standard makes. Munsing wear—none better for men and also boys. Harris & Frank, Spring near Fifth.

The Times Branch Office, No. 619 South Spring street. Advertisements and subscriptions taken. Telephones Pico 700, 10391.

Jarvis W. Wetherbee, D.D.S., has moved his office to Brockman Bldg., 7th and Grand. Phone 62606.

Yarn for knitting at wholesale prices. A. Brick, 745 S. Broadway.

St. Edgar Hotel, best in Redondo.

Tells a Secret.
Manufacturer of Famous Medicine Tells Ingredients, So Public Can Appreciate Pure, Reliable Medicine.

Many people fear to take medicine to check and abort colds, cure coughs, catarrh, etc. This fear is groundless with all the products of The Blackburn Products Co., Dayton, Ohio. Not one contains opiates, narcotics or harmful drugs. Mentho-Laxene, for coughs, colds, catarrh and all distress following a cold, is a compound of Wild Cherry, Tolu, Cascara, Grindelia, Menthoe Ammonium Chloride, and alcohol sufficient to preserve and keep in solution.

Every ingredient is in concentrated form and the medicine is so strong that only ten-drop doses are to be taken in the "raw" state. But the ideal way is to make into syrup by emptying a 2½ oz. bottle of Mentho-Laxene into a pint bottle and then fill the bottle with granulated sugar syrup, made by dissolving a pint of sugar in a half pint of boiling water. It is said by thousands that this makes a most effective home treatment for all cold troubles. The manufacturer guarantees it to please or money back. Sold by all good druggists.—[Advertisement.

MARLEY 2½ IN
DEVON 2¼ IN.
ARROW
COLLARS
CLUETT PEABODY & CO. INC. TROY N.Y.

The Outdoor Girl
Protects the skin and complexion from all weather conditions. Soothing and healing after exposure. Relieves sunburn, tan and rough or chapped skins. Try it today.
Gouraud's
Oriental Cream
Send 15c. for Trial Size
FERD. T. HOPKINS & SON, New York

HAIR COMING OUT?

Dandruff causes a feverish irritation of the scalp, the hair roots shrink, loosen and then the hair comes out fast. To stop falling hair at once and rid the scalp of every particle of dandruff, get a small bottle of Danderine at any drug store for a few cents, pour a little in your hand and rub it into the scalp. After several applications the hair stops coming out and you can't find any dandruff.

A Tonic and Health Builder

Take CALCERBS to rid yourself of that weakening, persistent cough, which is threatening you with throat or lung troubles. Even in acute cases affecting throat and lungs, CALCERBS have given much relief—in many cases helping to restore health. They give strength to combat illness. Contain calcium (a lime salt), so compounded as to be easily absorbed. Calcerbs, 50 cents a box, at all druggists or from manufacturer, postpaid.

ECKMAN LABORATORY, Philadelphia.
Makers of Eckman's Alterative.

BORADENT
The Milk of Magnesia
TOOTH PASTE
A Scientific Dentifrice

"The Exclusive Specialty House"
Myer Siegel & Co.
443-445-447 S. Broadway

—offer exclusive
Gift Suggestions

It is extremely difficult to select gifts that are both appropriate and useful, but our store is teeming with delightful garments and accoutrements that strictly adhere to all conservation requests, and are wonderfully smart at the same time.

May we invite you to come in and inspect our negligee and silk pajama department?

You will find exquisite gifts there, moderately priced, when one considers the cost of fabrics and workmanship.

For Dr. Bengué of Paris—

WE are glad to announce, on behalf of this famous French physician, that you can still obtain

BAUME
ANALGÉSIQUE
BENGUÉ

at most drug stores, in spite of war conditions.

You, of course, know how highly doctors here and abroad endorse this original French Baume.

It quickly relieves the pain of rheumatism, neuralgia, gout and sciatica, and is good for colds and catarrhal affections of the nose and throat.

Many have found, who for one reason or other have purchased a substitute, that the original Baume Analgésique Bengué is as hard to imitate as its name is difficult to pronounce.

THOS. LEEMING & CO.
American Agents New York

Famous for 25 Years

Foo & Wing Herb Co., Inc.
903 S. Olive St. Los Angeles, Calif.
Reg. Feb. 26, 1889. No. 52551

The only Chinese Herb Co. having a trade mark registered in the U. S. A.

Spanish Influenza!

Many people have been cured by our herbs. WHY NOT YOU? Price $1.00 per box.

If you have not been attacked, immediately use our DRAGON FLOWER HERBAL OIL for a preventative. It has proved very successful in China. No family or traveler should be without it. Price 25c, 50c and $1.00 per bottle. For mail order, send postage.

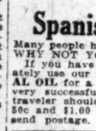

McBURNEY'S
KIDNEY and Bladder Medicine.
For Bright's Disease, brick dust deposit, bed - wetting, gravel, dropsy, diabetes and rheumatism. Send 50 cents in stamps to W. F. McBurney, 2007 S. Vermont Ave., Los Angeles, Cal., for 5 days' treatment. Prepaid, $2.00, all druggists. Established 1895.

Thanksgiving is coming—

Holiday Habits Are in Order

Order your new suit and coat NOW, in plenty of time for the celebration—you owe yourself some good clothes for the good work you've done.

All-Wool Suits & O'Coats
$30 to $65—Big Choice

A. B. Brauer & Co.
—Tailors to Men Who Know—
TWO SPRING ST. STORES
345-347 and 529-527½

Eczema
MONEY BACK
without question if Hunt's Salve fails in the treatment of Eczema, Tetter, Ringworm, Itch, etc. Don't accept substitutes. Some other treatments failed. Hunt's Salve has relieved hundreds of cases. Try it at our risk. Sold by druggists on this guarantee. Try it at our risk. Sold by druggists on this guarantee. Manufactured by A. B. Richards Co., Sherman, Texas.
HUNT'S Salve

PILDORAS
Nacionales
(National Pills) Try these

For Malaria, Chills, Influenza, Common Colds and Fever.
At Your Druggist's 35c and 65c.

AUCTION! AUCTION!
At 1055 and 1053 South Main Street
As soon as the Flu ban is lifted we invite our ad. SOME SALE, as goods are coming plentifully. We will conduct some of the largest sales ever held and we invite the world to attend them. At present we are making the best of the situation and selling good goods at auction and bargain prices at private sales. We have many consignments and before you purchase elsewhere we call your attention to these facts. We have on hand at all times a big selection of new and used household furnishings. Anyone having furniture or household goods to sell—we would gladly take any consignment and advance money on consigned goods. As soon as the Flu ban is lifted we will be open for business. Residence, Furniture, Real Estate, Live Stock, Merchandise Stocks, Automobile and Miscellany Sold on any part of the South-west. Yours for business, W. Dwight Hammond, Auctioneer. Successor to Reed & Hammond. Tel. 61545. Member of L. A. Auctioneers' Association.

AUCTION
No Auction Sale now, but I am ready any day
FOR CASH
any merchandise, such as Groceries, Shoes, Dry Goods, etc.
S. W. KOHN
The Reliable Auctioneer.
1607 S. Main St., L. A.
Bus. Phone Main 2655; Res. Phone 28938.
Member L. A. Auctioneers' Association.

AUCTION
J. J. SUGARMAN AUCTION & COMMISSION HOUSE.
335 South Los Angeles St.
F4810. Main 3114.

THOS. B. CLARK
General Auctioneer and Importer of Antique Furniture
MOVED TO
911-913
South Hill St.
F1807. Main 3391.

RHOADES & RHOADES
Expert Live Stock Auctioneers
Ben A. Rhoades and Harold B. Rhoades.
Sales conducted in all parts of California and adjoining States.
Office, 1501-3-5 So. Main St., Los Angeles
Phones: Main 1359—25879

REED & HAMMOND
General Auctioneers. 1053-55 So. Main St. Near 11th. Oldest and largest auction house in the Southwest. Experts in every branch of auction work. Watch our ads. and attend the big sales. Cash advanced on consignments. For all information call up F3545; Broadway 2860.

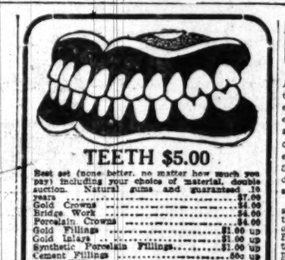

TEETH $5.00
Best set (none better, no matter how much you pay) including your choice of material, double suction. Natural gums and guaranteed 10 years $7.00
Gold Crowns $4.00
Bridge Work $4.00
Porcelain Crowns $4.00
Gold Fillings ..... $1.00 up
Gold Inlays ..... $1.00 up
Synthetic Porcelain Fillings ..... $1.00 up
Cement Fillings ..... 50c up
Silver Fillings ..... 50c up
Teeth Treated 50c
Nerve Removed (Painless) $1.00
Teeth Extracted (Painless) 50c
X-Ray Examination ..... FREE
OLD GOLD is extracted teeth is valuable. I pay cash or allow full value for it on dental work.
No charge for painless extracting when plate or bridge work is ordered.
ONE PRICE ONLY
The Only Private Dentist in the City Doing Work at Such
REMARKABLY LOW PRICES
NOT A DENTAL PARLOR. A private high-class, up-to-date, SANITARY dental office, with sterilized instruments and gentlemanly operators whom you will not be ashamed to recommend to your friends.
EXAMINATION FREE. Hours 8:30 to 6:00.
DR. FAIRFIELD
300 to 305 Pantages Theater Bldg.
156 South Broadway. Both Phones.

Subscribe to the CHRONICLE
San Fancisco's Leading Daily and Sunday Paper
You cannot afford to overlook its special Sunday features, which teem with interest.
Subscription and advertising rates given upon application to the Los Angeles representative of the Chronicle—
F. A. TAYLOR
337 South Hill Steet
Main 6637 61273

ESTABLISHED 1891
Woodill & Hulse Electric Co. Inc.
111-113 EAST 3RD ST.
"JUST AROUND THE CORNER FROM 3RD & MAIN"

CONSTANTIAN
The Best in Oriental Rugs
340 South Broadway

DRS. SHORES & SHORES
are Specialists in Catarrh, Chronic and Nervous Diseases, with 25 years' experience. Moderate fees, up-to-date treatment and medicines electricity, etc. Consultation free. Rooms 602-4-5 Lissner Bldg., 534 S. Spring St., Los Angeles. Office Hours: 9 to 12; 2 to 5; evenings, 7 to 8; Sundays, 10 to 12.

JEVNE'S
BDY 4900
10951

One Treatment with Cuticura Clears Dandruff
All druggists; Soap 25, Ointment 25 & 50, Talcum 25. Sample each free of "Cuticura, Dept. K, Boston."

The Jewelry Store Visitors to California Aways Enjoy
Brock and Company
"The House of Perfect Diamonds."
437-439-441 Broadway

Get the habit of ordering CRESCENT SPECIAL WEEKEND BRICK ICE CREAM

ASTHMADOR
AVERTS - RELIEVES
HAY FEVER
ASTHMA
Begin Treatment NOW
All Druggists Guarantee

LU-KO-TIVA
Every woman who enjoys cleanliness should include among her toilet preparations a box of this non-poisonous antiseptic. Send fifty cents to the
Consolidated Pharmacal Laboratories
Los Angeles, Cal.
and a trial package will be sent prepaid. Your money back if you are not entirely satisfied.

THE WEATHER.
[Official Report.]

LOCAL OFFICE, U. S. WEATHER BUREAU, Los Angeles, Nov. 11.—[Reported by Ford A. Carpenter, Meteorologist.] At 5 o'clock a.m. the barometer registered 30.00; at 5 p.m., 30.04. Thermometer for the corresponding hours showed 56 deg. and 70 deg. Relative humidity, 5 a.m., 28 per cent.; 5 p.m., 48 per cent. Wind, 5 a.m., northeast, velocity 8 miles; 5 p.m., southwest, velocity 5 miles. Highest temperature, 70 deg.; lowest, 56 deg. Rainfall for season, .70 of an inch; last season, .56 of an inch. Barometer reduced to sea level.

WEATHER CONDITIONS.—Areas of high pressure control the weather over the greater part of the United States. The eastern area is central over Lake Erie, and the western area over Idaho. Between these areas the barometer is comparatively low. Precipitation was limited during the past twenty-four hours to Washington, Oregon, Idaho and Northern California. The greatest amount, .70 of an inch, fell at Portland, Or. The weather is fair and moderately cool in Southern California. Light frost is reported from San Bernardino and Santa Ana.

ORCHARD REPORTS.—Minimum and maximum temperatures from orchards reported to the Los Angeles office of the U. S. Weather Bureau yesterday are as follows:

Stations—	Max.	Min.
Escondido	78	34
Pomona	85	31
Redlands	86	31
Riverside	80	31
Santa Barbara	79	40
San Bernardino	88	37
San Fernando	82	38
Santa Ana	80	31

LOCAL FORECAST.

For Los Angeles and vicinity: Fair Tuesday; light frost in low places in morning.

STATE FORECAST.

SAN FRANCISCO, Nov. 11.—Weather forecast: San Francisco and vicinity: Fair Tuesday; light northerly winds.

Southern California, Sacramento, Santa Clara and San Joaquin valleys: Fair Tuesday; heavy to light frost in the morning; light northerly winds.

ARIZONA FORECAST.

WASHINGTON, Nov. 11.—Forecast for Arizona: Fair Tuesday and Wednesday; not much change in temperature.

COLORADO RIVER.

YUMA (Ariz.) Nov. 11. — [Exclusive Dispatch from the U. S. Reclamation Service.] Gauge height Colorado River, 16.3 feet. Discharge, November 9, 8100 cubic feet; November 10, 8100 cubic feet; today, 8300 cubic feet.

TEMPERATURES.

	Max.	Min.		Max.	Min.
Abilene	60	40	New York	48	38
Boise	54	30	Oklahoma	64	42
Boston	44	34	Omaha	49	36
Buffalo	42	36	Phoenix	86	56
Chicago	48	38	Pittsburgh	48	34
Corona	—	41	Portland, Or.	58	46
Denver	52	28	Rapid City	49	26
Dodge City	70	36	Red Bluff	64	46
El Paso	—	32	Roseburg	64	40
Escondido	—	38	Roswell	75	32
Eureka	54	44	St. Louis	54	42
Flagstaff	58	24	St. Paul	40	30
Fresno	65	40	Sacramento	65	41
Galveston	64	56	Salt Lake City	74	42
Havre	50	34	San Diego	70	50
Helena	46	40	San Fernando	—	38
Huron	55	32	San Francisco	65	54
Independence	—	34	Santa Fe	60	24
Kamloops	44	34	Seattle	56	44
Kansas City	64	40	Spokane	50	38
Knoxville	60	34	Tacoma	60	38
Los Angeles	70	56	Tonopah	58	40
Memphis	56	40	Tucson	68	46
Modena	—	24	Washington	50	36
Mt. Wilson	—	46	Winnemucca	58	26
Needles	72	54	Winnipeg	38	30
New Orleans	66	52	Yuma	84	44

TO ANNUL MARRIAGE.

Army Lieutenant Finds He was not Divorced from a Former Wife.

Lieut. Wayne E. Bayles of the United States Army, filed suit yesterday to annul his marriage to Grace A. Merrill because he discovered that he had not been divorced from a former wife.

Lieut. Bayles was married to Grace A. Merrill, who is a Long Beach nurse, on October 7. On October 27 he learned that he had been misinformed when he was told that he was legally free to marry her, and the couple separated.

STUMEZE TABLETS
Stop Stomach Distress
A sound stomach helps prevent epidemics.
Aid digestion; relieve gas, heartburn, bloating and that awful distress that follows over-eating. Help to make good red blood and build up the nervous system. Neutralize stomach acidity. There is no better medicine made for stomach troubles than Stumeze Tablets. At all Drug Stores—25 Cents.

Whenever you sense a sick headache, or feel a bilious attack coming on, ward it off by the timely use of
BEECHAM'S PILLS.
Largest Sale of Any Medicine in the World. Sold everywhere. In Boxes, 10c., 25c.

INJECTION
BROU
The Logical Treatment
Direct — Quick — Effective
FOR THE
MOST OBSTINATE CASES
Sold by all Druggists

CALIFORNIA TITLE GUARANTY COMPANY
1—30 years' experience.
2—Ample capital.
3—Complete title system; back of every certificate of title and escrow.
METROPOLITAN BLDG. 311 W. FIFTH STREET

VITAL RECORD.

BIRTHS.

Names, sex, place and date of birth.

BISCH. Mr. and Mrs. Jos. Boy, 112 Preston street, November 9.

BOSWELL. Mr. and Mrs. Harry. Boy, California Hospital, November 8.

CORBIN. Mr. and Mrs. Sayles. Boy, Good Samaritan Hospital, November 8.

CRAYBELL. Mr. and Mrs. Harry E. Daughter, 2441 Arlington avenue, November 6.

HYLTON. Mr. and Mrs. Thomas. Daughter, 1408 West Twelfth street, November 3.

KANYON. Mr. and Mrs. Abe. Daughter, 243 West Forty-eighth street, November 6.

KENDALL. Mr. and Mrs. William S. Daughter, 505 East Sixty-eighth street, November 6.

LEACHMAN. Mr. and Mrs. Robert. Boy, 712 Stanford avenue, November 8.

McGARRY. Mr. and Mrs. Patrick. Boy, St. Vincent's Hospital, November 8.

NEELY. Mr. and Mrs. Charles D. Daughter, 350 University avenue, November 9.

OLSEN. Mr. and Mrs. Charles. Boy, 9764½ Redondo street, November 9.

PELLETT. Mr. and Mrs. Frank. Daughter, 207 West 85th street, November 6.

PETERS. Mr. and Mrs. Herman. Daughter, 1260 East Forty-eighth street, November 28.

PEWTERS. Mr. and Mrs. Charles A. Daughter, 4500 Hooper avenue, November 4.

PHELAN. Mr. and Mrs. Edward. Boy, St. Vincent's Hospital, November 8.

POLLOCK. Mr. and Mrs. Ralph G. Boy, Pacific Branch, November 8.

ROGERS. Mr. and Mrs. Abe. Daughter, 1225 East Twenty-first street, November 1.

ULRICK. Mr. and Mrs. Charles. Boy, 409 East Sixty-fourth street, November 9.

WALKER. Mr. and Mrs. James L. Boy, 3207 Granada street, November 9.

WOODRUFF. Mr. and Mrs. Ira. Daughter, 1272 East Fifth street, November 2.

OFFICIAL DEATH LIST.

Name and place of death—	Age.	Date.
BABCOCK, Katherine, Los Angeles	70	Nov. 9
BROWN, Olive, Los Angeles	21	Nov. 8
CAHN, Mina, Los Angeles	54	Nov. 10
CRAWFORD, Lillian, Los Angeles	34	Nov. 8
CREMIN, Cornelius, Los Angeles	70	Nov. 8
DIXON, Harry, Los Angeles	30	Nov. 8
FINKELSTEIN, Sarah, Los Angeles	47	Nov. 8
FULLER, Hannah, Los Angeles	65	Nov. 8
GREY, Harry, Los Angeles	46	Nov. 8
HAMILTON, Sarah, Los Angeles	72	Nov. 9
HARRON, Ann, Los Angeles	72	Nov. 9
HOLMES, Purnell, Los Angeles	70	Nov. 9
JOSEPH, Eugene, Los Angeles	20	Nov. 9
KLEIN, Bertha, Los Angeles	60	Nov. 10
LANGEM, Martin, Los Angeles	60	Nov. 9
LLEWELLYN, William, Los Angeles	46	Nov. 9
LYNCH, Harry, Los Angeles	44	Nov. 8
MANDELLA, Mandana, Los Angeles	17	Nov. 9
MILLIGAN, Robert, Los Angeles	74	Nov. 7
MORRAY, William, Los Angeles	60	Nov. 8
NELSON, Loretta, Los Angeles	23	Nov. 10
NEWBERG, Thomas, Los Angeles	76	Nov. 8
PERRON, John, Los Angeles	71	Nov. 9
PRITCHARD, William, Los Angeles	72	Nov. 9
ROLANDO, Severo, Los Angeles	61	Nov. 8
RUDICK, George, Los Angeles	46	Nov. 8
SAGET, Maude, Los Angeles	44	Nov. 8
SIVERS, Molly, Los Angeles	41	Nov. 8
SKY, Lila, Los Angeles	18	Nov. 8
STILWELL, Carl W., Los Angeles	24	Nov. 8
WELCH, Katie, Los Angeles	40	Nov. 8
WEST, Thomas, Los Angeles	74	Nov. 8
WEST, Fontaine, Los Angeles	74	Nov. 8
WILLIAMS, Gertrude, Los Angeles	30	Nov. 8
WILSON, Amanda, Los Angeles	80	Nov. 8
WILSON, Daisy, Los Angeles	25	Nov. 8
WINCHIP, Alfonso, Los Angeles	67	Nov. 8
WOOD, Thomas, Los Angeles	70	Nov. 8
WOODS, William, Los Angeles	17	Nov. 8
WRIGHT, John, Los Angeles	72	Nov. 9

DEATHS.
With Funeral Announcements.

[Until further notice from the City Council, only the immediate members of the family of a deceased person and a clergyman will be permitted to attend a funeral service.]

ALVAREZ. At Lankershim, November 10, Mrs. Rosteria Alvarez, aged 26 years.
Funeral services at Grand View Cemetery, Burbank, November 12 at 10:30 a.m. Giles, Crane & Earl, directors.

BECKER. November 10, Natalie Becker, aged 21 years.
Funeral from Pierce Brothers' chapel, Tuesday at 2 p.m.

BECKHAM. November 10, Mae, beloved wife of George F. Beckham, aged 27 years.
Funeral private, from the chapel of Garrett & Company, No. 1237 South Flower street, Wednesday at 10 a.m.

BLETCHER. At No. 1350 West Twentieth street, Mrs. Irene Watson Bletcher, aged 42 years, wife of Fred A. Bletcher and mother of Eric Bletcher of United States Navy, Mare Island; Wilbur, Arthur and Frances Bletcher; daughter of Mrs. Anna W. Buenstatter, and sister of Mrs. Maude W. Kelly.
Funeral services will be private, today at 11 a.m., at the grave in Evergreen Cemetery. W. A. Brown, funeral director.

BREMM. Joseph L. Brown, aged 25 years.
Remains at parlors of George K. Willett Co.

BROWN. At his late residence, No. 602 Court street, Edwin S. Brown, aged 47 years. Past Exalted Ruler of the Long Beach Lodge, No. 888, B. P. O. Elks.
Funeral Wednesday, November 13, at 10 a.m., at the grave in Evergreen Cemetery, under the auspices of Los Angeles Lodge, Elks, No. 99. Pierce Brothers, directors.

CALEY. At Escondido, Cal., November 9, Rev. William Allen Caley, aged 77 years, beloved husband of Mrs. Virginia C. Caley of this city, and father of Mrs. E. A. Kenyon of Redondo.
Funeral services will be private, today at 2 p.m., at the grave in Inglewood Park Cemetery. W. A. Brown, funeral director.

CASTLETON. November 11, Mandel B. Castleton, aged 41 years, beloved husband of Pierce Brothers Co., No. 610 South Flower street.

COULT. In this city, November 11, Delana Allen Coult, beloved wife of F. H. Coult.
Interment, Rosedale Cemetery, Wednesday, November 13, at 3 p.m. Pierce Bros. & Co. in charge.

DAVIS. November 11, Agnes McNally Davis, beloved wife of Robert Davis, loving daughter of Mrs. Helen Donnelly, and sister of Mrs. Mary Garcia, Alice McNally, Mrs. F. R. Porter of Los Angeles, and Mrs. William P. Mcolym of Bridgefield, Conn.
Remains at parlors of The White Company, No. 1127 South Grand avenue.

DUARTE. At Bakersfield, Pililo Duarte, aged 34 years.
Burial today, 2 p.m., at San Gabriel Mission. McCormick & Coleman, funeral directors.

ESPITALLIER. Funeral of Alexandrine, loving mother of Joseph Espitallier, will be held Thursday at 1 p.m. from the chapel of Godeau & Martinoni. Interment, Calvary Cemetery.

HUMME. The funeral of Mrs. Gladys Humme will be held from the chapel of E. E. Overholtzer-Sons Co., No. 1236 South Grand avenue, today at 10 a.m. Burial in Covina Cemetery.

HUNEFELD. November 11, at No. 164 East Thirty-sixth street, Anna J. Hunefeld, aged 46 years, wife of George Frank Hunefeld and mother of William Hunefeld.
Remains at parlors of Reed Bros. & Albin, No. 1143 South Flower street.

HUNT. November 11, Josie, beloved wife of Thomas J. Hunt and mother of three children, daughter of Mr. and Mrs. R. L. Stillwell and sister of James W. Stillwell, with the Expeditionary Forces in France, and Charles W. Stillwell of this city.
Remains at chapel of Garrett & Company.

ISAAC. At No. 1103 West Forty-seventh street, little Mary Eleanor Isaac.
Remains at parlors of W. A. Brown. Notice of funeral later.

JAMES. November 11, Harry P. James, aged 28 years, of No. 1501 Las Palmas avenue.
Remains at parlors of Gates, Crane & Earl, No. 1724 Highland avenue, Hollywood. Funeral notice later.

JARDA. In this city, November 11, 1918, Mrs. Kate Jarda, aged 48 years.
Funeral services Tuesday, November 12, at 2 p.m., at Calvary Cemetery. Booth & Boyle-Co., directors.

KING. At San Francisco, Emory N. King of No. 411 West Thirty-seventh place, this city, beloved husband of Florence King and son of Mr. and Mrs. T. H. King.
Funeral from the chapel of Garrett & Company, No. 1237 South Flower street, Tuesday, November 12, at 12 o'clock. Services at grave in Inglewood Park Cemetery at 12:30 p.m.

LABIMER. November 11, at No. 1029 North Kingsley drive, Laura B. Larimer, widow of the late George W. Larimer of Wichita, Kas.
Remains at funeral chapel of W. H. Mitch.

LEAHY. At No. 1040 West Eighth street, Harry J., beloved son of Mrs. Sallie Leahy and brother of William G., Stephen S., Stratton and Robert Leahy.
Funeral today at 3:30 p.m. from the chapel of Godeau & Martinoni, No. 827 South Figueroa street. Interment, Calvary Cemetery.

MAYEDA. November 11, T. Mayeda.
Remains at Pierce Brothers' mortuary. Funeral at Jackson Street Mission, Tuesday at 1 p.m.

McCLELLAND. November 8, Jess P. McClelland, aged 40 years.
Remains at Pierce Brothers' mortuary.

McGINLEY. November 10, Eleanor E., widow of the late P. J. McGinley and mother of Mrs. S. R. Evans, Grafton, Cal., Ernest Walter and Bernice Ernest.
Funeral private, today, 2 p.m., from chapel of Cunningham & O'Connor, No. 1031 South Grand avenue.

McKENEY. At No. 829 North Benton way, Mrs. Agnes M. McKeney.
Remains at parlors of W. A. Brown. Notice of funeral later.

McNEVIN. November 9, at El Centro, Cal., Frances Cora, beloved daughter of Michael McNevin and sister of Caroline McNevin of Los Angeles, Edward McNevin of Ducor, and Corp. Ralph McNevin, American Expeditionary Forces, Ninety-first Division, Co. B, Three Hundred and Sixty-fourth Infantry, France.
Interment, Beaumont, Cal.

MICHAICA. Funeral of John N. Michaica will be held today, 9 a.m., from the chapel of Godeau & Martinoni. Interment, Calvary Cemetery.

MINER. In Alhambra, November 11, Grant H. Miner, aged 51 years.
Funeral Wednesday, November 13, 2 p.m., from the chapel of Utter & Allen, Alhambra. Private.

MUNN. The funeral of Mrs. Rebecca A. Munn will be held from the chapel of E. E. Overholtzer-Sons Co., No. 1236 South Grand avenue, today at 2 p.m.

ODELL. November 10, George Odell, aged 32 years.
Remains at Pierce Brothers' mortuary.

PHILLIPS. At No. 1025 West Washington street, Mrs. Amanda Phillips, aged 56 years, loving wife of Simon Phillips and mother of Hattie, Edgar, Ralph and Darwin Phillips, sister of Lina and Hedel Schlesener of Fredericktown, Mo., aged 56 years.
Remains at parlors of George K. Willett, No. 731 West Washington. Services Wednesday, 10:30 a.m., at House of Peace Cemetery.

PHILLIPS. At No. 1025 West Washington street, Joe L. Phillips, aged 23 years, beloved son of Simon Phillips and brother of Hattie, Edgar, Ralph and Darwin Phillips.
Remains at parlors of George K. Willett, No. 731 West Washington. Services Wednesday, 10:30 a.m., at House of Peace Cemetery.

ROGUER. In this city, Frank, beloved husband of Marceline Roguer, and loving father of Louis Roguer.
Funeral today at 1 p.m. from the chapel of Godeau & Martinoni, No. 827 South Figueroa. Interment, Calvary Cemetery.

What Else Could You Expect from an Army Razor? - - - - - - By BUD FISHER.

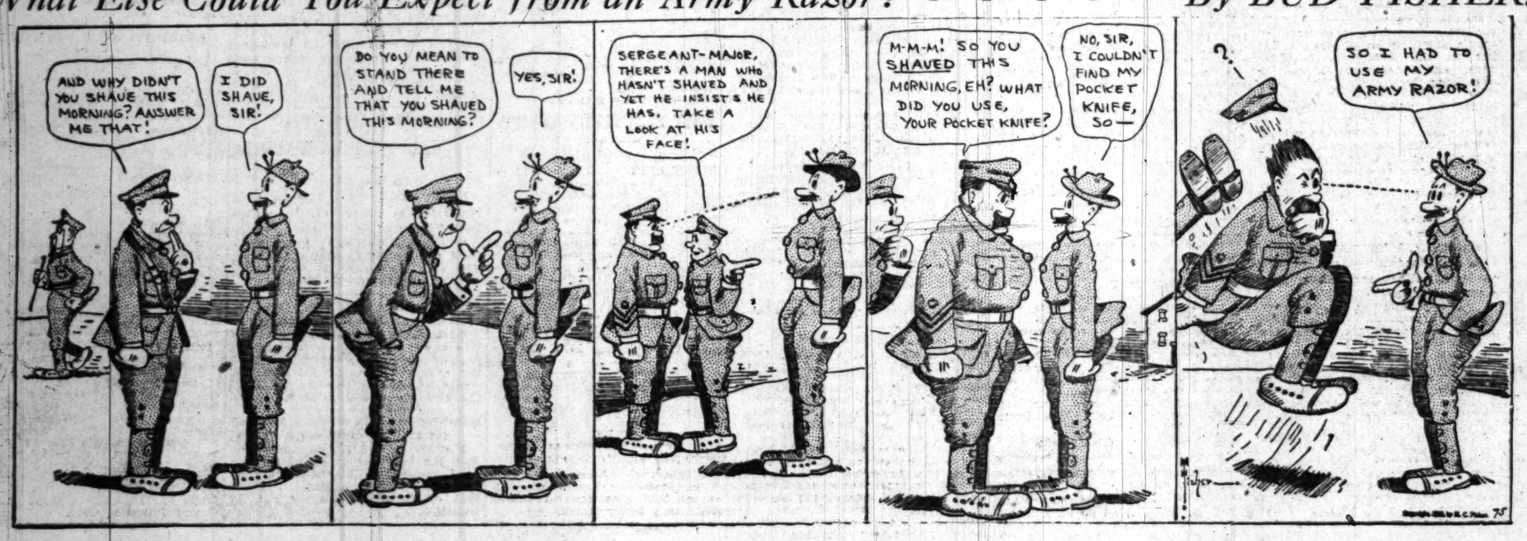

L RECORD.

BIRTHS.

DEATHS.
With Funeral Announcements.

AL DEATH LIST.

FUNERAL DIRECTORS

E. E. Overholtzer-Sons Co.
Main 6002 — Pico at Grand
61349. Booth & Boylson.
Paul D. Robinson—Geo. M.
Gates, Crane & Earl.
HOLLY-244. 1724 HIGHLAND AVE.
Ivy H. Overholtzer
Hill street at Tenth.
W. H. Sutch.
J. W. McKellar—Main
JOHN R. PAUL CO.
HOME 31051. 2629 N. BROADWAY.
MAIN 75. GARRETT & COMPANY. 1237 SOUTH FLOWER
Darling's Shop. FLORAL DESIGNS. Artistic work. Sixth st., bet. Bdwy. and Spring.

[Under this notice from the City the immediate members of a deceased person will be permitted funeral service.]

MAY PROCEED WITH ITS BUILDING

HARBOR HOUSING CORPORATION HAS AUTHORITY TO SELL SHARES.

Permission has been given by State Corporation Commission the Harbor Housing Corporation to sell and issue 234,000 shares capital stock, par value $1, to net not less than .90, for the purpose of securing funds for the construction of buildings. Permission is also given 66,000 shares to Elliott & exchange for certain real estate to be conveyed by them to the corporation. These shares are to be deposited and held in escrow pending the further order of the Commissioner of Corporations. The Harbor Housing Corporation was organized for the purpose of acquiring real estate in the harbor district and erecting thereon housing units of twenty-seven each for the accommodation of workmen employed at the ship

PASADENAN KILLED

Lieut. James McBride of Aviation Service Dies in Action in France.

Sad news came with the glad tidings of peace and victory yesterday to Dr. J. H. McBride and Mrs. McBride of Pasadena. Their son, James McBride, of the American air service, was reported killed in action on the French front the night of October 6. Except that Lieut. McBride was on a night bombing air raid and that his machine caught fire and fell with him at his side, no details were given. Lieut. McBride was the son of Dr. and Mrs. McBride. He had been active in war work from the start, being an official of the Government Housing Commission in Washington and the Housing Commission.

MOTHER AND SON TO BE BURIED TOGETHER

The funeral services for a mother and son, Mrs. Augusta Phillips and Joe L. Phillips, will occur at o'clock tomorrow morning at Home of Peace Cemetery. Both victims of the influenza. Mrs. Phillips was the wife of Simon Phillips of No. 1021 Washington street, head of partment with Harris & Frank. She was 56 years old, and had lived here for more than a quarter century. Her son Joe L. Phillips was 23 years of age.

SUES FOR DIAMONDS

James G. Hale filed suit to recover from County Clerk lande, diamonds rings, a watch and other jewelry of the value of 000, placed in Mr. Leland's care while the contested divorce of the Hales was being tried. Bessie Hale was denied a decree and appealed from the decision. owned the diamonds was one issues of the divorce case. lande will probably hold them until the Supreme Court decides who is entitled to them.

ARGENTINIANS JOYOUS OVER KAISER'S

[BY ATLANTIC CABLE AND A.P.] BUENOS AIRES, Nov. 11. of the abdication of the Emperor and the signing armistice was enthusiastically greeted here. Many demonstrations were held, thousands of marching through the streets the flags of the Allies and ing dissatisfaction over that though the Argentine and people desired the of relations with Germany the Executive had declined to cede to this. The excitement was some brawls in the stoning of several newspaper offices. A big mass be held on Wednesday festation of the sentiment of people.

The City and Environs—California's Costa Rica. *Editorials—News—Business—Society—The Drama*

The Los Angeles Times

VOL. XXXVII. TUESDAY MORNING, NOVEMBER 12, 1918.—PART II: 6 PAGES. POPULATION { By the City Directory—(1918)—[illegible] By the Federal Census—(1910)—[illegible]

BEDLAM IS THE KAISER'S DIRGE AS ALL LOS ANGELES CELEBRATES PEACE.

People Take for Their Own the Greatest Day in Civil History and Acclaim the Cessation of Hostilities Overseas With Such a Jubilee as the City Never Saw Before and May Never See Again—All Business and Industry Cease for the Self-Proclaimed Holiday and Streets from Midnight to Midnight Are Scenes of Tremendous Outpouring of Joy.

BY CHAPIN HALL.

Kaiser being hung in effigy on Broadway

Fifth and Broadway at 3 o'clock.

The first Peace Extra.

Glimpses of Los Angeles' Impromptu Peace Jubilee.

Los Angeles has had many great days. Yesterday was her greatest.

Through the dark hours when she was sore pressed she maintained her poise and smiled through her fears. When loved ones heeded the nation's call to arms, she bade them good-by, and smiled through her tears. When the long lists of dead and wounded came back from "over there," her heart almost broke, but she smiled through her tears. All that time her emotions were damming back a great lake of joy, and when The Times siren told the news to a waiting city that the war was over the dam burst. And into the glorious morning of Victory Day the people poured to give their outward expression to the joy that came with daybreak.

The war is over. Nothing else mattered. The Prince of Peace has regained his throne: the cross of thorns blossoms into a crown of glory. The war is over. The long night is passed. Soon our soldiers will be coming back to us. For the rebuilding of the battered cities; the return to lives and home, the awful desolation of No Man's Land were forgotten in proclaiming democracy's triumph. The words of the Doxology came almost unbidden from unaccustomed lips:

"Praise God from whom all blessings flow,

Praise Him all creatures here below."

The war is over. And so Los Angeles celebrated. There were no plans. No marshal of the day had announced that the "right would rest on Such street," or that the line of march would be south on So and So to Such and Such. It wasn't that kind of a celebration. That will come later. This day belonged to the people and they claimed it for their own.

STREETS ARE JAMMED.

By 8 o'clock in the morning the downtown streets were jammed and flags were being placed. Everywhere the Stars and Stripes were floating, apparently they had risen with the sun. The great query propounded in our national anthem was answered in the affirmative, "O, say can you see by the dawn's early light?"

Almost by magic scores of vendors of flags, bunting, emblems and all kinds of noise making instruments of every description under heaven made their appearance. Still no one knew just what form the spontaneous outburst would take. Some feared that the fake peace news published a few days ago by an afternoon paper would throw a wet blanket over the demonstration. It didn't.

Gradually the crowd grew. By 9 o'clock Broadway, Spring, Hill, Seventh and the cross streets were filled. Traffic was congested; sidewalk-room shrank into infinitesimalness, and the folks took to the streets. Trolley cars struggled against the human and motor tide for a couple of hours longer, and then retired from circulation so far as main downtown arteries were concerned. Most business houses and offices made no attempt to open their doors. Others tried it only to close as soon as authoritative head appeared or the futility of the proceeding became apparent.

As early as 10 o'clock the celebration was in full swing. It wasn't of the kind that may be framed in words. It was the outpouring of a people's soul. The lips of the celebrants were smiling. The heart was bursting with happiness, but the eye was wet with tears.

ON "TIMES" SIREN.

The historic ringing of the Liberty Bell at Independence Hall was duplicated when A. F. Frankenstein, director of the orchestra at the Orpheum Theater, one of the city Fire Commissioners, arose from his sickbed, muffled himself in an overcoat and tuned The Times' siren to play "The Star Spangled Banner."

The victory strains, played on Los Angeles's victory whistle, were heard throughout the entire city by thousands of persons. Nor did Mr. Frankstein stop with one air. He kept on, shrilling out "There's A Hot Time in the Old Town," "Over There," and ended with "There's a Long, Long Trail A-winding."

The musician, who left his home against the orders of his physician that he might send forth a message of cheer to countless Angelenos, has been bedridden for several days. He has played the siren on numerous occasions, and a few years ago, when a delegation of Los Angeles Shriners journeyed to a convention in the East, it was fitted to the locomotive and a special cord run to Mr. Frankenstein's car.

BOOZELESS CELEBRATION.

Mayor Woodman early declared the day a holiday and issued orders to close all places where liquor was sold, and prohibiting its sale in cafes and restaurants. At 1 o'clock Jack Doyle proclaimed the closing of every liquor place in Vernon, and that oasis became one of the dryest spots in the county. The comment of the first disappointed would-be customers went for all those who journeyed to the well spring during the remainder of the day; "Oh, hell," he said.

The Times siren first shrieked forth the great news at 12:10 o'clock in the morning and kept the information fresh throughout the day. To its accompaniment an impromptu but beautiful and effective flag-raising took place on the Courthouse lawn during the morning. The affair was in charge of Deputy County Counsel Vallee, president of the Los Angeles County Employees' Patriotic League.

The flag, 18x7 feet, was raised to the top of the ninety-foot pole while the county employees sang "The Star Spangled Banner." Capt. Alfonso of the Tax Collector's office pulled the lanyard. The orator of the day was Chairman Hamilton of the Board of Supervisors, whose remarks on the closing of the great war and what the flag meant, were greeted with applause. The Supervisors attended the exercises in a body.

When The Times' siren told the people early yesterday morning that peace had been declared, word was sent out to join the celebration which would follow by raising the handsome new flag contributed by the Patriotic League. A much more elaborate programme had been planned for the event.

Some of the Superior Court judges did not wait yesterday for an official holiday, but adjourned court so that they and the court attaches could join in the jubilee. When Judge Monroe seated himself on the bench in Department Fourteen, he said between the joyful din of The Times siren:

"Thank God the war is over, and in the right way."

He asked those attorneys present (bless the siren, as another blast interrupted him,) if they were in favor of adjourning court to arise and say "aye."

There was a loud response, and Judge Monroe made the order.

Clerk Tom Hughes, in the absence of Judge Wood, who is ill, adjourned court when the attorneys in Department Thirteen made the motion. Judge Monroe later officially adjourned the department.

Judge Shenk adjourned court with a few words on what the joyful news signified.

STREETS A BEDLAM.

Judge Jackson left the Hall of Records carrying a large American flag, and joined county employees in a parade down Broadway, where by this time thousands of automobiles had made their appearance, with every horn honking. Tens of thousands of portable horns, rattles, pans, cans, hanging chunks of pig iron, skillets and wash basins from the kitchen pantry added to the tremendous din.

Every incoming car brought fresh "troops" to reinforce the indefatigable army already at the "front," and every auto added its brimming quota of joy-mad passengers, all bent on adding their mite to the grand pean of praise which filled the city, and was lost far above the tallest building, perhaps to finally find its way to that silent bivouac from whence our soldier dead leaned over the ramparts and inspected the result of their work.

Every available police officer was sent to post, but their accomplishments were slight except to add a touch of color to the tout ensemble. There was nothing to do save let the crowd take its way. By noon but little traffic was moving save the endless lines of marching, cheering men and women, and boys and girls, and the ceaseless procession of automobiles and auto trucks, their horns gone mad for joy and their passengers husky, but still cheering.

Employees of various stores and industries organized impromptu parades and with hastily-improvised "bands" and banners, squeezed into the maelstrom and went marching blithely down the street, only to be swallowed up a few blocks away in some larger and more pretentious demonstration.

SHIPBUILDERS' PARADE.

The greatest of the "parades" was that provided by the shipbuilders from the San Pedro yards. How many? Bless your heart, no one knows. There may have been 5000; there may have been 10,000; there may have been 15,000. These husky war workers, clad in the clothes of the shop, were each "armed" with a five-gallon empty oil can, and, let it be said, parenthetically, that five, or ten or fifteen thousand five-gallon empty oil cans, pounded with five, or ten, or fifteen thousand embryonic clubs, in the hands of five, or ten, or fifteen thousand able-bodied shipbuilders, creates an auditorial uproar that is not soon to be forgotten.

At intervals in the line of march, which temporarily and, to adopt a theatrical phrase, "stopped the show," were carried huge American flags, outspread, and into these coins were tossed for the Red Cross and United War Work. The marchers insisted that every head be bared during the passage of the flags through the long lane of humanity, and they saw to it through sidewalk committees that every head was bared.

During the parade the ship-fitting department of the Los Angeles Shipbuilding and Drydock Company collected in a flag $115 for the United War Work fund and turned it over to team No. 17, of which P. E. Sawyer is the head.

Los Angeles firemen held a Victory parade last night, starting at 8 o'clock from the station at Seventh and Figueroa streets. Headed by Chief Eley and the Firemen's Band, the parade, made up of more than 200 firemen who were off duty and two pieces of apparatus, the procession moved down Seventh to Hill, thence to fire headquarters at Second and Hill, where the firemen and officers on duty were serenaded; thence to police headquarters, and from there to The Times offices, the band playing at both places. Down First to Spring, south on Spring to Third, down Third to Main, down Main to Seventh and back to the station the parade moved, the firemen making noise on horns, bells and other noise-making contrivances when the band was not playing.

After noon Broadway was a solid mass of color waving north and south like some sublimated ribbon counter on a spree, while at every intersection a cross current of humanity struggled against the tide, finally to be caught up in its flood and carried on whither it flowed and ebbed and flowed again.

PAPER "SNOWSTORM."

Come now a few straggling flakes of "snow." The day was hot, but the illusion strong. It was paper

(Continued on Second Page.)

ONE DEAD; HUNDRED HURT.

Victory Celebration Takes Toll; Woman Almost Decapitated.

One killed and over 100 injured was the toll in Los Angeles yesterday for the victory celebration. During the twenty-four hours following the news of the signing of the armistice, the Receiving Hospital alone handled 113 cases. It was the busiest day in the history of that department. Nevertheless the police say that, considering the enormous crowds of people who thronged the streets, estimated altogether at 500,000, the number of accidents was surprisingly small. The list is:

DEAD.

SHOEY, MRS. JANETTE, No. 88 North Marengo avenue, Pasadena, almost decapitated by train while on way with auto party to celebration in Los Angeles.

INJURED.

Powell, Miss Madge, No. 88 North

(Continued on Sixth Page.)

O LET-UP IN FOOD RULES.

Need of Strict Economy Great as Ever, Administration Points Out.

The work of the Food Administration is in no way affected by the signing of the armistice. There are 000,000 allies to feed and it is up to the citizens of this country to do it. The task of feeding the victorious armies in the field, together with the civilian population behind the lines, can only be completed by the observance of the strictest food economy here at home.

This was the official statement given out by the local Food Administration yesterday. So far as the local office knows, there is to be no alteration whatever in food regulations. There will be no letting up in the policy of Food Administrator Cole and his aides to keep on the track of food slackers. The programme will remain unchanged indefinitely or at least until Federal Food Administrator Hoover orders to the contrary.

"Don't be surprised if our rules stand for months," said Mr. Cole yesterday. "We have a tremendous task confronting us. The Administration is now making plans for the reconstruction period."

FOOD PROGRAMME.

Following is the programme of the Administration in brief: Sugar must be saved. Increased allowance of three pounds per person per month. Permits will have to be issued to distributors by the month, entitling them to their allotments.

Wheat is a vital commodity, which is in great demand by the armies. While grain dealers have been granted a little leeway by the Food Administration, it 's announced that the public must not relax its care in the use of wheat products. A 20 per cent. substitute is required in all wheat flour. As for the manufacturer of mixed stock feeds, the regulation is this:

"The manufacturer of commercial mixed feeds shall not use more wheat mill feed in the manufacture of the mixed feed than he used in the corresponding month of the year 1917. The profits, which manufacturers of mixed feeds may take, are limited to a specified reasonable margin."

NO WASTE ALLOWED.

Meats must be conserved. In public eating houses, waste, such as occurs in the use of garnitures, is forbidden; but such combinations as liver and bacon, mince meat, etc., are permissible.

"The work of feeding the civilized world is just begun," stated the Food Administration, yesterday. "The great message to the people in this their hour of rejoicing is:

"Do not be extravagant in peace celebrations. Remember that what is eaten today cannot be eaten tomorrow. Observe rigidly the regulations of the United States Food Administration, the organization that is working primarily to avert food famines and food riots. Save every grain of cereal, every possible bit of sugar. Eat less meat, more fish.

"SAVE, SAVE, SAVE."

ESTABLISHED 1880

FRANK J. HART
SOUTHERN CALIFORNIA MUSIC COMPANY
332-334 SOUTH BROADWAY, LOS ANGELES.

The Cross of the Legion of Honor

The final token of distinction which France bestows upon her most illustrious sons—soldiers, literary men, artists, musicians, sculptors—was personally bestowed upon C. Francis Chickering, son of Jonas Chickering, by Napoleon III for creating and giving to the world the triumphantly supreme

Chickering Piano

It is a notable fact that no other manufacturer of pianos has been similarly honored.

Your inspection of the complete line is cordially invited. Grands, Uprights, Players and the marvelous Chickering-Ampico Reproducing Piano.

Terms, If Desired

"Los Angeles' One-Price Piano Store."

Half a Million People Join in Los Angeles' Biggest Celebration.

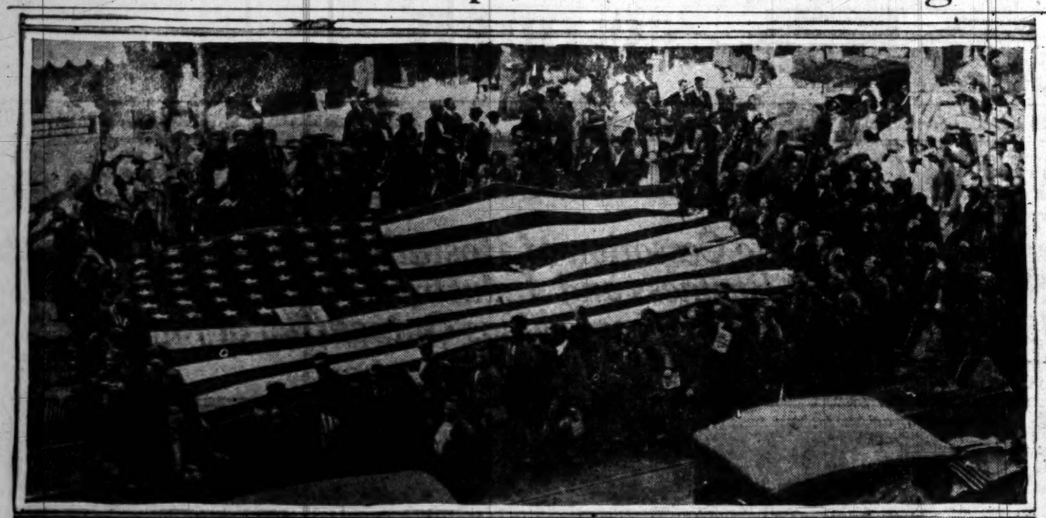

Los Angeles Shipbuilding and Dry Dock Company employees with flag

Postal employees parade

On the Line of March Yesterday.

PEACE JUBILEE IS UNIVERSAL.

City Offices, Courts, Business Houses and Factories are Closed and Every Worker Joins in the Mighty Celebration of the Armistice.

(Continued from First Page.)

snow and soon from many office buildings it was drifting over the cheering crowds and the congested streets. At Seventh street and Broadway long streamers of confetti made their appearance from the roof of a tall building and soon the thoroughfares and trolley wires were festooned with the bright colors which attached themselves to the persons of the passers-by, binding them in a unity of good fellowship which every hour assumed more and more of the carnival spirit.

Practically no business was transacted. Employers joined their employees; equipped themselves with horns and stepped out in the parade bound for nowhere, but eternally passing, while over the city arose a mighty roar. A happy people loosing the regulators which have sobered life for so many months.

Everything was declared "off" at the Federal Building. A parade of Federal officials and employees, headed by United States District Judges Trippet and Bledsoe, formed on New High street at 10 o'clock and quickly swung into the maelstrom of enthusiastic Angelenos.

All the county offices, with the exception of Superior Judge Willis's court, closed their doors. The prisoners in the County Jail, not to be outdone by those outside, put on a celebration of their own. Tin cups and broom handles were rattled against the bars, while joyous whoops resounded throughout the building.

The wonderful day was so filled with incidents that it was impossible to acquire more than a passing impression. The spectacle was en masse. It had no beginning, no middle, no end. It was unlike everything which ever was before, and its like may never be seen again. One could not place one's finger on any spot and say "here is the culminating point," for while the finger was pointing the scene shifted and a new center of interest was established.

A large percentage of the crowd were women and girls. They marched, they waved flags, they sang, they cheered, they blew horns until their breath was gone, and when life seemed too full they cried and no one noticed.

Cow bells, squawkers, six-shooters, giant gongs and penny whistles, all played their ear-splitting part. It was a day of ebullition. Restraint was gone, yet there was no misbehavior. It was a sacred day, but a happy day and Los Angeles celebrated it after her own fashion. The ex-Kaiser was much in proxy evidence. He was dangled at rope end and hauled through the streets in black-draped sarcophagus to the obvious delight of the crowds. "To hell with him" was the most frequent and popular inscription and it was not intended profanely either. "O, Boy, give 'em heap," "Gone to the Kaiser's funeral." The Kaiser has the "flu," "He flu," "Me und Gott; we did it," "Well, he's gone," "Oh, no; we wouldn't fight," were a few banner inscriptions noted at random from the thousands which were paraded. Every one with an idea proceeded to reduce it to canvass, sure of an appreciative audience.

By afternoon the city was literally swathed in flags and bunting, and instead of diminishing the enthusiasm of the crowds seemed to mount as the day waned, reaching a grand culmination during the evening when all of the episodes of the day were rolled into one final outburst which sent Los Angeles to bed happier than any May queen and tireder than a doughboy back from a long "stint" of duty at the front.

At Broadway and Fifth street, during the very height of the turmoil, when all Bedlam seemed loose and joy was unconfined, an old man edged his way through the crowd. He walked erect and proudly, but his eyes glistened and a tear dropped upon his faded sleeve. The shipbuilders' parade was passing and a banner which read, "we'll build the ships to bring 'em home." A group of young women were already excitedly discussing plans for the reception of their "boys." The old man saw and heard, and another tear glistened and fell, and another, and another, but through his tears he smiled, and unconsciously, lovingly, reverently, touched the Gold Star upon his arm. His boy is not coming back, and yet it was his day, too.

And so Los Angeles' Greatest Day came to an end. That reporter would be presumptious to profess an ability to convey to paper the meaning of it all. "Out of the heart the mouth speaketh." The heart of Los Angeles was bared yesterday, and back of all the noise and cheering and fiesta could be sensed the mighty undertone of feeling, best expressed, perhaps, by a group of curbstone singers who formed a tiny swirl in the mighty eddy of the day, snatches of their song rose even above the din:

"For mine eyes have seen the Glory
Of the coming of the Lord—"

And again,

"As we go marching on—"

And finally as the day was done, and the siren sang its midnight knell:

"Glory, Glory, Hallelujah."

HALF-MILLION CELEBRANTS.

All afternoon the crowds grew and grew till the marvel was that the streets could hold them. Outlying towns began to pour their quotas into the city by every extant means of transportation. There was a slight—very slight—lull at dinner time, but afterwards the street scenes were well-nigh beyond description. The police estimate that not less than 500,000 people took part at different times—from midnight to midnight—in the Los Angeles celebration.

By arrangement with Chief Butler and Col. B. B. Ray, commanding, 8000 members of the Students Army Training Corps of the University of Southern California patrolled the downtown streets last night to help the police preserve order and keep traffic moving. The student soldiers, under Col. Koehler and Col. Ray, went on the job at 6 o'clock to stay until 2 a.m., and formed a perfect network, patrolling the streets with fixed bayonets, from First street to Ninth and from Main to Spring street.

The arrival of the uniformed men resulted in relieving many traffic jams, stopping any possible street quarrels, in keeping pedestrians moving and in bringing more or less order out of the celebration.

The men of the college who were in the Liberal Arts department, patrolled Main and Spring streets, Broadway and Hill, and those from the medical and dental colleges patrolled the intersecting streets between Main and Hill and First and Ninth. This left the street intersections clear and one officer at each crossing was able to guide traffic.

Police officials familiar with traffic problems, declared the help given by the soldiers was one without which they never could have handled the crowd.

Chief Butler, Capt. Murray, and every available official of the police department were at their desks, directing by telephone and messanger the officers in the streets and the situations that arose with the unprecedented crowds that swamped every downtown block last night. In the detective department, Capt. Home held in reserve most of his plainclothes force, and himself remained in his office to handle any emergency. The traffic bureau, Sergt. Grogan commanding, stayed open all night. Up to 8 o'clock in the evening, only forty-four reports of damages to automobiles caused by accidents, were filed. Patrolman E. F. Gleason, in charge of the bureau last night, stated he believed more than 200 property reports will be filed within twenty-four hours.

MINISTERS ASK DAY OF PRAYER.

Tomorrow Named for Thanksgiving for Nation's Success in War.

A call to the people of the city to make tomorrow a day of special prayer and thanksgiving for the victorious end of the war and the dawn of peace was issued yesterday by the Church Federation of Los Angeles. It is urged that the hour of 7:30 to 8:30 p.m. be "a period in which, from our hearthstones, there shall be raised a united voice of a grateful city for God's blessing in victory and peace."

Attention is drawn in the call to the fact that since last Memorial Day, named by the President as a day of national prayer, "the Allied forces on the battlefield had not met with a single serious reverse."

"TIMES" IS IN GREAT DEMAND

Over 150,000 Copies of Regular Edition Sell Like Magic.

One hundred and fifty thousand copies of The Times containing the greatest piece of news ever printed—that of the end of the war—were sold yesterday morning as fast as the great Times presses could throw them off. People literally fought for them. Repeatedly the plates were returned to the presses and more copies printed to supply the never-ceasing demand. Extra editions at intervals kept the public informed on the swift movement of events.

The Times covered the epochal news from every angle, including the probable effect on business and finance from authoritative sources, on the drafted men, on the Students' Army Training Corps, on the future of Los Angeles as a center of world trade and other matters of immediate interest to the city.

The Times of yesterday was a notable journalistic achievement, and copies of it will be of great future value to Los Angeles residents as part of a permanent record of the war. The Times is prepared, in case of sufficient demand, to reproduce the plates and print still more copies.

ENGLISH BISHOP TELLS OF AFTER-WAR NEEDS.

CO-OPERATION BETWEEN THIS COUNTRY AND GREAT BRITAIN IMPORTANT.

"We are rightly rejoicing over the ending of the war," said Rt. Rev. Henry Russell Wakefield, bishop of Birmingham, Eng., last night at the Alexandria. The bishop—he is just now a bishop in khaki, chaplain in the British army and has served in France—is in this country on a mission for the British government—that of speaking to the people of Canada and of the United States on the significance of the war and of the reconstruction work that is to come.

"While we are giving thanks to God," said the bishop, "for the peace that has come, and for the drastic terms which mean no interference from Germany, we must realize that more than ever is it important that the co-operation between Great Britain and the United States must be continued through the difficult reconstruction work that is ahead of us.

"America is rightly rejoicing and the American people should be especially thankful that they have been spared tremendous losses of their brave young men, such as Great Britain, for example, with its losses of more than 1,000,000 young men, has suffered."

The bishop, who is accompanied on his tour, by his son, Capt. H. R. Wakefield of the Scotch Fusileers, last week addressed an audience of 8000 at the University of California at Berkeley. He will speak in all of the large American cities on his return trip to the Atlantic Coast, and would have addressed audiences here had it not been for the ban on public gatherings.

DEVIL DOESN'T WANT HIM.

Dummies of the Kaiser lying with a sheet over him were common sights yesterday, but one of the most realistic was the one seen in the lobby of the Continental Hotel. Pasted in the window and read by hundreds was a telegram signed "The Devil," which read as follows: "Relative to the corpse of the Kaiser in that window of your Continental Hotel, I beg to inform you that the old stiff has arrived in hell, but I don't want him."

Monthly Income for Life.

If you want to be sure of an income for yourself and your wife, payable monthly as long as either one or both may live, buy a Trust Fund Annuity, with the Aetna Life Insurance Company. At age 60, $9000 will produce an income of $575.00 annually. At age 70, $9000 will produce $662.50 annually, and at age of 75, $9000 will produce $819.05 annually. Incomes written for all ages, payable anywhere, any time. Annuities are free from all forms of taxation. Call or write C. HUMA, Manager AETNA LIFE INSURANCE COMPANY, fourth floor Merchants' National Bank Bldg., Los Angeles, Cal.

ENTRAINMENT IS STOPPED.

Filling Out of Questionnaires Keeps On; Draft Boards to Continue.

Three words in a telegram from Adjt.-Gen. Borree to all local city and county draft boards yesterday brought the message to more than 3500 selective service men, scheduled to leave this week for training camps, that they will not be trained to whip the Hun. "Cancel all entrainments," the message said.

No word came to the local boards as to whether to hold the men or not for future calls, should there be any. The work of the draft boards, it was understood, would proceed as usual, along the line of classification, examination and adjustment.

That it is the apparent intention of the War Department to hold those men who have actually had training, and applicants for appointment to staff commissions was indicated yesterday by a telegram received by Alfred Wright of the Military Training Camps Association. The telegram said:

TESTS TO BE COMPLETED.

"All applications and examinations of new applicants will be discontinued. Examination of those who have previously applied and whose papers are not completed will be completed."

This is taken by the local office, which handles all applications for admission to officers' training camps and for direct commissions, to mean that the applications begun will be completed, physical examinations finished and the men held in readiness.

The general opinion of draft officials yesterday was that the work of draft boards, medical and legal advisory boards and the district exemption board is at such a stage that it will be carried along. This idea was also expressed by Dr. Granville MacGowan, head chairman of the medical advisory board for the Southern California district. He and other officials associated with the assembling of men for the army believe that our men in France will be needed for police work in Russia, the Balkans, Austria-Hungary and possibly Germany. They think that a big force of men will yet be needed to build up the devastated regions, railroads, factories and recreate prosperity in France and Belgium.

ARMY-MAKING CONTINUES.

"We are the only nation that is not exhausted," said Dr. MacGowan, "and the making of an army has not yet ceased, apparently. We still have over 2,000,000 men in France and some of them must be relieved. The men to fill their places must be qualified by the draft. If a stable government is formed in Germany, that will relieve us of much, but if not we will have a lot of trouble."

H. W. Wright of the district exemption board believes the government will complete its classification of the man power of the country, valuable as an industry, as well to show how many soldiers are available. Inasmuch as the local and district boards took men from the industries, it is likely they will help to re-establish them. These boards will also probably be used in case of universal service, as the country will never be caught where it was before."

It is understood that the men who have already been inducted here will be given roll call, as will those called, but not inducted, and will await further orders from the War Department. There was no indication that they would ever be called. However, boards will continue to have questionnaires filled out and complete examinations.

It was estimated yesterday by draft officials that more than 22,000 Los Angeles men are now in the various branches of the army, navy and Marine Corps, not taking into consideration the 2000 who were ready to leave this week for training camps, nor the 7000 or more class 1 men who were anxiously awaiting a call.

STOPPED AT STATION.

Los Angeles county boards had draft contingents ready yesterday to leave for camps. One of these, consisting of 140 men of county board No. 1 of Long Beach, was stopped at the Arcade Station. The men were accompanied to the station by C. H. Windham, Z. T. Nelson and Stephen G. Long, members of the board, and would have boarded a special train already arranged for had not the railroad officials received word from Adjt.-Gen. Borree to cancel entrainments.

The men were to have taken a special at 9 o'clock and were joined by Pomona and Huntington Beach contingents, making more than 200 men. Ten minutes before train time the wire came. The Santa Monica Beach contingent of ninety-six men was ready to leave.

The announcement, made by a draft official, that the men would not go, brought forth exclamations of disappointment. Had the order come ten minutes later, according to a War Department announcement, the men would have been in the army until demobilization.

Several hundred men of local board No. 17 were drilling all day at Normal Hill Center in preparation for entrainment tomorrow. When the stop order came there was manifest disappointment. However, the drill was turned into a parade through the downtown streets, the marching squads chanting this mournful ditty:

Who are we, who are we?
Soldiers from Local 17.
We were going to fight the Hun.
But the damned old Kaiser had to run.

HOLLYWOOD CELEBRATES.

A flag pole eighty-five feet high was planted on a vacant lot at Cahuenga and Hollywood boulevard, Hollywood, yesterday morning, and six flags fluttered from the mast. The committee decided at 9:30 o'clock yesterday morning that the peace signing must have a flag raising, and 7000 men, women and children assembled.

First the American flag went up, cheered to the echo; then followed the combined flags of the Allies, Hollywood's service flag containing 1200 stars, the Red Cross flag and two honor Liberty Loan flags. Col. J. J. Steadman was the orator, referring to this as the greatest day in history. The flag pole was contributed by William J. Wood.

At Lasky's studio the actors and actresses hung the Kaiser in effigy. It was an elaborate and spectacular event, groans and hisses arising as the effigy slowly ascended.

Later in the afternoon the streets were lively with men, women and girls dancing to the music of the Marine Band. The band also played "The Star Spangled Banner" at the flag raising and Guy Oliver, buglar, played to the "Colors."

G. G. Greenwood was chairman of the day, assisted by R. L. Eastman, C. C. Craig and A. L. MacDonald.

MAY SELL SHARES.

Corporation Commissioner Bellows has given authority to the Los Angeles-San Pedro Transportation Company, Inc., to sell 1000 shares of its capital stock at par, $10, for cash, so as to net the full amount of the selling price.

Established 1889. Assets Over $4,000,000

Keep Surplus Money Safely Invested

IT IS a duty to keep every dollar you own constantly at work earning more money for yourself and providing the capital so greatly needed to keep the industries of the country going.

You can do this safely by investing in our full paid, six per cent. certificates, payable semi-annually. The security of your money rests on first mortgages on improved property, and the full amount can be converted into cash with interest, any time after one year.

These certificates can be had in any multiple of $100.00.

OFFICERS AND DIRECTORS:
W. G. COCHRAN, President. A. E. POMEROY, Vice-President
W. D. WOOLWINE, Treasurer. J. M. ELLIOTT, Vice-President
C. J. WADE Secretary.
D. M. CUTHBERT, Loan Inspector.
C. H. WADE, Assistant Secretary.

State Mutual Building & Loan Association
722 SOUTH SPRING ST.

Fruited Oats

A luscious New Food made of figs, dates, raisins and Cereal Will win you *instantly*

ALL GROCERS

Acid "Sets Your Teeth on Edge"

That is Nature's warning of too much acid.

"Acid-Mouth" gives you no warning but a slight excess of acid in the mouth night and day works slowly but surely to cause decay of the teeth, according to many authorities.

This condition may be combated by the regular use of Pebeco Tooth Paste which combines all the properties of a tooth cleanser with the added benefit of neutralizing the excess acid in the mouth.

PEBECO TOOTH PASTE

is made for the purpose of maintaining "dental health." It produces a delightful sense of cleanliness in the mouth and retards decay. The first trial will convince you that your teeth are cleaner than ever before and that its continued use will preserve your teeth.

Sold by druggists everywhere

Pledge to Buy W. S. S. Regularly

OUR SIGN IS OUR BOND

Lehn & Fink New York

WE CURE

Piles, Fistula

And All Rectal Diseases

Without An Operation

For twenty-five years we have been curing diseases of the rectum and lower bowel. During that time our experience has enabled us to develop a method that is superior to others. We cure without surgery, and our patients are not confined in bed and seldom lose a moment's time from their business.

To Whom It may Concern:

I know it may concern very seriously many of my acquaintances as well as a multitude of others with rectal troubles. I suffered for years with a fissure and hemorrhoids (piles.) What I went through only be realized by those similarly affected. My trouble had been diagnosed incurable by some physicians; no relief promised. I saw an ad in the Los Angeles Times an ad by Drs. White and Wainwright. It looked good to me. I went to see them. I put my case in their hands. In a few days the pain disappeared. I am now well and able to do my work in comfort. I am not a burden to myself. Were it possible I would not go back to where I was for all the world's riches. I give freely all the credit to the above firm of doctors. Anyone who desires can find me at my address.

GEORGE S. BRADY
Philadelphia Ave., Fernando.

September 15, 1918.

SEND FOR OUR FREE BOOKLET

Drs. C. H. White and C. C. Wainwright, Successors to

Dr. C. H. White Rectal Specialists 108 W. Third St., Los Angeles 532-534 Wesley Building (Old Citizens' Nat'l. Bank Bldg.)

HERE IS ONE THING THAT IS ABSOLUTELY IMPOSSIBLE

Rheumatism Has Never Been Cured by Liniments or Lotions and Never Will Be.

You never know of Rheumatism—that most painful source of suffering—being cured by liniments, lotions or other external applications. And you will never see anything but temporary relief afforded by such makeshifts.

But why be satisfied with temporary relief from the pangs of pain which are sure to return with increased severity, when there is permanent relief within your reach? Science has proven that Rheumatism is a disordered condition of the blood. How then, can satisfactory results be expected from any treatment that does not reach the blood, the seat of the trouble, and attack the system of the cause of the disease. S. S. S. is one blood remedy that has for more than fifty years been giving relief to even the most aggravated and stubborn cases of Rheumatism. It cleanses and purifies the blood by routing out all traces of disease. The experience of others who have taken S. S. S. will convince you that it will promptly reach your case. Get it to obtain this valuable remedy at any drug store.

A valuable book on Rheumatism and its treatment, together with expert medical advice about your individual case, will be sent absolutely free. Write today to Medical Department, Swift Specific Co., Swift Laboratory, Atlanta, Ga.

89. Assets Over $4,000,000.

o Surplus Money
afely Invested

duty to keep every dollar you own con-
ly at work earning more money for your-
providing the capital so greatly needed
the industries of the country going.

can do this safely by investing in our
six per cent. certificates, payable semi-
. The security of your money rests on
rtgages on improved property, and the
unt can be converted into cash with
any time after one year.

certificates can be had in any multiple
00.

OFFICERS AND DIRECTORS:
President. A. E. POMEROY, Vice-President.
Treasurer. J. M. ELLIOTT, Vice-President.
C. J. WADE Secretary.

D. M. CUTHBERT, Loan Inspector.
C. H. WADE, Assistant Secretary.

State Mutual
Building & Loan Association
722 SOUTH SPRING ST.

Fruited
Oats
scious New Food
nade of figs,
lates, raisins
and Cereal
Will win you
instantly
ALL GROCERS

WE CURE
s, Fistula
All Rectal Diseases
ut An Operation
e have been curing diseases of the rectum
t time our experience has enabled us to devise
r to others. We cure without surgery, and
d in bed and seldom lose a moment's time
rn very seriously many of my acquaintances,
others with rectal troubles. I suffered for
hemorrhoids (piles.) What I went through
e similarly affected. My trouble had been
physicians; no relief promised. I saw in
ed by Drs. White and Wainwright. It soon
e them. I put my case in their hands. In a
t. I am now well and able to do my work
len to myself. Were it possible I would not
all the world's riches. I give freely all the cre
ors. Anyone who desires can find me at my
GEORGE S. BRANCH,
Philadelphia Ave., Pomona, Cal.
FOR OUR FREE BOOKLET
e and C. C. Wainwright, Successors to
ite Rectal Specialists 108 W. Third St., 532-534 Wesley, (Old Citizens' Nat'l. Bank Bldg.) Los Angeles, Roberts Bldg.

THING THAT
BSOLUTELY IMPOSSIBLE
er Been Lotions e.
eumatism of suffer-ents, lo-ications. anything rded by
th tempo-e of pain with in-re is per-r reach? Rheuma-on of the tisfactory ny treat-he blood, the seat of the trouble, and rid
system of the cause of the dis
S. S. S. is one blood remedy
has for more than fifty years
giving relief to even the most
gravated and stubborn cases
Rheumatism. It cleanses and
fies the blood by routing out
traces of disease. The experience
of others who have taken S. S.
will convince you that it
promptly reach your case. You
obtain this valuable remedy at
drug store.
A valuable book on Rheuma
and its treatment, together with
pert medical advice about your
individual case, will be sent
lutely free. Write today to Medical
Department, Swift Specific Co.,
Swift Laboratory, Atlanta, Ga.

Victory!

THE big job's done! We've put it over—*you've* done it, boys! America's hat is off to you!

Time's greatest, highest hour has struck—the mightiest victory in the whole history of this little planet. The big job's done over there—

Now for the New America!

Brave boys! Do you think *we* don't know the biggest thing that's issued from this awful struggle? Ah, but we do. It has purified and burned clear the high white flame of true Americanism. Through you and with you the world has found Brotherhood—the world has found God.

★ ★

For no one nation—no one race—no one creed has won this war! White, black, yellow and red—Jew and Gentile—Catholic and Protestant—all such age-old lines of separation the flame of battle has burned away—they have sunk out of sight in the melting pot of Universal Brotherhood, in the common cause of Decency, Humanity,—Liberty!

And through Brotherhood, through such Co-operation as this world never dreamed of—comes *Victory!*

Co-operation, Brotherhood, on the tortured, blood-soaked fields of France—Co-operation, Brotherhood over here in factory, counting-house and home! Before Victory could come, the civilized world had to be *synchronized*—attuned to a single heart-throb—planned to one all-embracing master-schedule. The most poignant, the most stupendous Necessity of all time was in travail. And her world-wide anguish brought forth a child worthy of the hour—

—Co-operation! Synchronized, schedule-planned Co-operation!

★ ★

—For after a bedlam of startled voices had shrieked, "*this* will win the war"—and "*that* will win the war!"—the gasping nations emerged at last into a consciousness of the overwhelming significance of the minute—the second—the holy meaning of *Time!*

The world that had dozed and dreamed along for ages, suddenly awoke to the piercing realization that *Time* would win this war—that "Zero Hour" was the most overwhelmingly significant quality of all our machinery of battle—that our blood and our treasure and all else must be poured richly, breathlessly forth in order to purchase the colossal power of even a slight advantage in *TIME.*

Synchronized, schedule-planned Co-operation was born!

★ ★

And now for the *other* big job—unparalleled in the constructive history of this world—the task of building up to the level of our new found ideals and blood-bought vision of Brotherhood.

Let no man fear that America shall ever again sink back into soft indifference and selfish ease—

Let no man fear that the high white flame of Christian Brotherhood shall be smothered in the blind indifference of a commercial-minded New World.

For Commerce and Industry have a new level to live by—a new ideal. And millions who fought for Liberty here at *home* know that we *must* rise to the level of this high hour—

—Or our race is run.

You are the New America—you boys who offered Liberty your bodies and your souls. It is to *you* that all we have and all we are, truly belongs! *You* have *found* yourselves over there—

—and we shall strive on till your great world-vision is ours.

Through your sacrificial devotion, we have been given a new view of fair play—of Justice.

And in our dealings hereafter with each other—here in this peace-blessed U. S. A.—we shall bow to no ideal that lacks the fullness of *JUSTICE.*

We are *brothers*—and as brothers we shall work and prosper *together.*

★ ★

The Hun was not so. His Nietzsche and his Treitschke—official mouthpieces of the Hunnish heart—thus laid down the law of the Hun: "This Nazarene tells you to pity the poor, to be kind to the weak. But *We* say unto you—*crush* the weak! lest our nation become a nation of weaklings!" Justice and Brotherhood were hidden from the Hun—he grasped at the *name* of God but missed His Love and His Justice—

—and Pan-Germania fell.

★ ★

Out of great struggles emerge great ideas. The America of Tomorrow will know the sacred value of *Time.* The grim significance of "Zero Hour"—to Industrial America as well as to No Man's Land—has been burned deep into the mind of every thinking American.

And each flaming moment of this gigantic reconstruction period is sacred—is holy.

We shall learn to guard it and *use* it—the mysterious, all-potent gift of *TIME.*

★ ★

Then here's *to* you, brave boys of our native land! The crown of wild olive which Victory holds forth to her sons has its thorns—for your hearts ache with ours for the brave hearts that can never come Home with you. And a humble, adoring America pledges you in this her high hour of triumph, her life, her treasure and her most sacred honor—that the ideals for which you fought and the vision of Brotherhood you have won—

—"shall not perish from the earth!"

★ ★

To America

In humble thankfulness that Right was able to help—and in appreciative recognition of the unselfishness of millions of civilian patriots who, having committed an Elgin Watch for themselves, yet stood cheerfully ready to order that Uncle Sam might have every Elgin it was possible to give him—to hasten this day of Victory!

Elgin National Watch Co.

Charles H. Hulburd
President

PUBLISHERS:
THE TIMES-MIRROR COMPANY
OFFICERS:
HARRY CHANDLER, Pres. and Gen. Mgr. MARIAN OTIS-CHANDLER, Vice-Pres. and Secy. E. T. PFAFFINGER, Treasurer. HARRY E. ANDREWS, Assistant General Manager and Managing Editor.
Harry Chandler, Marian Otis-Chandler, E. T. Pfaffinger, Mabel Otis-Booth, Harry E. Andrews, Directors.

Los Angeles Times

EVERY MORNING IN THE YEAR

Daily and Sunday Times and Illustrated Magazine by carrier: Yearly, $10.00; Monthly, 85 Cents. By Mail, in Postal Zones 1 to 4, including California, Arizona, Nevada, Utah. Yearly, $10.00; Monthly, 85 Cents. In Zone 5, including Colorado, Idaho, Montana, New Mexico, Oregon, Washington. Yearly, $11.00; Monthly, $1.00. In Zones 6, 7 and 8, Islands of Pacific, Canada and Mexico. Yearly, $15.00; Monthly, $1.50. POSTAGE PREPAID.

DAILY FOUNDED DEC. 4, 1881—37TH YEAR. Member, Class A, of the Associated Press.

Sworn average circulation for every day of October, 1918.....87,106 copies
Sworn Sunday only average circulation for October, 1918.....119,375 copies

OFFICES:
New Times Building, First and Broadway.
Branch Office No. 1—319 South Broadway.
Washington Bureau, 910 Riggs Building.
Chicago Office, Harris Trust Building.
New York Office, Brunswick Building.
San Francisco Office, 742 Market Street.

LOS ANGELES (Loce Ahng-havi-ais)

Entered as second class matter, December 4, 1881, at the Postoffice at Los Angeles, Cal., under the Act of March 3, 1879

MEMBER OF THE ASSOCIATED PRESS.
The Associated Press is exclusively entitled to the use for republication of all news credited to it or not otherwise credited in this paper and also the local news published herein.

BY THE SEA.
It appears that cloth can be made from kelp. It ought to answer for bathing suits at any rate.

UP IN THE AIR.
The success of Eddie Rickenbacker in bringing down airships illustrates the importance of doing business on a high plane.

PLENTY LEFT.
If Chile and Peru really want to fight they can get rates on a lot of tools and equipment by addressing the Peace Commission.

GOOD SHOOTING.
Now that there is a closed season on Germans our marksmen will be interested to know that the open season for rabbits will begin November 15.

THE PICTURE GALLERY.
Don't know as it is anything to worry about, but practically the only kings there are left are our old friends, the kings of hearts, spades, clubs and diamonds.

ON PAPER.
It is said that a good grade of paper can be made from grape vines. That was the kind that the good old country daily used to get its wireless dispatches on.

SMOKE UP.
The Y.M.C.A. has sold over a billion packages of cigarettes to the boys in France. This is not the old-fashioned idea of Y.M.C.A. service and would annoy Lucy Gaston Page, but it goes now, you bet your life.

STERILIZED SOLDIERS.
Uncle Sam is going to sterilize his soldiers when he brings them back from France. Five huge plants costing about $300,000 apiece are being prepared for the reception and renovation of Sammy, Jr. He is to be steamed, stewed and sandpapered until every last cootie or other unwelcome lodger has been found and removed. If the War Department has its way not a single soldier will be able to get by to exhibit his pet cootie to admiring friends at home.

STARS AND STRIPES.
The Stars and Stripes, the daily paper published by the soldiers now in France, is to be transplanted to American soil and maintained as a paper for the boys who wore the khaki, no matter where they may be. It appears that G. Lavinsky is the publisher of the Stars and Stripes, while Karl Mueller is editor and Karl Schmer business manager. It would seem as if there ought to be a Hennessy and an Olson in it in order to make it one hundred per cent. American.

THE INEVITABLE.
A few seasons back the abdication of the Kaiser and the unconditional surrender of Germany would have been news items to make the world gasp in amazement. But time and circumstances have wrought a change. Now these two momentous events happen within a few hours of one another and are accepted with not much more excitement than a man shows in getting measured for a pair of pants. When a thing becomes inevitable it almost ceases to be news.

A LARGE PARTY.
America will be entitled to more than one voice on the peace commission. Among the qualified ones William Howard Taft should not be overlooked. As a former President he would have an honorable standing in any conference of nations. But, aside from that, his training, his education, his temperament and his experience especially endow him for service in world arbitration. He is a man of seasoned judgment and eminent fairness. Likewise he looks the part.

THE OPEN DOOR.
When the nations get together there will be a wish for an open door and America will have a hard time in shutting out the peoples of any land. The Americans want the right to go anywhere in the world and how can they justly refuse others what they insist upon for themselves? If they send missionaries to the Senegambians, how can they refuse admission to the Senegambian missionaries who would come over here to convert the single-taxers from the error of their ways?

POOR OLD FATHER.
Mrs. Pankhurst — formerly militant suffragette—says that woman has found her place in the sun and never more will return to darn and knit. She avers that woman will no longer follow a drab round of bed-making and dish-washing. It begins to look bad for father. With mother running for sheriff and daughter managing an office down town it is up to father to take care of the frying pan and put on clean sheets. It's lucky, though, that they let him have a home to go to.

AND AFTER VICTORY, WHAT?

Out of the storms and violence of a world war our civilization is passing into new and uncharted seas, into an ocean where the red terror rages like a typhoon and where the shoals of industrial unrest are clearly visible.

President Wilson has early seized the helm. His address to Congress yesterday contains an outline of the course which free peoples should follow. There is both a promise and a warning in his declaration that "The present and all that it holds belongs to the nations and the peoples who preserve their self-control and the orderly processes of their governments; the future to those who prove themselves true friends of mankind."

Autocracy is dead in Europe. The German Empire, the Austrian Empire and the Russian Empire have been reduced to smoking ashes. But the task of the great free nations of the world is not finished; it has only begun. The old house is wrecked, but on its ruins the institutions of a free people have yet to rise.

The virus of Bolshevism threatens to infect the proletariat of the fallen empires. That malady must be combatted with the same heroic energy that overthrew the military despotism of hereditary democracy. The immediate task before the Allied nations is to establish stable government amid the ashes of the fallen monarchies.

Restoring law and order in the states that once formed the German Empire is the first duty that confronts the supreme war council of the Allies. That will be a task for the military authorities.

II.

The German people rose and overthrew the war lords who had plunged civilization to the brink of chaos. But the German people have not by so doing wiped out the obligations against neighboring peoples.

The German peoples have a debt of restoration to pay to France, Belgium, Serbia and Rumania. In order to earn the money to pay that debt the tools of industry must not be struck from the hands of the German workmen. The first duty of the Allied council is to establish governmental institutions in the German states which will enable them to produce enough to feed their own populations and to pay annual installments on the indebtedness that they have incurred.

This will probably necessitate the occupation of every German state by military forces of the Allies; and the occupation will probably continue for at least two years, certainly until stable government is established under guarantees that will remove forever the menace of Hun militarism.

III.

Hunger breeds anarchy and social revolutions. The pressing need of Europe—our allies first and then those who were as late as yesterday our enemies—is food. Anarchy is a famine sickness; hunger and vice are the great recruiting agents of the Bolsheviki. Civilizations die of starvation, not of overeating. America can now stop the shipments of troops to Europe. Our magnificent Liberty Army has performed its duty.

If the Allied armies of occupation are accompanied with trains laden with food to be distributed to the starving populations of Germany and Austria the task of restoring order will be greatly lessened. The fighting is ended. The demobilization of the armies of the Central Powers will be rapid; it is under the supervision of Gen. Foch. Some arrangements must be made to feed these discharged soldiers and to aid them to begin producing something to feed the home populations. The most immediate problem of reconstruction is the question of food. If that is correctly solved the problem of industrial reconstruction will be greatly lessened.

IV.

Restoration and repatriation in the countries devastated by the Hun invasions are duties that must not be evaded. They are debts of honor which must be paid with the least possible delay. The populations of Belgium and Serbia have been scattered to the ends of the earth. Ten million people were driven out of the populous agricultural and manufacturing districts of Northern and Eastern France. The peoples of Russian Poland are scattered or dead.

The gratitude of freemen everywhere demands that the recompense of France shall be the rebuilding of her devastated districts with the least possible delay in order that the present generation may enjoy the fruits of victory. America can aid in this both nationally and socially. Bonds will doubtless be issued by the different districts, securities bearing a fair rate of interest which will be desirable as investments. Patriotic Americans can render a merited assistance by purchasing blocks of those securities.

Serbia's civilian population has almost ceased to exist. Not one-tenth of the people who made their permanent residence within Serbian territory when the war started are living there today. Cables from Harbin, Siberia, of October 5 related that fourteen hundred Serbian refugees had just arrived there after wandering through Eastern Europe and Northern Asia for more than three years. They were the remnant of a party of more than three thousand civilians who fled from Serbia before the German-Bulgarian invasion of 1915. Among them were 240 children, less than one-third the number of those who were in the party when they were driven into exile three years before. During that time they had traveled more than 10,000 miles overland. The epic of that hegira will be written fifty years hence; but the immediate duty is to get them back to their homes, to the land from which the menace alike of Magyar and Turk has been lifted. In restoration and repatriation there are opportunities for continuing the work of the Red Cross and allied associations that have performed such heroic work while the fighting was actually in progress. Supplying the returned exiles with agricultural and manufacturing tools and with seed for the future harvest is in itself a labor of Hercules.

V.

When stable government has been established among the peoples of the fallen monarchies; when the immediate problems of food, restoration and repatriation have been solved, then will begin the task of remobilization, of turning the labor and the industries of the Allied countries back to works of peace. Leashing the dogs of war is a difficult and dangerous task. Empires and civilizations have been wrecked by the blunders of governments in demobilizing their troops. Alexander may have wept for more worlds to conquer; but there were those about him who wept to better purpose. They knew his legions had imbibed the crimson nectar of war until they would never again sip the tepid beverages of peaceful industry. History reveals this to have been true. Greece died, like Germany, of militarism.

Plans for the demobilization have already been made. Divisional units are to be reorganized so that the men from each local district in the great Allied nations will be in the same unit. These units will then be demobilized as rapidly as order is restored in the occupied countries and transportation facilities will permit. This demobilization will necessarily be slow. Months of weary waiting must pass before "Johnny comes marching home again." President Wilson sounded a warning in this regard yesterday when he addressed Congress. He then said: "With what governments and of what sort are we about to deal in the making of covenants of peace? When peace is made, upon whose promises and engagements besides our own is it to rest? Let us be perfectly frank with ourselves and admit that these questions cannot be satisfactorily answered now." And until these questions are answered there can be no peace, no demobilization.

VI.

After demobilization will come our own industrial reconstruction. War is a fever that has infected the blood of industry and labor. Civilization has passed through a surgical operation attended by a terrible effusion of blood.

The millions who return to their individual localities will be changed men. They have seen new horizons and the things that they have learned will jar rudely with the old surroundings. The positions many of them held will be filled by others. Thousands gave up some petty industry in order to enter the war. That industry ceased to exist when the proprietor marched away and there may be no place for it in the new order of things.

Probably two million women now hold positions that were filled by men before the war. The sex question in industry becomes acute for the first time in history. If those women are not to be supplanted, new positions must be created for the returned soldiers. A part of the recruits from the Pacific Coast will be able to engage in the shipbuilding and navigation industry which has developed here since the war. Before the present generation is the problem of the conquest of the Pacific. Here are vast horizons of commercial development which were never before attainable by industry.

VII.

Never have the finances of civilization been so involved. The gross debts of the nations of the world are more than $200,000,000,000. The interest on those debts alone is equal to the gross cost of national government in the world before the war. Add to that amount another $150,000,000,000 representing the amount of wealth destroyed during the war and the financial status of modern society is fairly visualized. A new adjustment of industrial values will be unavoidable. The financial system of each of the Allied countries was equal to the strain placed upon it and the people are coming to an appreciation that the financiers had builded better than we knew.

America's greatest industrial menace lies in a peace treaty that would "remove all economic barriers." Free trade and nationalization of industries are twin shoals on which our economic prosperity could easily be wrecked.

VIII.

In the new Europe builded on the ruins of monarchy there will be a political and economic evolution as marked as Europe's emancipation from the superstition and bigotry of the Dark Ages.

All the German states will suffer by reason of the opprobrium of the inhuman practices in which they indulged during the present war. An anathema will attach to the word Prussian for at least a generation. But the Teutonic peoples are noted for their tenacity and their industry. As each of the states learns its lessons in democracy there a new Europe will rise on the ruins of the old, a Europe that will know neither autocrat nor anarchist.

What to do with the cashiered aristocracy of Germany and Austria is a minor problem that will attract major attention. It is to be regretted that they were not sleeping beneath the tottering thrones. For them the future can be only a living death. It is possible that some will be executed for the crimes they have committed against humanity and that others will be subjected to solitary confinement. Aristocracy of birth will no longer exist as a circulating medium in modern society. The only aristocracy of the future is that of the intellect.

The Great Problem.

DON'T LET THE PENDULUM SWING TOO FAR.

THE HAPPIEST DAY IN ALL HISTORY.

Yesterday was the gladdest day the world has ever known.

Once before the world stood still, never to be the same again. Now, for one breathless hour it stands still once more, freed forever from its most ancient curse.

The shackles that bound the sons of men when Cain murdered Abel are broken now and shattered, never to be forged again.

Whoever has lived to see this hour has lived to witness the most stupendous cataclysm yet recorded in human history.

It is the downfall and the death of Force that the world celebrated yesterday—a thing that no man ever dreamed would or could be killed; the thing that has filled the world with nightmares, fear, and the ceaseless moans of its victims for countless ages.

For 6000 years of which we have record, and doubtless for millions of years before that, man has been at the mercy of the strong arm, the bullet and the sword.

The German Kaiser has signed his abdication with trembling hand. He was Attila reincarnated. Yesterday, the German arms surrendered abjectly. They were the Huns reborn. Yesterday the banners of the free peoples of the world entwined their folds of glory on a battlefield which made all other battlefields combined sink into the utmost insignificance.

No wonder the world rejoices. No wonder that Europe is drenched in tears of joy and that America has gone mad with gladness from sea to sea.

When peace was signed after other wars, it was one nation or a few that rejoiced. This peace that was signed yesterday rejoices a whole world.

WHY GERMANY LOST.

BY HARRY CARR.

The complete collapse of the Central Powers emphasizes the finality of sea power.

A lot of reasons contributed to the military defeat of Germany and her allies. It is plain now, however, that Germany would inevitably have been beaten, without regard to other considerations, because of her failure to control the sea. Her downfall as the foremost military power in the world can be attributed very largely to Great Britain's naval predominance.

"Britannia Rules the Waves" was the song that Germany drew the sword to challenge. "Britannia Rules the Waves" is the death song of the military caste of Germany.

The reason therefor is clear and obvious. The German General Staff realized this inevitable truth even before the war began.

They knew they had no chance to conquer the world as long as England's fleet controlled the sea; this was the reason they picked out the summer of 1914 as the best time to declare war. They thought England was too deeply involved in Irish troubles to take part in the fight.

Those on the inside in Germany never believed for one minute that they could accomplish the Kaiser's world dream of conquest if England went into the war.

When England came in the Germans bent their energies to a fierce struggle to make themselves supreme on land. With England supreme at sea and Germany cock of the roost on land they hoped to force a compromise. They had no hope of real supremacy.

The development of the undersea boats, however, threw military Germany off its mental balance. Grand Admiral Von Tirpitz persuaded the rulers of Germany that, with the sea sharks, they could after all dispute British naval power. He induced them to think that German submarines could starve England into submission and ocean traffic could be driven from England's guarded sea lanes.

In order to make this great gamble it was necessary to openly defy the United States. In fact, the circumstances made it impossible for Germany to challenge British sea power without bringing the United States into the conflict.

Thus the fight for sea power brought Germany's most powerful foe into the lists against her.

The submarine, however, turned out to be a comparative failure. British and American sea power made it possible to protect the transports and thus flood the trenches with Yank soldiers.

The threat of this terrible Yankee flood of men and money made it necessary for Germany to leave the slow fighting of the trenches and begin the great March offensive. The Berlin General Staff must have known that they were taking a desperate chance; but they had to do it. To wait until the Americans gathered in full strength was sure suicide. It was a case of one grand coup or defeat.

So they took the chance and lost.

Although sea power contributed in an important way to our victory, a deeper if less direct reason was a peculiar kink in the German national character.

The German officers suffered from efficiency. They tried to reduce everything to a basis of cold materialism. It is a fact that two and two make four; but four doesn't always know it.

Military science told them that untrained soldiers cannot fight; America was practically untrained; therefore nothing was to be feared from America.

Ireland wanted to be free of England, therefore Ireland would not fight for England. Subject nations do not love masters; India was a subject nation; therefore India would not fight for England.

And so with their tactics, which were calculated upon the same materialistic and erroneous basis.

One of their greatest military errors was the belief that frightful atrocities committed against the foe would weaken the will of that foe to fight.

But there is another basis of human calculation upon which the Germans failed to reckon. It is called intuition. It is of the spirit and the soul.

Foch had the same expert knowledge of military technique as the Germans; but he also had intuition. He had something inside that told him that the green, raw American troops not only could fight, but could be trusted with the defense of the most critical angle at Chateau Thierry; could be trusted to hold back the famous Prussian Guard.

Foch knew a deeper truth than could be learned in the Prussian war laboratories. He knew that no man is licked until he thinks he is licked.

The Germans went on the theory that the human heart is a piece of muscle that pumps blood. Foch knew better.

The Germans were impractical in that they were too practical.

LETTERS TO "THE TIMES."

[The Times invites strong, clear, bright expression of opinion on current subjects; timely, pertinent and terse letters. Brevity should be kept in sight. Essays solicited. Religious and personal controversies are taboo. Value is added to such letters by the signing of the writer's true name, which will be either published or withheld at the owner's request. Letters offered for publication should be in "parliamentary" language, and are subject to editorial supervision.]

Peace Day.

LOS ANGELES, Nov. 11.—[To the Editor of The Times:] My dear Mr. Editor: My ancestors fought in the revolution; both my grandfathers fought in the Civil War; my husband is in France.

As I heard the whistles blowing and saw the thousands of people thronging around the Times Building this morning at 1 o'clock, the thought came to me, why not make this day, the 11th of November, an international holiday, the birthday of the freedom of the world from autocracy.

Will you give this suggestion serious consideration? Very sincerely,

OLA S. C. SAXTON.
(Mrs. Joseph Francis Saxton.)

AFTER THE WAR.

BY EUGENE BROWN.

THE TIMES SIREN.

There is music in the murmur of the soothing southern breeze,
As it kisses orange blossoms or sways the perfumed trees.
There is music in the rumble of the thunder in the hills;
And the stately diapason of the organ has its thrills.
There is music in the clinking of the glasses brimmed with wine,
There is music for the shepherds in the lowing of the kine,
But the music of all others—which makes the pulses dance;
Is the siren when it signals that peace has come in France.

BAITING THE KAISER.

Possibly the most popular in or outdoor sport of the season has been baiting the Kaiser, and it can be played with almost anything from an axe to a pair of snuffers. Whenever two or three people are gathered together, either by accident or intent, it will not be long before the man with the square chin will ask: "Now, what shall we do with the Kaiser?"

He will not have to wait long. The fat man on his left, as the first player, will drop his copy of The Times in his lap long enough to say: "There's a guy that ought to be stewed in vinegar until he pops."

And so on.

The game can be played by any number of people and with or without partners. It can be played standing up or lying down. It can be played with or without chips and a player doesn't seem to care a cuss whether he exposes his hand or not.

The mahogany board of strategy at the Alexangelus had a special session yesterday and devoted most of it to playing this game. The Major, who is an Englishman and was with the English forces until badly gassed, remembered what his countrymen had done to another world-disturber and thought that the Kaiser should also go to Helena—with the accent on the hell. He would take the first syllables of Elba and Helena and make it a double-header with steam heat for William.

The Doctor thought that the fact that the Kaiser had quit would make some difference.

"Not a bit of it," retorted the Major. "If a man starts a bonfire in a planing mill he cannot escape responsibility by merely resigning from the Incendiary Order of Red Men. That would be spelt backward and everybody knows that is raw. Before the tribunal of the world gets through with this bloody business it will attempt to place the responsibility. When it gets down to individuals the Kaiser will be found in the front row and he needn't think he can put up his umbrella and walk off without getting a touch of the storm. Neither can he hope to find haven of refuge in Holland or Switzerland. If the world demand that he be given up and tried for the greatest crime in history he will be produced in court, no matter where he may have sought harbor."

"One more citation," said the Professor. "Abdication, decapitation, obliteration."

"Damnation, you mean!" snorted the Major.

The Actor could not forget the box office. He wanted the Kaiser and the Crown Prince put in separate cages made of German silver and then taken to Paris, London, New York, Chicago and Los Angeles for exhibition before being tried. An admission fee of $5 could be charged and a couple of billion dollars be raised to be used in the fund for the restoration of Belgium. After that the thing could be put in moving pictures and a few more billions be netted before they were tried for their crimes.

"What's the big idea of the German silver cage?" queried the Doctor.

"That's in accord with German diplomacy," replied the Actor. "It's not the real thing and it tarnishes."

The Humorist thought that the ancient Chinese method of treating malefactors would be justified. The Kaiser always wanted a place in the sun. He would take him to German East Africa, strip him and then bury him up to the neck in sand, bareheaded, and with his burning eyeballs turned to the tropic sun. Then he would smear his face and head with honey and leave him to the mercy of the ants, tarantulas and winged vermin of the country. In order to make the passing more zestful he would leave a bowl of water just beyond the reach of his lips and every now and then some trained baboon would come up with a sun glass and burn off a lock of the royal hair.

The Doctor said that nobody but a sunny humorist could be quite as bloodthirsty as that and he wondered that he hadn't sentenced the Kaiser to hear nothing in his last moments but a phonograph playing a record of a jass band.

The Humorist said that he was sorry he hadn't thought of it first.

And so the game went on.

The odd part of it was that in seven million other places in the world other groups were also playing the game. "What Shall We Do With the Kaiser?"

A niche in the Hall of Fame will be awarded for the best solution.

THE MAN WITH A WITHERED SOUL.

By Josephine S. Roupe.

I know a man across the way
Whose face is withered, whose hair is gray;
But the light of heaven is in his eye,
And he has a soul that will never die.

And once a miracle was wrought
Upon a man the Savior sought,
Whose withered arm was at once made whole,
For faith and charity filled his soul.

In Germany there dwelt a man
In royal robes all spick and span,
With a withered hand that was not made whole,
Nor could even God find his withered soul.

PEN POINTS

BY THE STAFF.

How would you like to be the President of Germany?

It is often necessary for Congress to take a vacation to get something done.

It must be admitted that Hoover started something when he wrote that letter.

Not too soon to begin to save for the Fifth Liberty Loan. It is coming in April.

Smyrna was the first place to ask key that demanded peace, and they did not care a fig, either.

No wonder the Turks threw their hands when they reached Gomora. Right, be seated, children.

Pancho Villa is again heard from into the public prints. Like the poor, we have him with us always.

The society season opened early in France. Quite a fine collection of Germans at the Foch reception line.

The skin of a skunk sold for $5 in New York the other day. I wish there is one in Berlin that could bring a better figure.

The Belgians are returning home. It does not look like it did when they were driven out by the Germans—but it is home.

The high cost of oil has increased the apartment-house landlord's standing and they are making a fight like a defeated candidate.

There ought to be good skating on the Rhine this winter for the American soldiers. Remember we used to cut a figure eight?

These are the mornings when a man either is undetermined about what he ought to wear his overcoat for or only wish he had. The Boche would refer to them as "mail" mornings.

Another thing to the credit of the war is the disappearance of the cabalistic railroad time-tables from the columns of the newspapers. Nobody was ever able to understand them.

A young man of this city wrote his mother for financial help and she replied, "You have your health. And the young man who has his health is in possession of the one thing that he really needs."

The Kaiser and old Doc Cook might double up and go on the Chautauqua circuit. William lecturing on "How I Did Not Conquer the World" and Dock speaking a piece on "How I Did Not Discover the North Pole."

It has been figured out that 90 per cent. of the people of this country purchased its bonds in the first four drives. That means that as many people who have a direct interest in the government as means the nation is a "people's" corporation.

Have you noticed how the Germans who espoused the war have been faring? There is a singular record of misfortune. What is the chance there may be in it for a lesson, we shall not attempt to suggest. The facts are eloquent. Any individual readers can draw their own natural deductions for themselves.

There is a lot of guessing as to will happen at the conclusion of the war in a business way, but it should be recalled that there was a serious let-up in business activity after the Civil War until the year of '73. That was followed by a period of depression which lasted till the fall of '79. Our lives become so perfected that a panic such as that of '73 seems almost impossible.

The presence of the Italian army in front of Sedan in the same region where forty-eight years ago was fought one of the decisive battles of the world—a battle that resulted in the surrender of the finest army ever known to have been taken on the field, a battle that swept Napoleon III from his throne, changed the form of government in France and lost to it the provinces of Alsace-Lorraine.

Have you noticed the similarity of the paper dollar to the Confederate trade? Uncle Sam has been considering in the silver dollars as a possible and melting them down to make bullion bars to meet the demand. A few weeks ago 70,000,000 "dead men" were passing from the people's pocket, over counter and back again, out of offices and restaurants, and today there are only a scant 900,000.

The War Department has asked 400 colleges and universities to train 150,000 men who are to take their places in the ranks of the student army training corps and announces that this is only the beginning of the demand to absorb the effective young men of the country. Quite a change in the programme of the patriotic colleges which our esteemed friend Hearst has a bright and shining mark.

PEACE.

Dawn—dawn in the east
The trumpets of war have ceased
The flocks and herds on the plain
Shall graze again!
Hark!—holy melody fills the land—
Each man shall take to the hand
And chorus in the song ringing
To skies above—
"Peace and love!"
Love!"

Oh, country mine!
We live for thee!

CORINNE

TUESDAY MOR
Let's n
WAR FUN
Honor Days is Made
"On account of th
ically the whole pop
decided to extend the
Haldeman, chairman
"I regret exceedi
far, except those fro
appointing. We are s
shock to Los Angeles
exaggerate the seriou
day except a generous
"Let everyone re
demands on the orga
campaign than war it
many of them for mo
for the boys themselv
nificent victory, it wou
health and well-being.
"I appeal to every
ued Mr. Haldeman.
another patriot to do
is not raised today it w
Angeles with solicitors
make their voluntary
Approximately $100,000
received of the total sum
00 that the committee
first three days of the U
Work Drive here. This
disappointment. Mr. Hal
lieves that if the people r
important to the soldiers
men it is to have the
home remember them
contributions the fund
amazingly.
SHIPWORKERS H
Contributions came in
quarters at No. 719 S
street yesterday notwi
Even If the War Is O
The United Sta
Government as
YOU
if you are a
NURS
to register with
American Red Cr
This Registratio
Not a Draft.
The term "Nurse" in
all graduates, active
tired, pupil nurses, mid-
those who have taken
Cross courses in Home
of the Sick, First Aid a
tetics, and all who by
of training or practice a
able of serving as a nur
No person who fills
questionnaire is in
way obligated to do
thing he or she does
wish to do.
It is the duty of every
who falls within one
above classifications to
ter by calling at the Red
Headquarters, 10th and
between 9 a.m. and 5
(Saturdays, 9-1 only.)
for Harford L. Billson,
impossible to call in p
please write and a que
naire will be brought o
you.
LOS ANGELES CHAP
AMERICAN RED CR
$5 FULL SET OF TEET
Best 22-k Gold Crowns, $3.50
Gold Fillings (Best) .....
All Work Guaranteed for 10 Years
ONE PRICE FOR ALL
Formerly Yale Dentists
Phone 10264. 444 So. B

PEN POINTS.
BY THE STAFF.

How would you like to be the first President of Germany?

It is often necessary for Congress to take a vacation to get something done.

It must be admitted that Herr Scheidemann started something when he wrote that letter.

Not too soon to begin to save up for the Fifth Liberty Loan drive. It is coming in April.

Smyrna was the first place in Turkey that demanded peace, and then did not care a fig, either.

No wonder the Turks threw up their hands when they reached Angora. Right, be seated, children.

Pancho Villa is again breaking into the public prints. Like the poor, we have him with us always.

The society season opened early in France. Quite a fine collection of Germans at the Foch reception line.

The skin of a skunk sold for $1 in New York the other day. And there is one in Berlin that ought to bring a better figure.

The Belgians are returning home. It does not look like it did when they were driven out by the Germans—but it is home.

The high cost of oil has struck the apartment-house landlords' friendship and they are making a bid like a defeated candidate.

There ought to be good skating on the Rhine this winter for the American soldiers. Remember when you used to cut a figure eight?

These are the mornings when a man either is undetermined whether he ought to wear his overcoat or only wish he had. The Scotchman would refer to them as "snell" mornings.

Another thing to the credit of the war is the disappearance of the cabalistic railroad time-tables from the columns of the newspapers. Nobody was ever able to decipher them.

A young man of this city was his mother for financial help and she replied, "You have your health. And the young man who has his health is in possession of everything that he really needs.

The Kaiser and old Dock Cook might double up and go on the Chautauqua circuit. William lecturing on "How I Did Not Conquer the World," and Dock speaking a piece on "How I Did Not Discover the North Pole."

It has been figured out that 90 per cent. of the people of this country purchased its bonds in the first four drives. That means that so many people who have a money interest in the government, which means the nation is a "peoples" corporation.

Have you noticed how the monarchs who espoused the war have been faring? There is a striking record of misfortune. What significance there may be in it or what lesson, we shall not attempt to suggest. The facts are eloquent, and individual readers can draw the natural deductions for themselves.

There is a lot of guessing as to will happen at the conclusion of the war in a business way, but it will be recalled that there was a serious let-up in business activities after the Civil War until the panic of '73. That was followed by a period of depression which lasted until the fall of '79. Our laws have become so perfected that a panic such as that of '73 seems no longer possible.

The presence of the American army in front of Sedan recalls the region where forty-eight years ago was fought one of the decisive battles of the world—a battle that resulted in the surrender of the greatest army ever known to have been taken on the field, a battle that swept Napoleon III from his throne, changed the form of government of France and lost to it the provinces of Alsace-Lorraine.

Have you noticed the scarcity of silver dollars lately, and the rarity of the paper dollar to command trade? Uncle Sam has been considering in the silver dollars as far as possible and melting them up to make bullion bars to send overseas. A few weeks ago 70,000,000 "silver men" were passing from pocket to pocket, over counter and bar, in and out of offices and restaurants, while today there are only a scant 12,000,000.

The War Department has now 400 colleges and universities for the training of the 100,000 young men who are to take their places in the ranks of the student army training corps and announces that this is only the beginning of a movement to absorb the educational institutions of the country for war purposes. Quite a change from the programme of the pacifists in 1914, which our esteemed President made a bright and shining light.

PEACE.

Dawn—dawn in the east!
The trumpets of war have ceased!
The flocks and herds on hill and plain
Shall graze again!
Hark!—holy melody through all the land!
Each man shall take his brother by the hand
And chorus in the mighty song ringing
To skies above—
"Peace and love!" "Peace and love!"

Oh, country mine! Oh, world mine!
We live for thee! We live for love!

CORINNE H. DUDLEY.

Even If the War Is Over

The United States Government asks

YOU

if you are a

NURSE

to register with the American Red Cross.

This Registration is Not a Draft.

The term "Nurse" includes all graduates, active or retired, pupil nurses, mid-wives, those who have taken Red Cross courses in Home Care of the Sick, First Aid and Dietetics, and all who by reason of training or practice are capable of serving as a nurse.

No person who fills out a questionnaire is in any way obligated to do anything he or she does not wish to do.

It is the duty of every person who falls within one of the above classifications to register by calling at the Red Cross headquarters, 10th and Main, between 9 a.m. and 5 p.m. (Saturdays, 9-1 only.) Ask for Harford L. Billson. If it is impossible to call in person, please write and a questionnaire will be brought or sent you.

LOS ANGELES CHAPTER AMERICAN RED CROSS

$8 FULL SET OF TEETH $5
Best 22 carat gold crowns $4.00
Best all porcelain crowns $4.00
Best gold fillings $1.00
Best silver fillings (lasting) $1.00
Best cement fillings 50c
Best 25c Toothache Gum 10c
Gas Given by Dentist for 15 Years.
GIVE PRICE FOR ALL.
The only painless dentist in Los Angeles with high-class dentistry and reasonable prices guaranteed. Examination free. Open evenings. Phone for appointment. Graduate operator; no students. Dr. Arthur Lee, the dentist to insure your comfort. Dr. Lee's methods are painless. Dr. Lee's prices are reasonable. Dr. Lee's work is guaranteed. Dr. Lee's office is in the Pantages Theater Building, Main and Third streets. Dr. Lee's entrance is on Third street. Dr. Lee's phone is Main 8888. Dr. Lee's home phone is 10847. Dr. Lee's office hours are 8 a.m. to 8 p.m. Dr. Lee's office is open every day except Sunday. Dr. Lee's office is open every day except Sunday. Dr. Lee's office is open every day except Sunday.

IMPORTANT
In order to protect ourselves in my present location, I have opened a branch office at 1015 South Broadway, Los Angeles, Cal. Beware of imitators and fakers who are trying to get on the right side of the public. Dr. J. ARTHUR FOSTER, Formerly Yale Dentists, Phone Pico 1444. 444 So. Bdwy.

Let's not Forget We Must Raise that Money, Anyway.

WAR FUND MUST NOT FAIL.

Honor Days Extended Till Today; Need is Made Even Greater by Peace.

"On account of the peace celebration yesterday, in which practically the whole population of Los Angeles took part, it has been decided to extend the honor days to include today," said Harry M. Haldeman, chairman of the United War Work Campaign.

"I regret exceedingly at this time to state that the returns so far, except those from business concerns, have been extremely disappointing. We are so far behind our estimate that it would be a shock to Los Angeles to know the truth. It would be impossible to exaggerate the seriousness of the situation. Nothing can save the day except a generous response on the part of every citizen.

"Let everyone remember these facts. Peace will make greater demands on the organizations whose funds must be raised by this campaign than war itself. Millions of soldiers must be cared for, many of them for more than a year. This money practically goes for the boys themselves. Now that our armies have won a magnificent victory, it would be the height of ingratitude to neglect their health and well-being.

"I appeal to every man, woman and child in the city," continued Mr. Haldeman. "Why should one patriot be compelled to ask another patriot to do his patriotic duty? If Los Angeles' allotment is not raised today it will be necessary to cover the entire city of Los Angeles with solicitors. I appeal to the good people of the city to make their voluntary subscriptions before 6 o'clock tonight."

Approximately $100,000 has been raised of the total sum of $1,000,000 that the committee set for the first three days of the United War Work Drive here. This is a bitter disappointment. Mr. Haldeman believes that if the people realize how important to the soldiers and sailors it is to have the folks back home remember them by liberal contributions the fund will swell accordingly.

SHIPWORKERS HELP.

Contributions came into headquarters at No. 719 South Hill street yesterday notwithstanding the tremendous excitement of the peace celebration. Three shipyard workers brought in $251.61, which they collected in San Pedro and in this city by personal appeal for the flag. They used an auto and collected from everybody en route. The men were A. S. League, R. Hughes and G. Melville, machinists employed by the Los Angeles Shipyard and Dry Dock Company.

A card was received by the committee with a contribution of $10 from a citizen. The card bore the sentence:

"In memory of Roger Lawrence, who went 'over there' and will not come back."

As several large flags were carried through the streets, men dumped into them the nickels, dimes and quarters bystanders contributed. In this way the fund was substantially added to.

"ARRESTED AND FINED."

Last night a booth was built at the Jacoby Building, with City Mother Gilbert in charge. Pedestrians were halted, told they were under arrest, and paid their fines as contributions to the fund. The fines were more varied than ever collected in Police Court.

The money is to be spent in welfare work, which means more to a wearied soldier than civilians realize. The committee fully expected to have in hand approximately $700,000. Los Angeles having established a record in the war bond drives, it was believed that money to be spent for the personal welfare of the soldiers would not be stinted.

"We were told by citizens that when we were ready for the United War Work campaign, not to call on them. They said they would respond without being asked, but it has become necessary to call on them," said Mr. Haldeman. "We must raise this money. It is many times more needed now than before, because we must look out for our boys, who will have plenty of leisure—and its accompaniment of ennui—on their hands. They must be pleasantly employed."

WOMEN'S CAMPAIGN.

The women of U.S.C. have adopted a slogan, "A pledge from every woman of the university." Nearly 1000 women are enrolled, and the task of reaching them all is not a small one. An excellent committee has been organized, and the prospects of attaining the goal are said to be good.

Miss Helen List, chairman of the committee, said yesterday:

"We do not anticipate any slump in the campaign due to the glorious news of peace, as every serious-minded person readily appreciates the need for continuing the work for our men in the service."

The following telegram was received here yesterday from John R. Mott, general chairman of the United War Work Campaign:

"Peace should stimulate the response by the citizens of Los Angeles to the United War Work Campaign. The seven welfare organizations need your support now more than ever. From one year to eighteen months will be taken up in demobilization and organizations will be confronted with millions of men released from active service. Upon your response depends the care that our boys will have during this critical period. The quota asked, $170,600,000, is not near enough. Your city should go 60 per cent. over the top."

The following firms were added yesterday to the 100 per cent honor list: Tufts Lyon Arms Company, Keaton Tire and Rubber Company, Greer-Robbins Company, Forest Lawn Cemetery, J. J. Grant Tire and Rubber Company, L. C. Smith & Bros., Mellus Bros. Company, Matthews Paint Company, Patton Paint Company, Kerchhoff-Cuzner Lumber Company, Bass Hueter Paint Company, C. F. Danforth Painters, Illinois Pacific Glass Company, Uhl Bros., Pacific Portable Construction Company, and Woodhead Lumber Company.

Team No. 7 also turned in the following 100 per cent. hotels and apartment-houses: Ben Hur, the Bellevue, the Golden West, Rollin, St. Regis, Winona, the Fowler, the Chicago, the Denver, the Occidental, the Norfolk, the Upp, the Sunny Slope, the Hargraves, the Imperial Wentworth Hotel, Veranda apartments, Las Flores apartments, Flower Court, Dallas apartments, Tonis apartments, Wisconsin apartments, Broadway Hotel, and Cloud Hotel.

The following offices were also turned in 100 per cent.: United States Land Office, United States Marshal, United States Employment Service, United States Public Health, State Railroad Commission, State Health Commission, State Board of Charity, State Attorneys, J. W. Carrigan, Industrial Welfare Commission, Immigration Commission.

Women took a big part in the celebration

FILM MEN PARADE.

Peace Announcement Breaks Up Work of Actors at the Ince Studios.

Patriotism broke up work at the Thomas H. Ince studios yesterday morning when peace was announced. Actors had been called to "shoot" scenes for a Charles Ray picture showing a baseball procession and a country band in a hick town. All were in make-up ready for work, when Mr. Ince drove into the studio with a cheer. There was a rousing response, and then the parade that was ready for a picture started on a tour of Los Angeles.

Artists caught the spirit. The goat that had been secured for the picture was labeled "The Kaiser's Goat." A dummy was thrown into a baby cab and labeled "The Crown Quince." The side curtains of a truck were dropped and decorated with cartoons. One showed the Kaiser blown into the air with his throne and crown flying to the sky. On the other side was pictured the Kaiser in Holland with bayonets pointing at him from all other directions. The caption of this was, "Where will he go from here?"

COMMISSIONED ENSIGN.

D. L. Shuman, formerly of this city and a Mason, has just been commissioned an ensign and made an instructor in the naval aviation service at Key West, Fla., according to word received here yesterday. He enlisted last January and took an officers' training course at the Massachusetts Institute of Technology.

"STRIKE" TO BURY KULTUR.

City's Workers Just Walk Out, and Employers Grin and Cheer Them.

The greatest strike in the industrial history of Los Angeles—"where nature helps industry most"—occurred yesterday morning. It was practically universal among the large plants.

Not a single demand made by the employees upon their employers. They simply got up and rushed out—and the employers smiled from ear to ear as their workmen and workwomen put on their hats and left the shops and factories.

Everybody was happy. The strikers-for-the-day were simply going out to help bury the Beast of Berlin under an avalanche of American patriotism. Was important work awaiting skilled hands? Let it go! Could anything be more important than the arrival of a world peace for which these same hands had toiled and their owners had sacrificed for these many months past? Was leave of absence a thing to be asked for? The demand for self-expression on so glorious an event as the downfall of the Kaiser and the triumph of right against might was too insistent to stop at any of the conventions.

A TIME FOR SHOUTS.

Kaiserism and the kultur which it had whelped were cast down into the offal heap; it was a time for everyone to go forth and rejoice. It was a time for shouts and smiles and gayest laughter; for the warm handclasp and the cheery salute to other folk as they poured up and down the streets with glad acclaim.

The strike for the day was stupendous in its reach; but it was typically American. It was history-making in its expression of devotion to the great cause for which our men under the flag have suffered, even unto the making of the great sacrifice.

When the hundreds of whistles sounded their prolonged blasts in the first hour of yestermorn, they were the signal that set the wheels going which evolved the great Los Angeles strike. 'Twas simply a question of the arrival of working hours when the walkout would take place.

Men and women went to their places of labor as usual, but in their secret hearts they knew they would not carry their accustomed tasks through the day. It was more the call to assemblage than any other motive that prompted them to put in an appearance at the various places where they earned their bread and butter.

SOME OF THE SIGNS.

And in many places, where the managers had not yet gotten round to announce that a general holiday would be observed, the workers took things directly in their own hands. Signs were quickly made and posted. They were certain in their tone. The industrial employees of Los Angeles set forth to the local world that they were going afield to join in the great celebration of the century.

The movement reached out from factory to store and offices. The sentient word, "Closed," appeared, as if by magic, on doors and in windows, telling its own tale. Here are some of the signs at other places:

"Peace today! Store closed all day to help celebrate."

"We're celebrating the downfall of the Beast of Berlin."

"Closed. We celebrate the collapse of kultur."

"War's over. Let's take a day off."

"Kaiser's gone; draft call's cancelled; so's work for today."

"We've waited long for the Kaiser's funeral. Now, let's go."

TIN-CAN DRUMS.

At the Southern Pacific shops a lot of emergency work was on hand; but the call to celebrate was not to be withstood. The men had assembled, and as soon as the full shift was present they started in on a parade that was most noisily joyous. For lack of other instruments with which to sound the tocsin, a raid was made on a huge pile of brand new five-gallon tin cans. These were used as drums, and the men faced forth to the sounds that would have scared a regiment of Huns.

At other industrial concerns, old circular saws were quickly mounted on trucks, and these were beaten as marching time for the men. Short lengths of resounding metal were caught up, can lids, strips of tin—anything that would resound to merry beating—and away the men marched to join the constantly increasing throngs that moved toward the downtown section of the city.

Automobile trucks were quickly embellished with the American colors and greenery, and into these the women folk of the offices were loaded, to help on the glad procession. Whistle cords were tied down, and the shriek of the whistles was given full vent. Many an impromptu sign was made, some of them on long strips of cloth that could be carried stretched crosswise of the street. And everywhere was Old Glory, from the tiny lapel flag to the great stretch of colors that had to be borne by several men.

AT THE SHIPYARDS.

The men at the Los Angeles shipyards assembled as usual yesterday morning—but not to work. They had a job of celebrating on hand, and they did it with thoroughness. Headed by the shipyard band and the dozen soldiers, who are detailed for guard duty, the men, with all the banners and flags available, paraded the yards and then marched to the business section of San Pedro.

There were fully 5000 of these men, and here they were joined by 1000 more from the Southwestern shipyard. Dropping in behind them came decorated automobiles of citizens, driven abreast for the full width of the streets.

This parade lasted for more than an hour; then the major portion of the shipyard workers came up to Los Angeles to join in the carnival of victory that grew in intensity as the hours flew by. Similar celebrations were staged by the Chandler, Fulton, Craig and Southwestern yard employees.

WAR WORKERS HONOR ROLL

Following is the honor roll of unsolicited contributions received from 8 a.m. until 4 p.m. yesterday in the United War Work campaign in this city:

$1000—Paris Walker, California Portland Cement Co.

$750—Mr. and Mrs. Wilton E. Getz, Mr. and Mrs. Ben B. Meyer, Mrs. Kaspare Cohn.

$500—H. Jewett.

$500—Mrs. Alice M. Brown, J. B. Long, F. E. Eckhart, Mrs. F. E. Eckhart.

$300—Mr. and Mrs. Oscar Trippett, Misses Barnard.

$250—Union Bank and Trust Co., William F. Howard.

$200—S. M. Cooper, Mr. and Mrs. J. R. Grant, Mrs. Mary C. Durand.

$150—Richard Green, J. Roos, Mr. and Mrs. Sallie Aronson, Arlington Heights M. E. Church.

$125—J. Rivera, Anna K. Rivera.

$100—W. H. Jr. and Mrs. Allen, Mr. and Mrs. M. R. Williams, D. P. Gangler, Mr. and Mrs. Gilbert, Mr. and Mrs. P. Mulford, Mrs. Helen H. Mulford, Mrs. J. P. Martin, Mr. and Mrs. J. Parkinson, Mrs. Charles E. Anthony, A. Watson, Martin Johnson, Mr. and Mrs. S. A. Hazlip, A. B. Roby, Mr. and Mrs. R. C. Smith, Mrs. Carrie B. Ley, H. H. Lee, Mrs. M. Thompson, Mrs. Dana W. Bartlett, W. Poindexter, Helen H. Wermick, Dr. R. Wermick.

$75—Helen Hanna Bullis, Mr. and Mrs. P. C. McGirr, Harriet Wilson, Mrs. Sophie Kinney-Smith Co., Mrs. J. B. Long, Ed Eisenhauer.

$50—R. H. Raphael, ashby Morgan, J. O. Cashion, P. Nelson, L. Burnand, Mrs. Mary E. V. Spencer, William Rowland, Mrs. William Rowland, C. Scott, Jacqueen Hanson, Mrs. W. Orcutt, W. W. Orcutt, D. W. Smouse, Mr. and Mrs. C. E. Summer, Miss Gladys Crail, G. E. Hicknott, J. Antonia, H. Ryan, Miss Mabel Christ, Irene Rude, Emma H. Howe, Miss Mary Allen, R. Y. Daniel and family, A. Calhoun, Inter Land Co., Artesian Land Co., M. P. Hayes, Mr. and Mrs. R. H. Fothergill, Mr. and Mrs. Rathbun, L. W. Dennis, Thomas Chandler, J. Lanzmeier, Mrs. McCoy, Friend W. Cole and family, Mrs. N. W. Fowler, Mrs. Martin J. Chambers, Mrs. Carrie E. Hamilton, Mrs. Ida Hamilton, C. Knudson & Son, A. F. Regan, J. M. Waterman, L. F. O'Connor, Mrs. S. A. Rigg, Miss Mabel Graham, Dr. Alice B. Chafee, L. S. and Mrs. N. Nordlinger, Clem B. Glass, Mrs. A. S. Bixby, Mrs. L. Deardoff, Mr. and Mrs. J. A. Dearborn, Mr. and Mrs. Oscar Lawler, Mr. and Mrs. P. A. English, Mr. and Mrs. M. F. Gilbert, Franklin Booth, Mrs. Franklin Booth, Mrs. W. Toby Owen, Valentine Smith, Continental Securities Co., Dr. W. S. Mortimer, J. C. Dolan.

$40—Nellie D. Scott, Herbert Ball, J. R. Hughes, Gertrude Miller, Shirley A. Lambert.

$35—May B. Harmon, S. May Davis, Fen Kingbaker, Mary T. Flord, Louise Ganahl.

$30—Charles Lee.

$30—Mrs. C. K. Birss, Dorothy Winslow, F. Mashburn, Mr. and Mrs. Corn Bode, T. L. Schaefer, H. J. Miller, Simmer H. and Olive T. Bacon, F. W. Power, Chrles Lanzinger, Alexander Langmuir, Lost Ranch, Mrs. and Mrs. Charles Lee, M. Gearhart, Miss Hattie Newman.

$25—Ruth Spencer, Harold Spencer, Mrs. R. W. McKay, Dr. S. M. Barnes, E. M. McGillis, Thomas F. Cantrell, Mrs. Violet Cantrell, Christ Miller and wife also, Anna Harper, Mrs. Vivian Harper, Mrs. Mercerette C. Shady, W. O. Newcomb, G. B. Cogswell, Mrs. Ana B. Wood, Richard Livingston, Jennie Livingston, George Stonehouse, G. D. Montgomery, Mr. and Mrs. W. B. Cameron, Dr. and Mrs. O. Lundie, Mrs. Horace Fleck, Stanley Fleck, Mrs. Phil McFie, Mrs. W. S. Hicksier, W. S. Hicksier, Elta P. Flagg, Mrs. Ida Ringgier, Miss Maria Donaty, Marion Jewelry Co., Mrs. Simona E. F. Dumlao, Eleanor F. Poole, Mary B. Doller, Thos. Kiceland, Kennard & Bigrow, B. F. Moore, Mr. and Mrs. W. Hamilton, Mrs. W. D. Johnston, Dr. and Mrs. F. D. Chandler, S. E. Tomer, Mrs. E. K. Stanton, J. F. Swanton, Mabel Poindexter, B. A. Weri, Katherine M. Moran, Rufus C. Porter, Mrs. W. Mortensen, Mrs. Geo. C. E. Doe, F. E. Matson, Mrs. Gertrude Mattoon, P. Leo Fuller, Fred Brown, Federal Grocery Co., J. H. Bodman, Mrs. Dorothy R. Sands, Clarence D. Jones, Mrs. Virginia Inwyre, F. H. Reich, E. A. Dewar, Mrs. Mary Richards, Miss Mamie Donaty, Marion Jewelry Co., Mrs. H. J. Bonser, Roy C. Hoffort, A. P. Robinson, Mrs. A. P. Robinson, R. H. Mosshier, Mrs. Charles E. Walker, Charles F. Walker, Mr. and Mrs. J. H. Mudd, Mrs. Mudd, S. A. Hazlip, A. B. Roby, Mr. and Mrs. R. C. Smith, Mrs. Carrie B. Ley, H. H. Lee, Mrs. M. Thompson, Mrs. Dana W. Bartlett, W. Poindexter, Helen H. Wermick, Dr. R. Wermick.

$75—Helen Hanna Bullis, Mr. and Mrs. P. C. McGirr, Harriet Wilson, Mrs. Sophie Kinney-Smith Co., Mrs. J. B. Long, Ed Eisenhauer.

$50—R. H. Raphael, ashby Morgan, J. O. Cashion, P. Nelson, L. Burnand, Mrs. Mary E. V. Spencer, William Rowland, Mrs. William Rowland, C. Scott, Jacqueen Hanson, Mrs. W. Orcutt, W. W. Orcutt, D. W. Smouse, Mr. and Mrs. C. E. Summer, Miss Gladys Crail, G. E. Hicknott, J. Antonia, H. Ryan, Miss Mabel Christ, Irene Rude, Emma H. Howe, Miss Mary Allen, R. Y. Daniel and family, A. Calhoun, Inter Land Co., Artesian Land Co., M. P. Hayes, Mr. and Mrs. R. H. Fothergill, Mr. and Mrs. Rathbun, L. W. Dennis, Thomas Chandler, J. Lanzmeier, Mrs. McCoy, Friend W. Cole and family, Mrs. N. W. Fowler, Mrs. Martin J. Chambers, Mrs. Carrie E. Hamilton, Mrs. Ida Hamilton, C. Knudson & Son, A. F. Regan, J. M. Waterman, L. F. O'Connor, Mrs. S. A. Rigg, Miss Mabel Graham, Dr. Alice B. Chafee, L. S. and Mrs. N. Nordlinger, Clem B. Glass, Mrs. A. S. Bixby, Mrs. L. Deardoff, Mr. and Mrs. J. A. Dearborn, Mr. and Mrs. Oscar Lawler, Mr. and Mrs. P. A. English, Mr. and Mrs. M. F. Gilbert, Franklin Booth, Mrs. Franklin Booth, Mrs. W. Toby Owen, Valentine Smith, Continental Securities Co., Dr. W. S. Mortimer, J. C. Dolan.

$40—Nellie D. Scott, Herbert Ball, J. R. Hughes, Gertrude Miller, Shirley A. Lambert.

$35—May B. Harmon, S. May Davis, Fen Kingbaker, Mary T. Flord, Louise Ganahl.

$30—Charles Lee.

$30—Mrs. C. K. Birss, Dorothy Winslow, F. Mashburn, Mr. and Mrs. Corn Bode, T. L. Schaefer, H. J. Miller, Simmer H. and Olive T. Bacon, F. W. Power, Chrles Lanzinger, Alexander Langmuir, Lost Ranch, Mrs. and Mrs. Charles Lee, M. Gearhart, Miss Hattie Newman.

$25—Ruth Spencer, Harold Spencer, Mrs. R. W. Howard, Marie C. Weed, Lida M. Kinney, Mrs. Dharenia Rizzo, Colvin D. Green, Lilland Drug Company, Miss A. Edwards, Lucile Root, Mr. and Mrs. Weaver, Lelia Laughlin, Mattie Laughlin, D. A. Newcomb, Mrs. M. E. Wescott, James W. Webster, Mr. S. I. Perry, Mrs. L. M. L. Kinnpott, M. C. Snow, M. L. Carmain, C. Jansen, Mrs. C. F. Jansen, Ruth C. Van Vleet, M. A. Tilby, Maude Rivenburgh, M. D. Baxter, Mary Worley, Sara J. Doie, Miss G. M. Grant, Elizabeth Way, Gertrude Crowe, Mr. and Mrs. E. P. Thom, Mrs. Mary K. Gaines, F. H. R. Gaines, Mrs. Ida K. Wright, Mrs. Mary Stiles, H. D. Horsman, Mrs. L. H. Larson, W. J. Patt, Mr. and Mrs. C. G. Burtank, Mr. T. A. MacCoy, Mr. and Mrs. C. G. Wyman, Mrs. Mary E. Pitch, Mr. and Mrs. G. L. Buyett, Mrs. Anna Harbey, Morgan R. Burrows, Mrs. A. M. Lee, Miss Blanche Kinnard Pritchett, Mr. Meridan, Elizabeth A. Smith, Ethel R. McGee, Reid C. Iredell, H. L. Colestock, Emma E. Peppel, Mrs. Joseph M. Sniffen, Mrs. Joseph M. Sniffen, Mrs. M. E. MacFarland, Eva Cole, Gertrude A. Rogers, Mrs. R. Shafer, Mrs. Ella C. McIntyre, W. H. Chillenger, J. H. Hall, John F. Corne, Mr. and Mrs. W. E. Berger, J. W. Righter, Mrs. Ethel Sheaffer, Mr. and Mrs. Frank Agnes Wiler, Harold Koch, W. Chambers, J. A. Kennedy.

$14—Mr. and Mrs. Walter Brown, Thomas J. Laser, Mrs. S. K. Armstrong.

$12.50—John R. Brandon, Georgia D. Brandon, Cora M. Nevins, Charles S. Weims, Mrs. Mary Eng, Alma Calkins, Mrs. M. J. Dickinson, Edith Loehlin, Dr. J. W. Legaren, W. H. Harmon, Thomas Calder, Mrs. Carlotta Brown, Mrs. Harriet A. Farrier, Miss Winifred Healy, E. A. Healy, Franklin Morgan, A. Andelos and family, H. A. Kenzel, Estelle Price, Miss Ruth Potter, Miss R. J. Morgan, Carl V. and Anna S. King, Mr. and Mrs. L. M. Ward, Mr. and Mrs. R. Waters, Mrs. M. H. Peterson, N. H. Peterson, Mrs. Maddock, Beatrice Forbes, Rita J. Baetz and Laura Candell, Mary McClelland, Miss Edith Nichols, A. Burgwald, Alice Cullen, J. N. Cherries, A. A. Hubbard, L. H. Valentine, Susanna Weber, P. G. Perrine, Lloyd W. Weimer, Lily Mae Shuttuck, Andrew Jonchin, Mr. and Mrs. C. J. Flower, Mrs. M. Barry, J. Shoen, Miss R. B. Kellogg, Irma Baldwin, Mr. and Mrs. J. O. Thomas, Mrs. D. J. Cahill, J. W. Durkin, William Hope Harrison, Mr. and Mrs. R. Fraser, Mrs. H. Fraser, Edward Adolph Herman, Mr. and Mrs. Isaac C. Greenlaw, Mr. and Mrs. C. R. White, Mr. and Mrs. C. W. Waddell, Mrs. Waddell, G. E. Allen, Tom P. Robertson, Mrs. K. C. Robertson, Mrs. Ed Eisenhauer, E. Eisenhauer, Mrs. E. Eisenhauer, Mrs. Jennie Hamilton, Mrs. Mary Hamilton, Brook, Miss Gladys Lobingier, Nellie C. McIntyre, R. B. Wilson, Miss Armenia McIntosh, Mrs. McCauley, Mrs. W. F. Callander, Mr. and Mrs. R. F. Hudson, Mr. and Mrs. J. D. Hawes, Dr. M. A. Bauer, Dorothy Bell, Mrs. Arabella Warner Bell, Dr. Scott, Jr., Grant Bell, Mr. and Mrs. W. A. Cruzeman, Mr. and Mrs. C. H. Mayo, Rose Taylor, Jennie Lee, Mrs. Moral, Fremont Darby, Darby, H. La Twining, Julia M. Chamberlain, Alice Tarr, M. E. Stout, Mrs. J. Orne, Nellie M. Avery, F. K. Booth, Hazel Dunster, Mr. and Mrs. Wm. F. Ault, J. H. Serr, C. M. Gribbs, Mr. and Mrs. La W. Nesmith, Mabel Lenore K. Carey, M. Hamlin, Alice Henderson, Mrs. Mary Wilcox, Thomas Crossan, Mrs. G. S. Shanaker, Robert D. Meyer, R. M. Hudson, Mr. and Mrs. J. G. Richardson, H. M. Bowker, Mrs. E. H. Bowker, A. C. Roberts, Dr. Orpel, Simmons, Mrs. Ella Heston, H. K. Bagley, H. H. Smith, J. W. Gibson, Anna E. Whitmore, Mrs. Elizabeth H. Whitman, Miss Mary Linnen, Miss Mary Linnen, Mr. and Mrs. Albert Ellis, Mrs. McMath, A. B. Strother, Mr. and Mrs. J. Young, Mrs. M. J. Bilkman, Kazuo Avery, Mrs. Yerta Avery, Mrs. M. G. Wilson, Louis Cornejole, Mable Jameson, Eva Roetter, Mable Hibbard, O. M. Cunningham, Dr. Grace M. Cahoon, Miss E. M. Bean, G. W. De Bare, Mrs. Mary Hansen, Ethel Masters, E. R. Lacy, Elsie Boon, Mrs. R. T. Wood, Charles V. Crowe, Mrs. Ella M. Spencer, Mrs. Drake M. Hill, Mr. and Mrs. R. Sinclair, Helen Fraser, J. O. and Bessie Womer, Sybil Monson, Mrs. Ida M. Powers.

E. Leeper, C. H. Lindley, Mrs. F. Higgins, Matt Draper, H. H. Couchman, Susan Parmelee, Mrs. A. R. Daniels, Mrs. S. J. Oliver, Bertha Oliver, May Stansbury, Blanche M. Seeley, S. R. McFarland, L. L. Maughton, A. Martha Walker, Emma L. Ritner, Nellie L. Ritner, Gertrude C. Maloney, Lena B. Riley, Ella Hostetter, Kate Hostetter, E. S. Oates, Edith M. Lewis, Willard Travis, Eliza Farrell, S. Farrell, Mr. and Mrs. Paul Bigler, Alfred Reynard, Y. Milner, Mr. and Mrs. C. M. Brown, Mr. and Mrs. H. K. Hunteberger, Morris Price, Emma Pezzoni, Mrs. W. N. Charles, Mr. and Mrs. Charles Crail, Harriet Waterfurr, C. E. Morris, Frank L. Anderson, Pauline A. Yorachek, Hazel C. Burmeister, Annie R. Hanlon, Berdella Rogers, Rosanna Johnson, Miss Grace Buck, Mr. and Mrs. A. J. Williams, Mr. and Mrs. C. R. Klein, Mr. and Mrs. Austin Moore, P. W. Flack, W. R. Myers, Harriett W. Myers, Mrs. Ida L. Burnham, Mrs. Jessie Good, Nellie T. Avery, F. K. Booth, C. O. Carlick, J. A. Agnew, Mrs. Mary R. Conway, Frank J. Hellman, Minnie Hooter, G. W. Stoner, Ora Flint, Paul C. Brown, William Cronewerth, Mell E. Rice, Alonzo and Marietta Davis, Helen Myers Rohrer, Charles A. Goddard, E. M. Patterson, Mrs. Maddock, Beatrice Forbes, Rita J. Baetz and Laura Candell, Mary McClelland, Miss Edith Nichols, A. Burgwald, Alice Cullen, J. N. Cherries, A. A. Hubbard, L. H. Valentine, Susanna Weber, P. G. Perrine, Lloyd W. Weimer, Lily Mae Shuttuck, Andrew Jonchin, Mr. and Mrs. C. J. Flower, Mrs. M. Barry, J. Shoen, Miss R. B. Kellogg, Irma Baldwin, Mr. and Mrs. J. O. Thomas, Mrs. D. J. Cahill, J. W. Durkin, William Hope Harrison, Mr. and Mrs. R. Fraser, Mrs. H. Fraser, Edward Adolph Herman, Mr. and Mrs. Isaac C. Greenlaw, Mr. and Mrs. C. R. White, Mr. and Mrs. C. W. Waddell, Mrs. Waddell, G. E. Allen, Tom P. Robertson, Mrs. K. C. Robertson, Mrs. Ed Eisenhauer, E. Eisenhauer, Mrs. E. Eisenhauer, Mrs. Jennie Hamilton, Mrs. Mary Hamilton, Brook, Miss Gladys Lobingier, Nellie C. McIntyre, R. B. Wilson, Miss Armenia McIntosh, Mrs. McCauley, Mrs. W. F. Callander, Mr. and Mrs. R. F. Hudson, Mr. and Mrs. J. D. Hawes, Dr. M. A. Bauer, Dorothy Bell, Mrs. Arabella Warner Bell, Dr. Scott, Jr., Grant Bell, Mr. and Mrs. W. A. Cruzeman, Mr. and Mrs. C. H. Mayo, Rose Taylor, Jennie Lee, Mrs. Moral, Fremont Darby, Darby, H. La Twining, Julia M. Chamberlain, Alice Tarr, M. E. Stout, Mrs. J. Orne, Nellie M. Avery, F. K. Booth, Hazel Dunster, Mr. and Mrs. Wm. F. Ault, J. H. Serr, C. M. Gribbs, Mr. and Mrs. La W. Nesmith, Mabel Lenore K. Carey, M. Hamlin, Alice Henderson, Mrs. Mary Wilcox, Thomas Crossan, Mrs. G. S. Shanaker, Robert D. Meyer, R. M. Hudson, Mr. and Mrs. J. G. Richardson, H. M. Bowker, Mrs. E. H. Bowker, A. C. Roberts, Dr. Orpel, Simmons, Mrs. Ella Heston, H. K. Bagley, H. H. Smith, J. W. Gibson, Anna E. Whitmore, Mrs. Elizabeth H. Whitman, Miss Mary Linnen, Miss Mary Linnen, Mr. and Mrs. Albert Ellis, Mrs. McMath, A. B. Strother, Mr. and Mrs. J. Young, Mrs. M. J. Bilkman, Kazuo Avery, Mrs. Yerta Avery, Mrs. M. G. Wilson, Louis Cornejole, Mable Jameson, Eva Roetter, Mable Hibbard, O. M. Cunningham, Dr. Grace M. Cahoon, Miss E. M. Bean, G. W. De Bare, Mrs. Mary Hansen, Ethel Masters, E. R. Lacy, Elsie Boon, Mrs. R. T. Wood, Charles V. Crowe, Mrs. Ella M. Spencer, Mrs. Drake M. Hill, Mr. and Mrs. R. Sinclair, Helen Fraser, J. O. and Bessie Womer, Sybil Monson, Mrs. Ida M. Powers.

No Waste If You Buy HOLSUM Bread. 10 Varieties.

Women of America Rejoice

BUT OUR SOLDIERS STILL NEED YOUR HELP!

Save the flour they need!

For some time to come also the people of Europe will look to the United States for their bread supply.

Will YOU continue to save and help feed them?

A single pound of flour saved every month in each of our twenty million homes would mean an annual saving of 1,200,000 barrels of flour.

And every barrel saved is daily food for 300 of our fighting men. But we must save more! Do the women of America realize this?

DEFINITE WAYS YOU CAN HELP

Serve only bread of known standard.

Don't permit your dealer to tell you that one Victory bread is as good as another. Investigate and learn for yourself.

Poor bread made to sell cheap is generally

Germs Quit Along with Germans.

'FLU FOLLOWS KAISER BILL.

On the Toboggan Here, Like the Hun Over There.

Day's Record About Half that of a Week Ago.

Liberty Fair's Opening may be Decided Thursday.

Waved aside as being of too little consequence for consideration on a day of world-wide rejoicing, the influenza epidemic, most hated scourge in the world outside of Prussianism, glided swiftly down the toboggan slide yesterday. Its decline began last Friday, about the time that Kaiserism started to kick the bucket, and yesterday's record was not much more than half the number of cases recorded on the previous Monday. The "flu" is flickering out. Health authorities admit it. All that remains to be done is to isolate the remaining cases and keep the disease from spreading.

Yesterday there were only 570 cases reported, with fifty-two deaths for Sunday and Monday. A week ago yesterday there were 930 cases, with eighty-three deaths. The diminution amounts to 358 and thirty-one deaths for the day. For four days the number of cases has been somewhere near the 500 mark or below it, while daily records of a week ago were turning up from 700 to 1000 cases.

The Influenza advisory board met late yesterday, discussed a project submitted to the City Council in regard to the establishment of a convalescent hospital at the Mt. Washington Hotel, and decided to go ahead with it, believing that the proposition will endanger the lives of no citizens residing in that neighborhood.

A request for permission to reopen the Hollywood officers' training school was denied. Business college managers who petitioned the committee for permission to reopen schools by segregating pupils in canvas compartments in large recitation halls, were informed that they could do so providing each compartment contains 100 square feet of air space, with ceiling at least seven feet high, and upon condition that not more than one pupil and one instructor meet in each compartment.

Liberty Fair directors asked when they might expect to be allowed to open their exposition, but the committee was unable to give them a definite opinion, and it was laid aside for consideration at Thursday's meeting. Secretary Davidson was anxious to have a definite answer, because, he said, the government has threatened to remove its exhibit this week if an opening date cannot be suggested at once.

A. E. Adams, secretary of the Retail Dry Goods Association, was authorized to instruct dry goods merchants and others that unless they discontinue the practice of displaying cards upon which comparative prices are quoted, it will be necessary still more stringently to regulate shopping while the "flu" ban continues.

At the request of Chairman Harry Haldeman of the United War Fund campaign, Henry W. O'Melveny appeared before the committee to discuss campaign methods, and was given the assurance that mass meetings in shops and factories will be permitted at lunch hours, providing all those who assemble wear masks and meet in the open air. The committee's plan will become effective tomorrow noon.

City Health Commissioner Powers says word has come to him that transportation companies are in some instances allowing crews to haul as many passengers as can crowd into the cars or hang on the steps. He will take steps to see that only the number of persons who can actually be seated in a coach are allowed to ride.

ALLEGED BURGLARS AND LOOT CAPTURED.

POLICE ARREST MAN THEY SAY FIGURED IN GUN PLAY IN SOUTH PASADENA.

Jewelry and mining stocks valued at $14,000 have been recovered, and a number of recent burglaries in the Wilshire district are believed to have been solved when Detectives Louis Canto and Pernand, of the Central Station, and Carl Williams and McCurron of the Boyle Heights Station, arrested Riley De Laney, and lodged him in the City Jail on the charge of burglary.

De Laney's arrest, the officers say, also clears up the final angle of the gun-battle in South Pasadena last week when Officer Dan Saylor of that city shot and seriously wounded James De Laney when he and his partner attempted to escape after being placed under arrest on the charge of suspicion of burglary.

Riley De Laney was arrested by the detectives in a house near First and Hicks streets. In his possession, the police say, were found mining stock certificates to the value of $12,500, stolen from the home of Martha Johnson at No. 1511 South Harvard boulevard, and several bags full of silverware and jewelry, some of which has been identified as having been stolen from the homes of Miss Effie Whitehead at No. 333 South Van Ness avenue and A. Levy of No. 324 South Harvard boulevard.

That the De Laney brothers were the "automobile burglars" who terrorized the fashionable Wilshire district in the recent weeks, is the belief of the detectives. When placed under arrest in South Pasadena one of the burglar suspects was attempting to sell solid silverware in a jewelry store there, the officers say.

Sleep and Rest.

One of the most common causes of insomnia and restlessness is indigestion. Take one of Chamberlain's Tablets immediately after supper and see if you do not rest better and sleep better. They only cost a quarter.—[Advertisement.

Colds Cause Grip and Influenza.

LAXATIVE BROMO QUININE Tablets remove the cause. There is only one "Bromo Quinine." E. W. GROVE'S signature on box. 30c.

ONE KILLED; MANY HURT.

(Continued from First Page.)

Marengo avenue, Pasadena, probable fracture of the skull; may not recover.

Snyder, Mrs. Lilly, No. 880 North Michigan street, Pasadena, compound fracture of the nose.

Hart, Lieut. Trustin M., 28, of No. 1500 West Forty-sixth street, possible fracture of left leg at knee when knocked down by automobile.

Murphy, Bryan, 63, of No. 5310 Irvington street, broken leg, possible fracture of skull, may die.

Hossmusson, Oscar, possible fractured skull, abrasions and concussions; hit by motorcycle.

Traffic Officer Frank Conkey, shot through the leg by unknown celebrator at Fifth and Broadway; the bullet was either a spent one or had hit the sidewalk and bounced off; injury not serious.

Bloomberg, Ruben, 55, of No. 332 North Breed street, shaken up when an automobile owned by H. Levins collided with a Los Angeles Railway street car at Twenty-fifth and Hoover.

Carew, Mrs. Katherine, of No. 1327 West Eleventh street, thrown to the pavement at Sixth and Olive streets when a yellow car started as she was getting on; cut in the head.

Sekellares, James, fruit dealer living at No. 726 East Twenty-first street, bruised and possible fracture of the forearm; hit by an automobile at the corner of Twelfth and San Pedro streets.

Mitchell, Lillian, of No. 247 Magnolia avenue, stepped in front of an automobile at Seventh and Broadway and received abrasions of knee when hit by the fender. The car was driven by Police Officer L. R. Barnes.

Hardwick, Florence, of No. 315 East Thirty-seventh street, hit by an automobile at Fifth and Main streets; fractured rib.

Estazo, Frank, 13 years old, of No. 1403 East Twenty-first street, bruised knees, ran into the fender of a car driven by Phillip Brigandi of No. 1232 North New Hampshire street.

King, James H., of No. 751 South Flower street, hit by one of S. F. Seager & Co.'s cars, driven by Robert S. Weaver of No. 1400 South Figueroa street, and his legs bruised.

Helling, Frederick W., of No. 498 California street, fell while trying to get out of the way of an automobile at the corner of Hill and Temple streets, and was slightly cut.

Estrella, L. M., of No. 760 East Sixteenth street, fractured arm when thrown from a General Petroleum Company truck.

Gooseman, Mrs. Erma, of No. 3417 McKinley, and her 10-months-old daughter, Dorothy Louise, fell from the back of a truck when it was passing Second and Spring streets; bruised.

Reidhen, Mrs. Bertha, of No. 560 Crockett street, and Mrs. Margaret Woodworth of No. 1544½ West Jefferson street, fainted in the crowds.

Teague, Mrs. Mary, 63, of No. 218 Manhattan street, jumped in front of a yellow car; she was not hurt, but was taken to the Receiving Hospital on suspicion of insanity.

Reece, Donald, 11, of No. 1811 West Forty-second place, ran into an automobile on his bicycle and bruised his shoulders badly.

Thornton, Arthur, 16, and colored, of No. 675 Santa Barbara avenue, lacerations of the leg; truck he was hanging onto ran too close to a parked machine on Central avenue.

Davis, Luther, 16, bruised his heel in the same accident.

Erskins, Sylvia, 18, of No. 227 West Fifteenth street, while riding a bicycle ran into a standing motor truck at the corner of Sixth and Los Angeles streets; bruised.

Rubier, Logan, 28, No. 417 South Beacon street, fell from his wagon and suffered a fractured skull.

Baker, Lawrence, 20, of No. 2602 East Second street, possible fractured shoulder.

Lembosck, Joseph, 10, No. 241 South Bunker Hill avenue, head cut.

Varney, Harry, 16, fractured foot, lacerations.

Hans, William, 13, of No. 414 Sichel street, concussions.

Lussasse, Remond, 49, of San Fernando, internal injuries.

Crandall, Grace, 31, of No. 733 East Colorado street, Pasadena, sprained neck.

Phillips, Carmen, No. 7883 Norton avenue, bruised when motion picture auto hit telephone pole.

Bradford, O. D., 32, of No. 400 West Fifty-seventh street, lacerations and internal injuries.

Freeman, H. P., 37, of Route 9, Los Angeles, numerous abrasions of legs.

Wilson, Robert Guy, 24, of Victoria Hotel, collapsed.

Klock, Arthur L., Jr., 11, of No. 1557 Curran street, shot self accidentally through leg while celebrating.

Rosselli, John, 16, of No. 420½ Ord street, deep lacerations of face.

Cato, E. R., Motorcycle officer, 29, of No. 1890 Essex street, in collision with automobile, contusions and abrasions of legs.

Clymer, John, 31, of No. 6511½ Hollywood boulevard, contusions of head.

Smith, Hamilton, 31, Hotel Clark, contusions.

Taylor, Miss Edwards, 27, of No. 7933 Norton avenue, contusions.

Linsley, Don, 18, of No. 943 South Normandie avenue, sprained wrist.

Crandall, Bruce, 12, of No. 758 East Colorado street, Pasadena, bruised in collision.

Griffin, Julius, 21, of No. 1541 Newton street, head lacerations and concussion.

Skeen, Grace, 46, of No. 8 Manchester court, fractured jaw, lacerations.

Ackler, W. J., 75, of No. 5300 South Figueroa street, fell down in crowd, bruised.

Williams, J. J., 42, of No. 1500 East Eighth street, sprained both knees.

Arguella, Manuel, 65, head cut.

Matter, Julius, 58, of No. 327 West Twenty-third street, abrasions.

Bachus, Ellen, 22, of No. 233 West Forty-fifth street, contusions of both legs and knees.

Lin, Chung, 62, of No. 803 North Alameda street, laceration of head.

Taube, Adolph, 21, of No. 844 North Alma street, lacerations of head.

Felas, Charles, 21, of No. 924 Sunset boulevard, hit by tin can, lacerated check and face.

Fox, Maurice, 28, of No. 852 Rosemont avenue, fractured arm.

Okida, A. Y., 42, of No. 362 East First street, contusions of arms and face.

Hare, Joe, 51, of Gilmore ranch, fractured shoulder, other injuries.

Huckle, Will, 32, of No. 807 Terrace 49, scalp wound, hit on head by flying tin can.

Cromwell, Oliver, 19, of No. 1316 South Los Angeles street, injury to eye.

Wasley, Minnie, 50, of No. 1049 West Fifty-fourth street, face wound caused by flying tin can.

Welch, George P., 37, of No. 750 Crocker street, sprained ankle.

Lockridge, Martin, of Oji, Ariz., beaten by negroes who were celebrating at the Southern Pacific station.

KILLED BY TRAIN.

The accident in which Mrs. Shoey was killed happened when a party of seven Pasadena people were on the way to Los Angeles to take part in the victory jubilation. The automobile in which they were riding crashed into Santa Fe outbound train No. 18 at the Pasadena avenue railway crossing near Avenue Sixty-one yesterday afternoon. Mrs. Shoey was almost decapitated. The driver and three women were badly cut, but another woman and her son escaped unhurt.

Miss Madge Powell received a deep laceration on the forehead, suffered from a hemorrhage of the left ear, and a possible basal fracture of the skull. It is feared she may not recover.

Mrs. Lily Snyder suffered bad lacerations about the face and received a compound fracture of the nose. Mrs. Grace Skeen received abrasions and lacerations. Mrs. Grace Crandall sprained her neck muscles and was treated also for hysteria, but otherwise was unharmed. Her 12-year-old son, Bruce, was not scratched.

O. D. Bradford, 32, a shipbuilder who lives at No. 400 West Fifty-seventh street, this city, and who was driving the car, which he owned, received lacerations about the face and head, and fractures of the hip and leg. Mr. Bradford was driving the party south on Pasadena avenue, according to Mrs. Crandall and her son, and did not observe the danger wig-wag signal. The boy did, and made some remark about it, but the car was almost on the tracks before Bradford was aware of the danger.

He swerved the car sharply to the left, but the engine cylinders caught the car and dragged it across the street before the engineer could throw on the brakes. The engineer was D. E. Hennessey, the fire man, J. C. May, and the conductor of the train, J. E. Miller.

The injured parties were taken to the Receiving Hospital and treated by Assistant Police Surgeon Goodrich. The body of Mrs. Shoey is at the mortuary of the Highland Park Undertaking Company.

WANT FIVE A MONTH?

Supervisors will Pay That Much for a Well-qualified Constable Now.

The Supervisors yesterday put an effectual stop to the possibility of a successor to Roger Woodbury, constable, who resigned to go into private practice. The board authorized the preparation of an ordinance reducing the salary of that office from $125 to $5 a month.

Word has come to the Supervisors that a politician was to be appointed to succeed Mr. Woodbury. The grand jury had suggested that the office remain vacant in the interest of economy. The Supervisors had taken the same stand. But while the word that the office was to be filled was not confirmed the Supervisors deny the proposed reduction of the salary was an effort to block the appointment, the resolution to reduce the pay was introduced and carried before the board adjourned to celebrate peace.

C. D. Allen, constable, now on duty as a deputy Sheriff, will likewise have no successor for a time as constable. The Supervisors will allow the office to remain vacant.

Mr. Allen will succeed Moses Marcus, who committed suicide, as finger print expert and other duties thrown in.

GETS NEWS OF SON IN "TIMES" PICTURE.

SERGEANT GUARDING GERMAN PRISONERS WAS FORMER FILM MAN HERE.

When Mrs. Edith Wagner of Alhambra opened that page of the Sunday Times containing the picture of Sergt. Jack Wagner guarding German prisoners—the picture illustrating Harry Williams's article from Over There—she recognized her son and heard from him thus for the first time in many months.

Mrs. Wagner and her two sons, Jack and Blake, were refugees from Mexico, where they were when the revolution in that country broke out. At the time of the enlistment of her boys, both having volunteered, Mrs. Wagner came from Honolulu, where she was sojourning, but was just too late to see her sons before their departure for France. Previous to their enlistment, both were with the Fox studios.

It was, in fact, a glimpse of Blake upon the screen in Honolulu that decided the mother to come to Los Angeles to see them. It was a dramatic incident when the mother recognized her boy on the screen, where were pictured scenes from Camp Kearny.

The picture of Jack in Sunday's Times was the first news Mrs. Blake had received of the well-being of her boy, and her joy was great. He was connected with the observation balloon service of the Aviation Corps.

The boys are cousins of Rob Wagner, well-known writer. Mrs. Wagner herself is a woman of talent, her short stories having appeared in a number of publications.

SOLDIER AND CHILD DIE

Funeral Services Held for Late Cavalryman and Infant at Sawtelle Home.

Impressive funeral services were held at the Soldiers' Home at Sawtelle yesterday for Charles D. Daniels, 25, formerly of Co. D, Seventeenth United States Cavalry, and his 3-weeks-old child, who, having died on the same day, occupied the same casket, the little form resting on the father's breast.

Charles E. Daniels was the son of a Civil War veteran, W. H. Daniels, a member of the Home. He was on border duty at Douglas, Ariz., when he and his daughter were taken ill with influenza. Both died on November 5. The widow and mother is also reported to be in a critical condition with the malady at a Douglas hospital and her loss has been kept from her. The funeral address yesterday was delivered by Chaplain M. S. Kauffman.

SIGN ARMISTICE ON FRENCH FETE

November Eleven Anniversary of Saint Martin.

Like Marne Battle, is Another Coincidence.

Head of Alliance Francaise Speaks of Future.

By a coincidence, yesterday—the day of the signing of the armistice—was the anniversary of St. Martin's Day. St. Martin was the Bishop of Tours, Patron Saint of France.

This was pointed out yesterday by Lucien N. Brunswig, president of the French Alliance of Southern California and chairman of the Pacific Coast division of the National Executive of Fatherless Children of France and of the French Red Cross of California and Arizona.

"It is a most happy coincidence," said Mr. Brunswig, "that the armistice should be signed Monday, November 11, St. Martin's Day. That the armistice should be signed on a French national fete day is most significant. It was so, too, with the first victory of the Marne, September 6, 1914, Lafayette anniversary.

"November 11 will go down in history as the emancipation day of enslaved nations. The various races heretofore making the German empire will come to bless the Allied nations who have broken their chains.

COST OF THE WAR.

"The war is over, but at what frightful cost to the belligerent nations! Take the case of France—2,500,000 of the flower of her manhood either dead on the battlefields or hopelessly maimed, or who have returned from the prison camps in the last stages of tuberculosis or other diseases contracted in the German pens.

"The horrors and atrocities of these holes have been depicted so often that we need only refer to them. While we are thinking of reconstruction in the United States to adjust post-war conditions, it is meet that we should consider seriously our duties to France, maimed and crucified, emerging from the victorious struggle.

"Three hundred and fifty thousand locations—towns, villages, hamlets and farm houses—have been wrecked, devastated and ruined. The sinews of life in the industrial districts have been destroyed or shipped to Germany. The coal fields of Lens have been so wrecked that it will be at least two years, with the assistance of American engineers, before we may anticipate a fair production, and many years before normal conditions are restored. The iron mines which have been in German hands since September, 1914, known as the Basin of Briey, and Longway, along the Meuse and Moselle, by the terms of the armistice are returned to France.

AS COMPENSATION.

"We should insist on ownership of the Westphalian coal mines as compensation for the destruction around Lens. The French are a chivalrous nation and are not asking alms. All they want is opportunity to help themselves, and there is no greater philanthropy for the American nation, collectively and individually, than to lend a helping hand.

"We should not overlook the orphans of the war. Upwards of 1,000,000 of waifs are left wards. The cause of the fatherless children of France is near to the heart of every American. We are not all millionaires, but there are few of us who by sacrifice of comfort and luxury are unable to give 10 cents a day towards the maintenance of one orphaned child of a dead French soldier.

"Another American philanthropy is the American Committee for Devastated France, which, under the orders of the French military authorities is doing admirable work in the devastated districts. America has emerged from the war with comparatively light casualties. Its commerce and industries, in the main, are prosperous whereas the contrary obtains in France. Let us come to the rescue of the great sister republic in a practical and substantial way."

BLOSSOMS THEIR TOKEN OF PEACE.

There are other ways to express your gladness over the great victory of America and the Allies than the blowing of horns and whistles, as was exemplified by two young men last evening. Their method made such an impression that people unknown to them came to The Times office last night to tell of it.

C. B. Dickson, an automobile salesman of Hollywood, and Don Rader, a sailor at the San Pedro naval training station, visited various restaurants last evening, carrying their arms full of the choicest flowers, and with happy smiles distributed these blossoms to the guests. When asked the reason for their actions, they stated that this was their way of expressing their happiness over the termination of the war. Mr Dickson originated the plan, and then got his "buddy" Sailor Rader, to help him carry it through.

WAR BOARDS TO CONTINUE.

Capt. Charles T. Connell, who returned yesterday from Washington, where he was called by Secretary of Labor Wilson for consulation in regard to several important matters affecting California, is of the opinion that the signing of the armistice will not void agreements, contracts and awards, made by or through the many wage commissions, including the National War Board, to cover the period of the war, as they relate to labor.

He reports that the department officials at Washington are agreed that many months must pass before the peace proclamation is signed by the President. Many complex questions must be decided by the peace commission, and in the meantime, in the opinion of Capt. Connell, there will be ample time for the readjustment of the labor situation and obviating the possibility of conditions such as would naturally follow the immediate cancellations, involving labor, without giving due notice. He thinks that all of the war emergency boards will be continued for a period after peace is declared, such as the War Industries, War Policies and National War Labor Board, which will operate with extended and perhaps increased powers.

WASHINGTON, Nov. 11.—There will be no let-up of the activities of any of the four principal non-military war agencies—the War Industries Board, the War Trade Board and the Food and Fuel administrations—with the end of fighting.

The Food and Fuel administrations continue under the Lever Act until the President proclaims peace after ratification of a treaty by the Senate. They automatically go out of existence then. There is still need for conservation of fuel, and officials said today there probably would be no great lessening of fuel-conservation measures for some months to come.

Because of the need of feeding the released peoples of Northern France, Belgium, Central and Southern Europe and the Near East, the food Administration's activities must continue.

COAST INFLUENZA.

Following are new cases of Spanish influenza reported in various Coast cities yesterday, together with respective death records:

	New cases.	Deaths.
Los Angeles (Sunday and Monday)	570	52
San Francisco	119	36
Portland	282	22
Spokane	133	5

DIES AT SEA.

Funeral of Los Angeles Man in Anti-Aircraft Service Will Occur This Morning.

The funeral of Joseph L. Bremm, member of Battery D, fourth anti-aircraft division, who died at sea while en route for overseas service, will occur at 10 o'clock this morning at the chapel of the George K. Willett Company, No. 731 Washington street. This will be a military funeral, and the casket will be draped with a flag that has seen service in three wars. The interment will be in Calvary Cemetery.

Joseph Bremm was 25 years of age, and enlisted in the Coast Artillery service two years ago. He completed his training for the anti-aircraft service at Newport News, and sailed for France. He died aboard the ship Tenadores on October 17, and the body was sent back, arriving here yesterday.

He leaves his father and mother, Mr. and Mrs. C. A. Bremm of No. 201 East Forty-seventh place; one sister, Mrs. W. E. Lewis, and two brothers, Edward C. and Swain Bremm, both of this city.

VICTORY WILL ADD TO LIBERTY FAIR'S SCOPE.

FORMAL CELEBRATION OF WAR'S END BEING ARRANGED.

While yesterday's celebration was the greatest spontaneous outburst of enthusiasm this city has ever seen, even as it was in progress conferences were being held to provide a formal celebration of the downfall of the Kaiser. This will be Victory Day—the opening day of the California Liberty Fair.

The conferences of yesterday were between Director-General Pridham and other officers of the fair and Mayor Woodman and President Mueller of the Los Angeles Chamber of Commerce, which organization has underwritten the fair.

It was decided to make the first day of the fair one that will be thoroughly saturated with patriotism and impregnated with military flavor. Soldiers and sailors will be everywhere in evidence. They will come from Camp Kearny and Fort MacArthur and from the San Pedro Naval Training Station; the aircraft men will come with their craft from Riverside and North Island and Arcadia. The Red Cross and other war organizations will have full representation.

The civic organizations will join in the big event, and there will be great masses of singing societies and the largest combined band ever assembled in the Southwest.

Further meetings will be held today to complete the plans for this formal celebration of the great victory, and it was stated by officials yesterday that the opening day of the California Liberty Fair will be a far greater event than had even been anticipated had the original plans for this exposition proceeded.

GET CAR AND CASH.

"Flu Masked" Bandits Steal Dr. Brainerd's Auto; Rob Chauffeur.

Two "flu mask" bandits made a spectacular appearance last night when they held up and robbed S. C. Morris, colored chauffeur of Dr. H. G. Brainerd of No. 1661 Orange street, and then made their escape in Dr. Brainerd's automobile from Wilshire boulevard and Coronado street, where the physician was making a professional call.

Morris, according to his story to Detectives Hickok and Burgess, was adjusting the carburetor while the engine was running, when two men wearing "flu masks" walked up. One drew a gun, pressed it close to the chauffeur's ribs, and told him to keep still. In the next minute he put his hand inside his victim's coat and tore the pocket and its contents out of the coat. In the pocket Morris had a purse and $38.

As the first bandit was going through the operation the second one jumped into the car, started it rolling, and when his partner jumped in, sped away. Morris tried to follow, but lost sight of the automobile when it turned into Wilshire boulevard and mingled with the traffic.

LURED GIRLS TO RENTED ROOM?

Real Estate Operator Taken for Alleged Attack.

Ad Inserted by Stenographer Brought Appointment.

Other Complaints are Made, According to Police.

On a charge of luring pretty and unsophisticated stenographers to a room he had rented for the purpose at a downtown office building, on the pretense of employment, and there mistreating them, Robert M. Leeper, a real estate operator who gave his residence as No. 1908 Estrella street, was arrested by Detective W. E. Hill yesterday.

Miss Anna Schwartz, 18 years old, of No. 1119 South Olive street, made the first complaint against Leeper on Sunday afternoon, after she had escaped from his office. Detectives Cline and Toomey at once went to the building, but found Leeper gone. From other complaints received, it was believed that several other girls were similarly enticed.

Miss Schwartz reported that she inserted an advertisement in the Sunday paper, giving her telephone number, and that Leeper called her up and made the appointment at his office. When she entered, she says, he locked the door and told the girl she must accede to his demands because he had a "pull" with the police. In spite of her resistance he attacked her, she declared.

She went direct to the juvenile department when released and reported the matter, and yesterday went to Central Station with her mother and her brother-in-law, Max Rapaport, and identified Leeper as her assailant.

On Sunday a Miss Herke of No. 4555 Hollywood boulevard, accompanied by a friend, reported practically the same experience except that she succeeded in eluding the man, she said. She also had inserted an advertisement which was answered by Leeper. Other young women were led to the office by an ad inserted by the man, according to the police. When Leeper went to his office yesterday morning, the detective was awaiting him.

Leeper, who is 39, and said to be married, has rooms at No. 410½ Temple street, in addition to his residence on Estrella street. It is said, Letterheads were found in his office bearing the heading "Robert M. and Helene Leeper." Leeper will be prosecuted on a charge of attacking Miss Schwartz.

NAVAL AVIATOR TO BE BURIED TODAY.

Myron S. Friedman of No. 1575 West Vernon avenue, who five months ago enlisted in the aviation section of the United States Naval Reserve, and was in training at North Island, died Sunday evening of pneumonia at Balboa Park Hospital. The body was brought to Los Angeles last night under naval escort and taken to the undertaking rooms of W. C. Draper Company, No. 1430 South Main street. The funeral will be held from there this afternoon and burial will be at Zion Cemetery.

Friedman recently celebrated his twenty-first birthday. He graduated from Los Angeles High School. He leaves a father, Samuel F. Friedman, and a sister, Lillian Friedman.

Small Pill
Small Dose
Small Price

FOR
CONSTIPATION

have stood the test of time. Purely vegetable. Wonderfully quick to banish biliousness, headache, indigestion and to clear up a bad complexion.

Genuine bears signature

Brent Good

PALE FACES

Generally indicate a lack of Iron in the Blood

Carter's Iron Pills

Will help this condition

NADINE FACE POWDER
IN GREEN BOX 50 CENTS

Makes the Complexion Beautiful

SOFT AND VELVETY. Money back if not entirely pleased.

Nadine is pure and harmless. Adheres until washed off. Prevents sunburn and returns of discolorations. A million delighted users prove its superior quality. Popular tints: Flesh, Pink, Brunette, White.

Ask Leading Toilet Counters or by Mail National Toilet Co., Paris, Tenn., U.S.A.

Schools and Colleges

LOS ANGELES BUSINESS COLLEGE
(HEALD'S)
M. 2236. 62196. 327 W. 8th St., at Hill.

HOLLMAN Business Colleges
Realty Board Bldg., 321 S. Spring St.
Sunset, Edwy. 2505. Send for Catalog.

Hamburger's
ESTABLISHED 1881

PEACE

—And soon the boys will be marching home—

—They have given and sacrificed much for—

OLD GLORY

—The flag that should be proudly floating from every home and business in America

Fly Old Glory and the Flags of Our Allies

—A large assortment of flags to choose from in silk and cotton—mounted on spearhead staffs. Also a great variety of sizes in bunting flags in cotton, wool and eagle bunting.

(Hamburger's—Fourth and Main Floors)

HOW TO FIGHT SPANISH INFLUENZA

Avoid crowds, coughs and cowards, but fear neither germs nor Germans! Keep the system in good order, take plenty of exercise in the fresh air and practice cleanliness. Remember, a clean mouth, a clean skin and clean bowels are a protecting armor against disease. To keep the liver and bowels regular and to carry away the poisons within, it is best to take a vegetable pill every other day, made up of Mayapple, aloes, jalap and sugar-coated, to be had at most drug stores, known as Dr. Pierce's Pleasant Pellets. If there is a sudden onset of what appears like a hard cold, one should go to bed, wrap warm, take a hot mustard foot-bath and drink copiously of hot lemonade. If pain develops in head or back, ask the druggist for Anuric (anti-uric tablets. These will [illegible] the bladder and kidneys and [illegible] off poisonous matter. To [illegible] pains and aches take one [illegible] tablet every two hours, with [illegible] drinks of lemonade. The [illegible] appears in a most treacherous [illegible] when the influenza victim is [illegible] ently recovering and anxious to [illegible] his bed. In recovering from a [illegible] attack of influenza or pneumonia [illegible] which can be obtained at most [illegible] stores, or send 10c to Dr. [illegible] Invalids' Hotel, Buffalo, N. Y., [illegible] trial package. "Ironic" is just [illegible] good as Dr. Pierce's other [illegible]

Schools and Colleges

OTIS ART INSTITUTE
of the Museum of Science and Art, Exposition Park
SCHOOL OF FINE ARTS
APPLIED ARTS. Send for prospectus to C. P. Townsley, Managing Director, Wilshire Boulevard, Los Angeles.

SUPERVISORS' AND TEACHERS'
SCHOOL of RHYTHMICAL PENMANSHIP
Normal, Commercial and Primary Courses.
PRIVATE LESSONS AT CLASS PRICES.
205-218 Blanchard Hall, L. A. Phone 13906.

URBAN MILITARY ACADEMY
"The Military School With the Human Life." Edward C. Burnett, Superintendent. 800 So. Alvarado St. Phone 10[illegible]
Office hours, 10 to 11 a.m. and 2 to 3 p.m.
Other times by appointment.

PAGE MILITARY ACADEMY
A BIG SCHOOL FOR LITTLE BOYS
The largest school of its class in America. Eleventh year opened Sept. 16, 1918. In session the year around. Send for catalog. R. F. D. No. 7, Box 950 [illegible] Phone [illegible]

EGAN SCHOOL
Not only a school for drama, but a school for general culture. MUSIC, DANCING, DRAMA, in all their branches. [illegible]
Little Theater Bldg., 1524 So. Figueroa St. Home Phone 60371.
Patronized by Oliver Morosco, [illegible] and many others.

Every day in the week, month after month, year after year, the Los Angeles Times prints more display and classified advertising and more separate advertising announcements than any other Los Angeles newspaper.